APRIL 20, 1906.

T & Co.

rcoats of
Style
Buy"
the quality of the
xamine the work-
d to all the tests
est to buy"?
because therein lies
tive quality and we
sts as these applied
nts for men, young
le features of our
f praise from us—
a glance. Second floor,
Character
ity to one's appear-
he new shades of all-
. Coats have center
tapering back. We
at..... $25.00
ntire price range.
rcoats
le comes in fine diag-
of gray. The coats
hroughout, $27.50

ys' Furnishings
headwear, shirts,
neckwear, belts and, in
erything for boys of
years, in clothing and
s.
liable quality will yield
on to a high degree—
an buy in confidence
ys' store.
s:
or $1.00
re high-grade neck-
erous price saving.
s, including garnet,
eseda, purple, tan
nd specially priced
First floor.
ath Robes at $3.85
imported terry cloth
e very full and long,
light colors — me-
t makes them ideal
Each—$3.85.
o match robes,
to 11—50c.

ST CHANCE
SAVE MONEY
MOVE MAY 1 TO
NEW LOCATION
KIND OF MUSICAL
INSTRUMENT
SOLD
GREAT SACRIFICE
cial Bargains in
alking Machines
THE
oh Wurlitzer Co.
8 Wabash-av.

The Chicago Daily Tribune.

VOLUME LXV.—NO. 96. SATURDAY, APRIL 21, 1906—TWENTY-TWO PAGES. ★ PRICE TWO CENTS.

STREAM OF GOLD CHICAGO'S REPLY.

All Classes in the City Join In Collecting for San Francisco Relief Fund.

$266,950 IS RAISED ALREADY

Commercial Association Widens Its Field of Work and Mayor's Committee Acts.

HOPE TO PASS MILLION MARK.

Appeals for help for the stricken, homeless, hungry people of San Francisco met with prompt and generous response yesterday from all classes of Chicago citizens. At the end of the day there had been reported from all sources a total fund of $266,950.

The Chicago Commercial association headed the list with additional subscriptions from its members and friends amounting to $76,468, which, added to the $69,850 of the day before and to the banks' $50,000, made a total of $196,318 as the association's total fund. It sent Ernest P. Bicknell, superintendent of the bureau of charities, to San Francisco as its special commissioner.

Reports were received from hundreds of organizations, churches, societies, clubs, associations of workmen, and thousands of individuals showing that the single concentrated thought of Chicago citizens is that unlimited funds should be rushed to San Francisco at the earliest moment consistent with intelligent and judicious distribution.

Mayor's Committee in Action.

The 350 members of the mayor's relief committee met in the afternoon in the city hall and appointed an executive committee of twenty-five with Andrew M. Lawrence as its chairman to solicit subscriptions and cooperate with the Commercial association and other organizations. Mayor Dunne was chosen chairman of the general committee.

The Illinois branch of the Red Cross society, of which Orson Smith is chairman, prepared to receive contributions and to send nurses to the destroyed city. Dr. Edward Devine, special agent of the Red Cross society, sent from New York with the approval of President Roosevelt, arrived in the city and met some of the more prominent members of the various relief associations, departing in the evening with Mr. Bicknell on the Overland Limited for San Francisco.

Everybody Eager to Give.

Chicago seems in a fever of generosity. Persons in the most humble circumstances were eager to give to any representative of an organized institution who would take their money. The city employés contributed liberally, several of the departments in the city hall being represented in the fund that was turned over to Mayor Dunne. The policemen and firemen, always charitably disposed, gave freely.

Employés of several of the big stores asked their employers to supply boxes into which they could drop their coins. Railroad men and other organized bodies of workers began the collection of funds. The cigarmakers raised nearly $800. The postoffice employés started a subscription list.

The county board appointed a committee of seven to follow the action of the city departments. Even the Chinese contributed $2,000 "as a starter, and some of the poorest laundrymen of that race were as eager to enrich the funds as well to do Chinese merchants.

The Chicago butter and egg board shipped 1,000 cases of eggs to the victims of the fire and earthquake.

Railway Association Interested.

H. H. Wilson, chairman of the industrial committee of the Commercial association, called a meeting of representatives of the American Railway association at the Union League club early in the afternoon. It was decided that since the association includes in its membership the executive officers of all the railroads of the United States and Canada and plans a convention to be held in Chicago next week, its members would await action by the convention.

The meeting will be held on Wednesday, and in the meantime President Stuyvesant Fish will be asked to instruct all delegates to be prepared to report the amount which they will be able to subscribe in behalf of their roads. Mr. Wilson predicted that more than $250,000 will be raised in this way. J. T. Harahan, vice president of the Illinois Central railroad, was appointed to represent the Chicago association in negotiations with the national body.

Money Received by Mayor.

Mayor Dunne expressed the belief that the subscriptions raised in Chicago would exceed $1,000,000. Among the sums received by the mayor during the day were:

Adam Ortseifen (Chicago Brewers' Assn.)	$5,000
Schoenhofen Brewing Co.	500
Harry Rubens	100
Armfield Fryer, 1816 Chamber of Commerce	100
Manheimer & Levy, 214 Kinzie street	25
Chicago Pneumatic Tool Co.	100
M. L. Flanagan, Catholic Order of Foresters	10
R. J. Gunning	100
Employés of the Gunning company	50
Laverne W. Noyes	250
Nicholas J. Rosenthal	100
Stephen Hexter	25
F. Sanders & Son	25
Edward M. Cox	2
John Gilson Hale	5
Total	$7,572

Acting Commissioner of Public Works William L. O'Connell started the subscriptions in the city departments, contributing $50 to the fund. Chief of Police Collins and other heads of departments issued orders and designated persons to collect subscriptions. In the fire department the battalion chiefs looked after the work.

In the water office $48.50 was collected in a few minutes and $100 was promptly raised in the office of the city controller. In the sanitary department $80 was raised without much effort.

Walter Fitch, president of the board of

(Continued on page 2, column 1.)

HOME FROM THE ORIENT.

"Just think, dear, only twenty-four hours more and we'll see the children again! and home! and dear, gay, lighthearted Frisco."

AT WORK ON A NEW FRISCO.

Bankers, Architects, and Builders Open Headquarters at Oakland.

HIRING MEN BY HUNDREDS.

Vast Contracts Let for Stone and Building Material.

Oakland, Cal., April 20.—Oakland temporarily has taken the place of San Francisco as the metropolis of the Pacific coast, and here the finance kings, the bankers, and merchants of the San Francisco of yesterday are gathering and conferring and getting into shape the first plans for the rebuilding of the burned city.

In the face of enormous loss and the complete wiping out of the commercial life of the empire city of the Pacific, the leaders of trade and commerce here are cheerful and confident.

Ready to Go to Work.

The governor, the bank commissioners, the architects, the insurance offices, and the representatives of many of the large commercial enterprises are now in the city arranging offices and clearing the way for the smooth adjustment of affairs that will lighten the heavy hand of disaster that has leveled everything in common ruin.

The news that the money in the vaults of the banks in San Francisco is safe and that all the banks will pay in full as soon as calm takes the place of the disorder of the present, has done much to prevent panic.

The big construction companies here have opened up employment offices and tonight hundreds of survivors have been employed to be sent immediately to the quarries, that there may be no lack of building and repair material.

Hopeful of the Future.

Already many of the buildings damaged by the earthquake of Wednesday morning are being repaired and activity of a healthy and reassuring sort is stirring all about.

Should the relief trains and money to aid the homeless poor arrive quickly, that famine and pestilence and wretchedness may not add their horrors to the present calamity, one with a sufficient amount of fortitude may look on the present plight of the city not without a strong confidence in the future. Through all of the disaster the splendid, indomitable, courageous spirit of the west has asserted itself.

LETTERS GO WITHOUT STAMPS.

Mail from San Francisco Will Be Handled Free of Postage Until Further Notice.

Oakland, Cal., April 20.—It is announced that until further notice letters from San Francisco will be sent through the mails free of postage. This has been made necessary on account of the unprecedented demand for stamps, which the local postoffice cannot supply.

Postmaster Dargie has telegraphed to the postoffice department at Washington that, owing to the wreck of the San Francisco postoffice, registered pouches and packages will be held in the Oakland office indefinitely.

He also suggested that offices making up mails for Manila and the Orient might be instructed to forward them to Seattle, instead of San Francisco.

FEARS FOR TREASURY OFFICIALS

Department Unable to Locate Assistant Treasurer or Deputy at San Francisco.

Washington, D. C., April 20.—The treasury department has so far failed to locate the assistant treasurer or deputy at San Francisco and grave fears are entertained that they have lost their lives.

SUMMARY OF
The Daily Tribune.
ALL OTHER NEWS OUTSIDE SAN FRANCISCO SITUATION.

SATURDAY, APRIL 21, 1906.

THE WEATHER—

FORECAST—Fair Saturday and Sunday, moderate temperature, variable winds, mostly fresh southwest.

Sunrise, 5:03; sunset, 6:37. Moonset, 4:29 a. m.

CONDITIONS YESTERDAY.

Temperature, max. 70, min. 47, mean 58, normal for the day 46. Excess for 1906, 295.

Precipitation for 24 hours to 7 p. m., .02. Deficiency for 1906, 2.09 inches.

Wind, W., max. 17 miles an hour, at 6:15 p. m.

Relative humidity, 7 a. m. 88%, 7 p. m. 35%.

Barometer, sea level, 7 a. m. 30.16, 7 p. m. 29.94.

LARGEST 2 CENT CIRCULATION IN THE WORLD.

TRIBUNE TELEPHONE, CENTRAL 100.

The Tribune Want Ads Will Be Found on Pages 17 to 21.

LOCAL.

Dowie applied to courts for permission to preach tomorrow in Zion City. Page 10.

Albert O. Anderson of Grossdale killed as result of political feud. Page 10.

Yale graduates accused of helping kidnap 3 year old son of Dr. W. M. Richards from his wife. Page 11.

Prisoners aided in fighting fire in bridewell broom factory. Page 14.

DOMESTIC.

Republicans of Illinois house agreed on primary bill; partial victory for Cook county. Page 14.

Miners of western Pennsylvania, Illinois, Indiana, and Ohio reject operators' arbitration proposition. Page 15.

Supreme court ruling on divorces caused abandonment of Corey divorce proceeding and confusion in Pittsburg family. Page 22.

FOREIGN.

Two Philippine towns are burned and thousands are homeless. Page 10.

Canadian section of international waterways commission reports in favor of action to save Niagara falls. Page 12.

TRADE AND INDUSTRY.

Judge Bethea fined the Burlington road and two of its officials $60,000 for paying illegal rebates. Page 10.

Unusually good conditions in Chicago trade were shown by Dun's weekly commercial report. Page 15.

Better prices and improved tone of speculation characterized trading in New York stock market. Page 15.

Five year loan of $115,000 made for 2½ per cent. Page 15.

Speculative movement caused advance in hog prices; trading in cattle nominal; sheep strong. Page 16.

Wheat suffered another slump on favorable news for bears. Page 16.

SPORTING.

Chicago White Sox opened the home season of the American league by beating Detroit, 6 to 1. Page 12.

Chicago Nationals will hoist the "championship of Chicago" pennant at the west side grounds today. Page 13.

New York Nationals opened their home season by defeating Brooklyn in a one sided contest. Page 12.

Clark Griffith won the Auverne stakes at Aqueduct. Page 13.

Schaefer defeated Hoppe at billiards, 500 to 488. Page 13.

MOVEMENTS OF OCEAN STEAMSHIPS.

Port.	Arrived.	Sailed.
BOSTON	Sicilian	
BOSTON	Bostonian	
BOSTON	Anglian	
BREMEN		Wittekind.
CHERBOURG		Deutschland.
GENOA	Lombardia	
HAVRE	Lorraine	
LIVERPOOL	Baltic	Cedric.
LIVERPOOL	Sylvania	
MOVILLE		Parisian.
NAPLES	Italia	N. America.
NAPLES	Irene	
NAPLES	Canopic	
NEW YORK	Weimar	Oskar.
NEW YORK	Savoie	Celtic.
QUEENSTOWN	Lucania	
TRIESTE	Giulia	Hohenberg.
TRIESTE	Sevenia	

HAULED ALIVE FROM TOMB.

Eleven Postal Clerks Survive Burial Three Days in Ruins.

SCORES OF VICTIMS FOUND.

125 Bodies in Lodging House and 100 in Cosmopolitan Hotel.

San Francisco, Cal., April 20.—Eleven postal clerks were taken from the débris of the postoffice today. All were thought to be dead, but it was found that, although they were buried in the stone, every one was alive. They had been for three days without food or water. All the mail was saved.

Scores of Dead in Ruins.

The three story lodging house at Fifth and Minna streets collapsed during the earthquake and over seventy-five dead bodies have been taken out. There are at least fifty other dead bodies exposed. This building was one of the first to take fire on Fifth street.

At least 100 people were lost in the Cosmopolitan hotel on Fourth street.

One Hotel That Escaped.

The only building standing between Mission, Howard, East, and Stewart streets is the San Pablo hotel, which is occupied and running.

The shot tower, at First and Howard streets, is gone. This landmark was built forty years ago.

The Risdon Iron works is partly destroyed.

The Great Western Smelting and Refining works escaped damage, also the Mutual Electric Light works, with slight damage to the American Rubber company and the Vietagas Engine company. Folger Brothers' coffee and spice house is also uninjured, and the firm is giving away large quantities of bread and milk.

Many are dropping dead from the heat and from suffocation.

Over 150 people are reported lost in the Brunswick hotel, Seventh and Mission streets.

USELESS TO SEND TELEGRAMS.

Messenger Service in Ruined City Nonexistant and It Is Almost Impossible to Locate Individuals.

San Francisco, Cal., April 20.—The delivery of telegraphic messages from outside points to people in San Francisco is an impossibility. The messenger service of both the big telegraph companies no longer exists.

Even had the companies an army of messengers they would be of little value, for the reasons that the people are scattered far and wide and that a journey from the ferry building to the western addition or to the refugee camps consumes many hours.

Most of the automobiles have been impressed into the service of the police or military authority, and these have but one circuitous route from the one telegraph station at the water front to municipal headquarters and the unswept western portions.

Send Messages by Train.

Los Angeles, Cal., April 20.—Unable to establish telegraphic communication with the north, the Western Union Telegraph company sent more than 5,000 private messages to San Francisco and Oakland by train last night, to be delivered by special messengers in the stricken cities today.

HELP FOR DESTITUTE PLAYERS.

Theatrical People at Los Angeles Raise $3,000 for Relief of Stage Folk Who Are in Want.

Los Angeles, Cal., April 20.—Joseph Murphy, the veteran actor, and Oliver Morosco today raised among the theatrical people of this city a fund of $3,000 for the succor of destitute players and craftsfolk in San Francisco.

EXTRA

FIRE IN NEW FURY MAKES CITY TRAP

Fierce Gale Drives Flames on to Ferry Building, Cutting Off All Escape by Water.

3,000 DIE ON WHARVES?

Thousands of Refugees Believed to Be Hemmed In by Fire on the Water Front.

HOMELESS NOW IN AWFUL PLIGHT.

BULLETIN.

San Francisco, Cal., April 20.—The oriental liner China arrived in port tonight.

A report, which cannot be confirmed, is to the effect that the wireless telegraph system at Diamond Head, Honolulu, was in brief communication with the China this afternoon, and reported that Honolulu was slipping into the sea.

Little credence is placed in the above report, which may be one of the many rumors which has spread since Wednesday.

BULLETIN.

San Francisco, Cal., April 21, 1:30 a. m.—[Special.]—It is just reported that between 3,000 and 4,000 Italians, Portuguese, and other residents of the district now being devastated, who fled to Meiggs' or Fisherman's wharves as places of safety, have been cut off there by the flames.

Hundreds of others who are known to have crowded to the wharves along the water front are in the gravest peril.

BULLETIN.

Oakland, Cal., April 21, 1 a. m.—It is reported here that the fire in the neighborhood of the ferry building had been checked.

San Francisco, Cal., April 21, 1 a. m.—[Special.]—The fire has doubled back on its tracks and at this moment is sweeping with renewed strength along the water front, eating its way to the ferry depot and threatening to cut off the only remaining means of escape from the city.

An easterly wind, which early today checked the flames on the edge of the rich residential district in the western addition, arousing the hope that the worst was over and the destruction at an end, switched to the northwest late tonight, and now, blowing a gale, is driving the fire before it.

The end of the devastation is not yet in sight. This new blow has stunned both civil and military authorities.

Gale Sweeping Down Ruins.

The city is in absolute darkness save for the glare of the flames driving on toward the immense ferry building. Over all the gale is howling.

It is sweeping down the hulks of the big buildings along Market street, gutted by the fires of yesterday and the day before.

Market street is simply a vast ridge of debris. It is impassable, cutting off the retreat of the 300,000 persons crowded into Golden Gate park and the Presidio.

The wind veered around to the northwest late in the afternoon. By 7 o'clock it had increased to a gale. It has been steadily growing stronger and as it increased in velocity the fire increased in fury.

It swept along the water front fed by immense warehouses and lumber yards that up till then had escaped. At midnight the vanguard of the flames was within a quarter of a mile of the ferry buildings, where are housed the starting place of every method of transportation from the city.

All Escape May Be Cut Off.

It seems impossible that the Ferry building can be saved. When it goes the city with all its homeless thousands will be cut off absolutely. Worse than this, every means of getting relief stores into the city quickly will have been destroyed.

At 7 o'clock the fire was raging over fifty acres of the water front lying between Bay street and the end of Meiggs and Fisherman's wharf.

To the eastward it extended down to the sea wall, but had not reached the piers, which lie a quarter of a mile toward the east.

Flee from Emergency Hospital.

At 10 o'clock the big emergency hospital on the water front was directly in the path of the flames and in danger of destruction. The officials in charge commenced a desperate effort to move the patients. How well they succeeded it is impossible to tell.

Since the fire started up afresh acres of wharves and warehouses north of Market street have been destroyed, and the fire had swept over the whole area of north beach and laid in ruins the district around the east side of Telegraph hill.

Gen. Caster has ordered out a squad of men to endeavor to keep the flames, which threaten the Union ferry depot, the only means of egress from the city, from being destroyed.

Hope Is Born and Killed.

Early this afternoon it was thought that the city had passed the crisis of its agony. The fire was checked while still a bare fourth of the city remained undestroyed.

A providential veer in the wind after the sacrifice of a mile-long string of mansions by dynamite stopped the destruction on the edge of the western addition. The flames were beaten back to wear out their fury on the ruins.

Poor Suffer More than Rich.

It seems almost like a little sarcasm of the fate which has overwhelmed the town that the rich and prosperous have their homes and their goods spared to them while the poor have lost everything except the little bundles they have carried with them to the parks or to Oakland, the city of refuge.

For when the fires had passed the last stand of the soldiers and firemen at Van Ness avenue and had leaped across the sixteen blocks of fine residences which they had blown up with explosives from the Presidio stores, it had acres of frame houses interspersed only with a few brick and stone dwellings to work on. And the wind was blowing from the east.

The east wind combined with the earthquake to help this calamity. At this season of the year the trade wind usually is blowing straight from the ocean. Had this wind prevailed, the fire must have been kept in the business district, which was lost from the first.

Wind in League with Fire.

But in this time, when all the forces of nature seemed to be working wrong, the trades stopped and an east wind sprang up. Only now and then a gust of the trades seemed to prevail over it and whirl the fire over areas which the first rush had missed.

There was an east wind blowing last night when the soldiers, after dynamiting the fringe of Van Ness avenue, saw their work go for nothing, and prepared to herd the people out of the residence district. The fire was running along a broad front, and spurs of it had reached Octavia street, three blocks beyond, when up came a strong western trade wind. There was a little water in the district. Every man took new heart and worked to help the wind.

This was a curious fire. Remember always, that nine-tenths of the wood involved is redwood, which burns with a smoldering fire. There have been no great bursts of fire, no terrible whirls of flame, only a steady, determined, persistent advance.

So the workers saw this sullen flame turn backward and beat itself out on the ruins over which it had passed. This seems to have saved, too, the extreme end of the Mission.

Fury Centered on Poorer Quarter.

The turn of the fire, however, completed the destruction of the poorer quarters, over which a fatality seemed to hang. For it had passed by the greater part of Telegraph hill, that sudden eminence which forms one corner of the city and over which run the small dwellings of the Italians. It had, however, extended up the valley region, which lies between Telegraph and Russian hills.

The turning west wind blew this tongue of fire back upon the slopes of Telegraph hill and that burned all day today. With plenty of water and with a fresh fire force this region could hardly be saved; as it was there was nothing to do but get the Italians out of their houses and let it burn.

They say that the troops had the greatest difficulty in handling the people at this point; for the fire mainly was between them and most of the open spaces, which were

SUMMARY OF DESTRUCTION IN CALIFORNIA AND STRIKING INCIDENTS OF PERILOUS DAYS.

IN SAN FRANCISCO.

The fire, which was believed under control late in the afternoon, after burning Russian hill and Telegraph hill, broke out afresh in the evening, and threatens the water front from Bay street to Meig's wharf, where thousands of refugees are gathered; reported that 3,000 to 5,000 refugees are hemmed in by flames; buildings falling have blocked Market and other streets leading to ferries, and preventing escape to Oakland; the spread toward the western addition was checked by gun cotton and dynamite by naval gunners.

Estimates of dead range from 500 to 5,000; probably more near the smaller number; one-fourth of the town seems to be safe; property loss, estimated, $400,000,000.

At least 100 people were lost in Cosmopolitan hotel and 125 in the lodging house at Fifth and Minna streets.

One hundred and fifty people reported lost in Brunswick hotel.

Many are dropping dead in the streets from heat and suffocation.

Bankers who examined vaults in some of the burned banks found them intact and currency probably safe. As Californians use little paper money the actual loss of currency will be comparatively small.

Most of the docks and warehouses on the water front were saved by fire tugs.

San Francisco's financiers and merchants, gathered at Oakland, are planning rebuilding of city. Construction companies have opened offices and are planning work.

THE HOMELESS.

The 300,000 homeless persons, many wealthy, are sleeping in Golden Gate park, the Presidio, and along the water front. No fires were allowed in Golden Gate park for fear the trees might catch. Refugees spent the night in fog, huddled in blankets.

The homeless put up signs in the park giving their names and former address. Some staked out claims and prepared for long stay.

Thirst added to the agony of the homeless. A little jet of water spurted up through a broken main. Rich and poor knelt in the street to suck up the muddy stream.

Under a tree in Golden Gate park a baby was born to a homeless woman. A doctor who had lost his home was camped, by good luck, under the next tree.

INCIDENTS.

Gen. Funston's soldiers hold the city in strict discipline, enforcing their orders with shots and bayonets. They have destroyed all the supplies of liquor in unburned saloons and groceries, commandeered all grocery and food stores, distributing food to the poor and checking outrageous famine prices. The military are aided by 1,000 special police placed under their orders.

Several innocent men were shot for vandals by soldiers. One man was killed for washing his hands in precious drinking water. A bank clerk, searching in the ruins of his bank, met the same fate.

Troops were turned out of the Presidio to make room for women and sick.

Dead hastily buried in improvised graveyard when heat made corpses a menace. Soldiers press-ganged grave diggers. Rich and poor men worked side by side with pick and spade. Many of the dead will never be identified.

The fire that overwhelmed the city spared only some of the homes of the rich. The poor lost everything save what they carried away.

Caruso, Plancon, Eames, Sembrich, and the other opera stars were driven to the street in their nightclothes, lived on bread and water, slept in the parks at night, and finally started east in emigrant attire.

"Raymond" believes the earthquake may determine the kind of canal to be built at the Isthmus of Panama. Friends of sea level type say shocks would destroy locks in an instant.

IN OTHER CITIES.

Santa Rosa—State Controller Colgan says public buildings and business dwellings were wrecked, but most dwellings escaped. He estimates deaths at 40. Fears for Astl, Sonoma, Sebastopol, and Napa, nearby towns, unheard from.

San José—Nineteen people killed in San José; entire business section wrecked; estimated damage $5,000,000.

Agnews—Agnews asylum ruined; 110 patients killed and 70 injured.

Palo Alto—Stanford university, Memorial church, and other buildings down; damage $4,000,000; two killed.

Santa Clara—Pacific Milling company factory and other buildings damaged; total loss $500,000.

Cloverdale and Ukiah are reported damaged, but no definite news.

MILLIONS FOR FRISCO SUFFERERS.

Congressional appropriation	$1,000,000
Thursday's other contributions	$2,000,000
Chicago's total contributions to date	$266,950
New York contributions yesterday (approximately)	$1,000,000
Boston, pledged at citizens' meeting	$500,000
William Waldorf Astor	$100,000
E. H. Harriman (for his railroads)	$200,000
Canadian parliament at Ottawa	$100,000
Massachusetts legislature	$100,000
Bank of Commerce, Toronto	$25,000
National Carpenters' union, Indianapolis	$10,000
President Roosevelt	$1,000
Senator Knox	$500
Columbus Board of Trade	$20,000
Omaha, Neb., citizens' meeting	$10,000
Providence, R. I., general fund	$20,000
Davenport, Ia., general fund	$20,000
C. J. Burrage, Boston oil dealer	$100,000
Sacramento, Cal., general fund	$100,000
Stockton, Cal., general fund	$20,000
Miscellaneous contributions	$100,000
President Diaz of Mexico	$30,000
Portland, Ore.	$130,000
Spokane, Wash.	$20,000
Detroit, Mich.	$26,500
Grand Rapids, Mich.	$15,000

CHICAGO CONTRIBUTIONS TO DATE.

Chicago Commercial Association (new)	$76,468
Chicago Commercial Association (Thursday)	$69,850
Miscellaneous funds (estimated)	$40,000
Chicago banks to Commercial Association	$50,000
Mayor's fund, to date	$7,272
Members of Chicago Stock Exchange	$5,145
Tribune Relief Fund	$4,315
Union labor in Chicago	$2,500
Evanston visiting nurses	$500
Members of Chicago Board of Trade	$3,600
Chicago Stationers' association	$2,000
Chinese colony in Chicago	$2,000
Hamilton club	$1,000
Cook County Commissioners (pers onal)	$400
Armour Institute students	$200
Dentists and dental supply houses	$1,500
Division No. 1, Order Railway Conductors	$100

Record of California Earthquake as Made by a Seismograph at Cleveland, O.

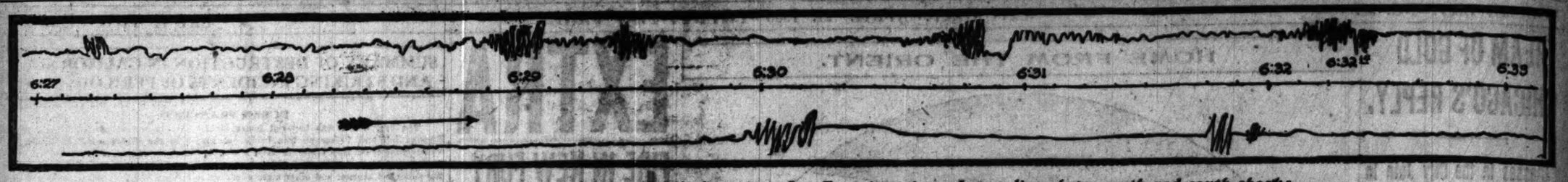

Top line is record of east and west shocks. Middle line gives San Francisco time. Lower line shows north and south shocks.

the salvation of the people. Some were piled into Washington square, a small park at the foot of the hill, but most of them were formed into a long, straggling procession and marched under guard along the water front to Fort Mason, the open military reservation and one of the three places of refuge. Then the hill was left to its fate.

Trade Wind Beats Back Flames.

And still, although the night brought a San Francisco fog, the heavens refuse rain. A little sprinkle now would cool the air, lay the ruins, and slake parched tongues—for many are suffering from actual thirst. The people want water, as much as heaven will send, but every drop is precious.

We heard today how a little jet of water spurted up through a broken main in the hill district, and how rich and poor knelt in the street to lick up the muddy pools.

Courage Returns to People.

Already with the turn of the wind has come a return of courage. Actually, with the fire not yet fully checked, the people and the authorities are beginning to set things in order, to straighten out the situation, and even to get ready to rebuild. One man came into the Western Union offices today and tried to get them to rush through an order for structural material. He said that he was going to rebuild with steel this time and he wanted to be ahead of the rush.

But most of the people and of the authorities are bending to the more immediate needs. A force of men worked all day with the broken water mains. They hope to have water running tomorrow in the faucets of the western district.

No attempt will be made to use any of it on the fire. It is too late for that. It is needed to save life and not property.

The soldiers have taken charge of the famine situation, clearing out the supplies of all the little groceries left standing and distributing them among the people actually in need. The crowding on the public squares continues and they are setting up bakeries in the Presidio for the provision of a public food supply—if the flour holds out.

The stored supplies of flour were wiped out in the warehouse district. It is understood that there has been an attempt to get in cargoes of flour from the stores at the mill city of Stockton.

It is impossible to say anything really definite about the situation as regards famine. The remaining inhabitants are scattered over a great area and one district is cut off from the other by the fires, so that in some places the soldiers must be working without orders, simply on their own sense.

Thank God for Soldiers' Aid.

The people thank God for these soldiers! They have been our steadfast hope and they have policed like heroes and ruled like fathers. In the central part of the city they have checked the outrageous famine prices to starving people.

When this morning broke, lines formed as ever before the stores whose supplies had not been commandeered. In one of these, the first man was charged 75 cents for a loaf of bread. The corporal in charge at that point brought his gun down with a slam.

"Bread is 10 cents a loaf in this shop," he said.

It went. He fixed the schedule of prices a little higher than in fair times, and to make up for that he forced the storekeeper to give free food to hungry people in line who were too poor to pay.

In several other places the soldiers used the same brand of horse sense. Yet we do hear of cases where bread went at a dollar a loaf. There are no cases reported of actual starvation.

Gen. Funston Rules Over Ruins.

The soldiers are taking the cue from Gen. Funston. It is said that he has not slept. He is the real ruler of San Francisco now; and he is doing the best job he can. All the military tents available were set up in the Presidio and the troops were turned out of the barracks to bivouac on the ground.

In these shelter tents they are placing first the sick, second the more delicate of the women, and, third, the nursing mothers, and in the afternoon he ordered all the dead buried at once in a temporary cemetery in the Presidio grounds. The recovered bodies have been carted about the city ahead of the flames.

Many lay in the city morgue until the fire reached that; then it was Portsmouth square until it grew too hot; afterwards they were taken to the Presidio. There was another stream of bodies which had lain in Mechanics' pavilion at first, and had then been laid out in Columbia square, in the heart of a district devastated first by the earthquake and then by fire.

Corpses Become Menace in Heat.

The condition of the bodies was becoming a great danger. Yet the troops had no men to spare to dig graves, and the young and able bodied men are mainly fighting on the fire line or utterly exhausted.

It was Funston who ordered that the old men and the weaklings should take this work in hand. They did it willingly enough, but had they refused the troops on guard would have forced them. It was ruled that every man physically capable of handling a spade or a pick should dig for an hour. When the first shallow graves were ready the men, under the direction of the troops, lowered the bodies several in a grave, and a strange burial began.

The women gathered about crying; many of them knelt while a Catholic priest read the burial service and pronounced absolution. All the afternoon this went on.

We cannot learn here how many bodies were disposed of. Representatives of the city authorities took the names of as many of the dead as could be identified and the descriptions of the others. Many, of course, will never be identified.

Piteous Incidents of the Day.

A story is told of one young girl who had followed for two days the body of her father, her only relative. It had been take from a house in Mission street to an undertaker's shop just after the quake. The fire drove her out with her charge, and it was placed in Mechanics' pavilion.

That went, and it had rested for a day at the Presidio, waiting burial. With many other she wept on the border of the burial area, while the women cared for her. This must have been a strange funeral. But the dead bodies are disposed of, and one horror is past.

There has been another side to the work of the troops. The looting grows, and with the irritation of burning nerves the men become more impatient of looters and law breakers. There have been mistakes and there have been excessions of authority.

Innocent Men Shot as Vandals.

One man was shot in the burned Mission district for washing his hands in drinking water which had been brought in at great trouble for the thirsty people packed into Columbia park. It is said also that a bank clerk, searching the ruins of his bank, under orders was killed by a soldier who thought that he was looting.

The shooting of men actually engaged in looting becomes more and more common. Life is cheap, for those who do not respect military rule on the edge of the burning hell.

Admiral Goodrich's fleet is here. Today he anchored off the Presidio and landed at the Presidio wharves all the marines on his fleet and all the blue jackets not needed to guard the ship. There are now 3,000 soldiers of all arms, marines and blue jackets, at work.

Fresh men are needed, and the arrival of the troops from Monterey and down the coast will be welcome. We need them, all that will come.

Area of Burned District.

It is pretty nearly impossible to make a general statement of the real burned area. Not even the fire chief could do that accurately. There may be areas of a block or two, even in the middle of the burned district, which escaped this strange, slow moving fire.

Certain little districts are out of sight in smoke and unmentioned in reports, and their fate is uncertain. In general this may be said with certainty:

The business district and the tenement district south of Market street are gone. A few small parts of the Mission may have been saved, but it is destroyed for the most part. Telegraph hill, the Latin quarter, and Chinatown are gone. Nob hill and the landward slope of Russian hill are burned over, and there is uncertainty about the sea slope of Russian hill, but it probably escaped.

The Pacific heights district of fine residences is saved. This is the only considerable district that escaped.

Wharves and Warehouses Saved.

The fire tugs and the engines working with suckers saved most of the wharves and some of the warehouses lying directly on the water front.

The Pacific Mail dock burned, and so did one or two other small docks. On the other hand, the wharves suffered severely through the earthquake. The greatest loss was the sinking of the China basin with the freight yards of the Santa Fé. Many millions had been spent in preparing this land.

The rest of the standing buildings are in scattered suburbs. They have no more importance in the property value of San Francisco than do the outlying districts of the Bronx to that of New York. It is about fair to say that three-quarters of the improvements on real estate have been destroyed, and that the only buildings of importance that escaped were certain fine residences along Pacific heights.

Committee of Safety at Work.

The committee of safety is at work. They are taking the food situation out of the hands of the military and preparing to establish depots in the camps and at all the parks as soon as the city cools off.

Cheerful news of the coming relief trains has been reaching us all day. A subcommittee of bankers today examined all the bank vaults in the district which had cooled enough to let them approach. They found that the vaults probably were intact and that the currency in them is safe. In fact, the loss in this regard will be smaller proportionately in San Francisco than it would have been in any eastern or middle western city. Californians use gold and silver by preference; a dollar bill is a curiosity and a bill of smaller denomination than a fifty is seldom passed. Therefore the supply of paper money is small and that of gold and silver large.

The city slept last night in three concentration camps—at the Presidio, Golden Gate park, and Fort Mason. Many of the rich even deserted their mansions to sleep out of doors for fear that the fire line, stopped at Van Ness street, might sweep on and take their houses with it. There were a few tents, but mainly the people slept out in the fog and the heavy dew, wrapped in blankets and bundled in quilts.

There were some curious makeshifts—tents formed of quilts, hangings, portieres, even old clothes, just enough to hide the nakedness of women who had loosened their clothes for the first time in two days. By each little group, lying out on the grass and under the trees, would be a small bundle of household belongings.

Up and down the broad avenues of the parks the troops patrolled, keeping order. This was difficult at times, for the second hysterical stage has succeeded the paralysis of the first day and people are doing strange things. A man, running half naked, tearing at his clothes, and crying, "The end of all things has come," was caught by the soldiers and placed under arrest.

Baby Is Born Under a Tree.

Under a tree on the broad lawn of the children's playground a baby was born. By good luck there was a doctor there, and the women helped out, so that the mother appears to be safe. They carried her later to the children's building in the park and did their best to make her comfortable.

All night wagons mounted with barrels and guarded by soldiers drove through the park doling out water. There was always a crush about these wagons and but one drink was allowed to a person.

Separate supplies were sent to the sick in the tents. The troops allowed no camp fires, fearing that the trees of the park might catch and drive the people out of this refuge to the open and windswept sands by the ocean.

The wind which had saved the heights came cold across the park, driving a damp fog, and for those who had no blankets it was a terrible night, for many of them were exhausted and must sleep, even in the cold. They threw themselves down in the wet grass and fell asleep. This hardship and exposure must add to the death list.

Pin Names and Addresses to Trees.

When the morning came the people even prepared to make the camp permanent. An ingenious man hung up before his little blanket shelter a sign on a stick giving his name and his address before the fire wiped him out. This became a fashion, and it was taken to mean that the space was preempted.

Toward midnight a black, staggering body of men began to weave through the entrance. They were volunteer fire fighters, looking for a place to throw themselves down and sleep. These men dropped out all along the line and were rolled out of the driveways by the troops.

There was much splendid unselfishness here. Women gave up their blankets and sat up or walked about all night to cover exhausted men who had fought fire until there was no more fight in them.

Many of the people seem to have brought some supply of food with their personal belongings. For the rest, the troops and the committee of safety did the best they could to provide. Loaded wagons, the stripings of grocery stores, were coming in from the very dawn, yet many of these people must have gone away without breakfast.

Priest Says Mass Midst Ruins.

From Fort Mason, where most of the Italians and Spaniards from the Telegraph hill had passed the night, there started an early morning exodus for the ferry. A priest of the church of SS. Peter and Paul—"the church of the fishermen," they call it in San Francisco—had saved from the church the host, vestments, and sacred vessels.

Early in the morning he set up an altar in the open air and said mass. Then the march to the ferry began. Every vehicle in the city, even push carts and wheelbarrows, was in use by the city authorities and the soldiers. The chief means of transportation for personal goods, therefore, was baby carriages.

The line of crying, jostling foreigners shoving overloaded baby carriages ahead of them was half pitiful and half comic. The carriages kept breaking down, and the line of march to the ferry building is strewn with their wreckage.

The Southern Pacific company, disregarding schedules and ignoring fares, ran the ferry boats as fast as they could get them in and out of the slips.

STORY OF THIRD DAY'S HORROR

Day Opens with Hope That Fire Is Checked, Closes with Flames Raging with Renewed Violence.

[BY ASSOCIATED PRESS.]

San Francisco, Cal., April 20, Midnight.—The third day of San Francisco's desolation dawned with hope and ended in despair.

In the early hours of the day the flames, which had raged for thirty-six hours, seemed to be checked.

Then late in the afternoon a fierce gale of wind from the northwest set in and by 7 o'clock the conflagration, with its energy restored, was sweeping over fifty acres of the water front. At midnight the new fire is still beyond control.

Tonight's fire started east of Nob hill and worked its way to the north beach section, sweeping that section clean of buildings. Then later it veered around by the fierce wind and made its way southerly to the immense sea wall sheds and grain warehouses. The flames were heading directly for the immense Ferry building, the terminal point of all central, overland, and local trains of the Southern Pacific road.

Big Factories Wiped Out.

The cannery and warehouses of the Central California Canneries company, together with 20,000 cases of canned fruit, was totally destroyed, as also was the Simpson and other lumber companies' yards.

The flames had reached the tanks of the San Francisco Gas company, which had previously been pumped out, and were burning the end of the grain sheds, five in number, which extend further out toward the point.

Flame and smoke rid from view the vessels that lay off shore, vainly attempting to check the fire. No water was available, except from the water side, and it was not until almost dark that the department was able to turn its attention to this point.

Fanned by High Wind.

At 6 o'clock it was believed that the fire had been checked at Van Ness avenue and Filbert streets. The buildings on a high slope between Van Ness and Polk, Union and Filbert streets, were blazing fiercely, fanned by a high wind, but the blocks were so sparsely settled that the fire appeared to have but a slender chance of crossing Van Ness at this point.

Mayor Schmitz, who directed operations at this point, conferred with the military authorities and decided that it was not necessary to dynamite the buildings on the west side of Van Ness. This would seem to assure the safety of what remains of the western addition. It is the only point of exposure to which this section of the city was subjected. As much of the fire department as could be collected was assembled to make a stand at this point.

The darkness and the wind, which at times amounted to a gale, added fresh terrors to the situation. The authorities considered conditions so grave that it was decided to swear in immediately 1,000 special policemen armed with rifles furnished by the federal government.

In addition to this force, companies of the national guard arrived from many interior points.

Suffering of the People.

This forenoon, when it was believed the fire had been checked, the full extent of the destitution and suffering of the people is seen for the first time in near perspective. While the whole city was burning there was no thought of food or shelter, death, injury, privation, or loss. The dead were left unburied and the living were left to find food and a place to sleep where they could.

This morning, however, the indescribable destitution and suffering were borne in upon the authorities with crushing force. Dawn found a line of men, women, and children numbering thousands awaiting morsels of food at the California street bakery. The police and military were present in force, and each person was allowed only one loaf.

Trying to Feed the Hungry.

A big bakery was started early in the morning in the outskirts of the city, with the announcement that it would turn out 50,000 loaves of bread before night. The news spread and thousands of hungry persons crowded before its doors before the first deliveries were hot from the oven. Here again police and soldiers kept order and permitted each person to take only one loaf. The loaves were given out without cost.

These precautions were necessary, for earlier in the day bread had sold as high as $1 a loaf and two loaves and a can of sardines brought in one instance $3.50.

Police Seize Provisions.

Mayor Schmitz took prompt and drastic steps to stop this extortion. By his order all grocery and provision stores in the outlying districts which had escaped the flames were entered by the police last night and their goods confiscated.

Mayor Schmitz looked weary this morning, but he was energetically at work at his desk, having had little or no sleep. A policeman this morning reported that two grocery stores in the neighborhood were closed, although the clerks were present. "Smash the stores open!" ordered the mayor, "and guard them."

Three relief stations for the homeless have already been established by the general committee. These stations are the temporary homes of the homeless. The stations are at Golden Gate park, Presidio, and San Bruno road.

The Young Men's Hebrew association's hall, near Golden Gate park, has been stocked with provisions for the use of the needy victims in the adjacent fields.

Next to the need for food there has been a cry for water, which until this morning the authorities could not answer. There is, however, an immediate prospect for a large supply of water. Officers of the Spring Valley Water company stated last night that they expect to be able to furnish the city with 10,000,000 gallons of water by tonight or tomorrow. There is water now west of Van Ness avenue. In the Mission district there is water for drinking purposes in abundance.

Night of Horror.

In spite of these efforts, however, last night and today have witnessed indescribable suffering.

Women and children who had comfortable, happy homes a few days ago sept last night—if sleep came at all—on hay on the wharves, on the sand lots near North beach, some of them under the little tents made of sheeting which poorly protected them from the chilling ocean winds. The people in the parks are possibly better provided in the matter of shelter, for they left their homes better prepared.

Thousands of members of families are separated, ignorant of one another's whereabouts and without means of ascertaining. The police today opened up a bureau of registration to bring relatives together.

Burying the Dead.

The work of burying the dead was begun today for the first time. Out at the Presidio soldiers pressed into service all men who came near and forced them to labor at burying the dead. So thick were the corpses piled up that they were becoming a menace, and early in the day the order was issued to bury them at any cost. The soldiers were needed for other work, so, at the point of rifles, the citizens were compelled to take the work of burying. Some objected at first but the troops stood no trifling, and every man who came in reach was forced to work at least one hour. Rich men who had never done much work labored by the side of the workingmen digging trenches in the sand for the sepulcher of those who fell in the awful calamity. At the present writing many still remain unburied and the soldiers are still pressing men into service.

Caring for the Injured.

The Folsom street dock was turned into a temporary hospital yesterday, the harbor hospital being unable to accommodate all the injured who were brought there.

About 100 patients were stretched on the dock at one time. In the evening tugs conveyed them to Goat Island, where they were lodged in the hospital. The docks from Howard street to Folsom street has been saved, and the fire at this point was not permitted to creep farther east than Main street.

To add to the horrors of the general situation and the general alarm of many people who ascribed the cause of the subterranean trouble to another convulsion of nature, explosions of sewer gas here lately ribboned and ribbed many streets. Yesterday afternoon a Vesuvius in miniature was created by such an upheaval at Bryant and Eighth streets. Cobble stones were hurled twenty feet upward, and dirt vomited out at the ground.

Clearing Up the Debris.

The work of clearing up the wrecked city has already been begun at the water front in the business section of the town. A force of 100 men were employed this morning under the direction of the street department clearing up the debris and putting the streets in proper condition.

It is impossible to secure a vehicle except at extortionate prices. One merchant yesterday engaged a teamster and horses and wagon, agreeing to pay $50 an hour. Charges of $20 for carrying trunks a few blocks was common. The police and military seize teams wherever they require them, their wishes being enforced at revolver point if the owner proves indisposed to comply with the demands.

Map Showing Spread of San Francisco Fire from Day to Day.

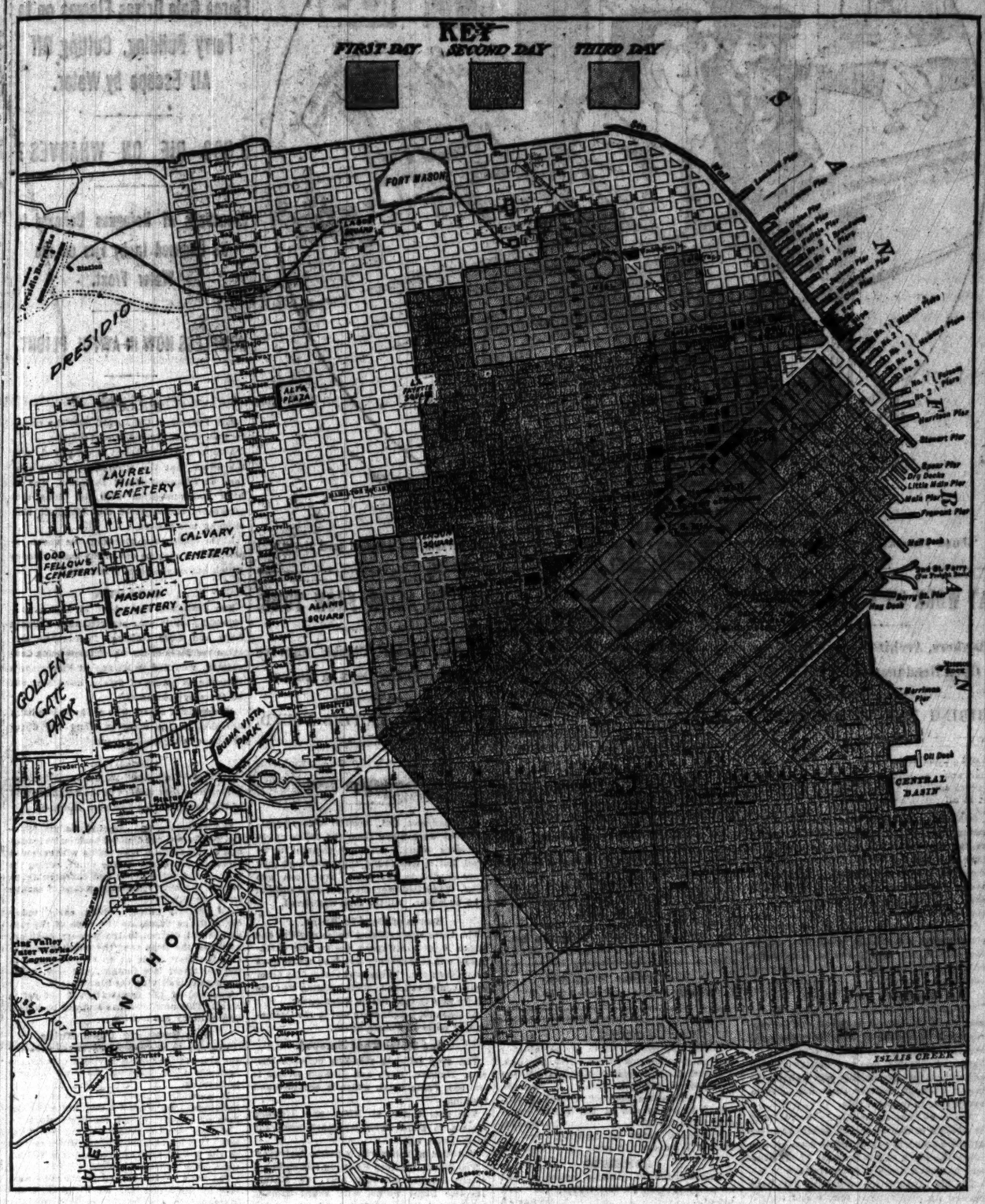

GRAND OPERA STARS ALL SAFE.

Caruso, Eames, Plancon, Sembrich, and Other Famous Singers Have Weird Experiences in Quake and Fire.

Oakland, Cal., April 20.—The members of the Metropolitan Opera company are safe and on their way to the east.

Caruso, Campanari, Dippel, Eames, Sembrich, Scotti, Plancon, Reiss, Miss Walker, Miss Abbott, and other stars passed through the earthquake and fire, mingled in the crowds of refugees, ate bread and sardines purchased at suburban grocery stores, and slept in the open air, just as did 200,000 and more of the homeless ones.

Escaped in Night Clothes.

All of the opera stars had exciting experiences. The prima donnas escaped from the hotel in their night dresses, and the world famous tenors, bassos, and baritones in their pajamas, none pausing to dress when the first shock of earthquake was felt.

Caruso, the tenor, was one of the first to escape from the Palace hotel. A few minutes after the first shock he was found barefooted and pajama clad, seated on his valise in the middle of the street.

One charming contralto fled from the swaying, reeling hotel in her night clothes and without stopping to save any of her personal effects. Unable to procure other clothing, she finally was compelled to don some necessary articles of attire originally designed for a man.

One singer was seen standing in the street, barefoot, and clad only in his underwear, but clutching a favorite violin, which he had carried with him in his flight.

Rossi, a favorite basso, though almost in tears, was heard trying his voice at a corner near the Palace hotel.

Thought Death Inevitable.

M. Parvis, M. Dufriche, the baritone and stage manager, and Mme. Dufriche, the harpist, Miss Abbott, and Miss Jacoby, who were on the top floor of the Palace when the great shock came, took it for granted that death was inevitable. It seemed so utterly useless to try to do anything to avert this fate that they remained where they were, every minute expecting death. When the earthquake shock was over they dressed and made their way to the street.

Plancon and Dippel and Mme. Sembrich were at the St. Francis and the musicians and the chorus at The Oaks. Mme. Eames, Miss Fremstad, and several others were at private hotels or residences. All escaped but had interesting experiences in trying to reach Oakland. All spent the first night in the open air camps.

Mr. Alfred Hertz, the Wagnerian conductor, was one of those quartered at the Chutes. He was given a place to sleep near the sea. He said today:

"To my dying day I will never forget my experience when I was awakened by the roaring of lions. I knew not that I was in a jungle or den of wild beasts."

Rally at Special Train.

Yesterday all the members of the company made their way to Oakland as best they could. The entire company was able to come together so easily because all knew that the special train which carries the party, stars, musicians, and chorus, were on the sidetracks at Oakland. It was this special train that served as a rallying point.

Mr. Campanari, the baritone, resembles an emigrant when he boarded the Overland train. He carried his kit tied in a gay colored blanket on his shoulder, but was in good spirits.

"It is such a change," was all he said.

Another one of the party wore the flowing bournoise of an Arab chief and all were more or less picturesquely costumed.

Caruso Used to It.

Speaking of the disaster, Sig. Caruso said: "It instantly recalled the horrors to my native Naples, of which I have been reading. I have no doubt the earthquake here has some relation to the eruption of Vesuvius."

Miss Walker said: "We are too happy to have saved our lives to think of our dresses." Dippel spoke in the same strain, though he lost costumes valued at $15,000.

No one of the company was injured, but nearly all of them lost their personal effects. Mme. Sembrich placed the loss by the destruction of her elegant costumes at $20,000. She was fortunate enough to save her valuable pearls. The total loss to the organization may reach $150,000.

"LUCKY" BALDWIN SENDS FOOD.

Noted Horseman Forwards Carload of Provisions from Los Angeles to the Sufferers.

Los Angeles, April 20.—Lucky Baldwin, the noted racing man and horse breeder, whose wife and daughter are at San Francisco, came to Los Angeles today from his ranch, Santa Anita, 18 miles from the city, and at once gave orders for the loading of a carload of provisions to the San Francisco sufferers. This will include dried fruits, flour and wine for the injured. He endeavored to secure a carload of bread to send, but was unable to purchase that quantity in Los Angeles because all of the available supply had been already sent north.

O.

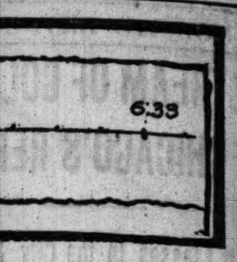

em to Goat Island, where they were
n the hospital. The docks from
street to Folsom street has been
d the fire at this point was not per-
creep farther east than Main

to the horrors of the general stit-
d the general alarm of many peo-
ascribed the cause of the subter-
rouble to another convulsion of
xplosions of sewer gas here lately
and ribbed many streets. Yester-
noon a Vesuvius in miniature was
y such an upheaval at Bryant and
reets. Cobble stones were hurled
et upward, and dirt vomited out of
nd.

Clearing Up the Debris.

k of clearing up the wrecked city
ly been begun at the water front in
ss section of the town. A force of
vere employed this morning under
ion of the street department clear-
e débris and putting the streets in
ndition.

possible to secure a vehicle except
nate prices. One merchant yester-
ged a teamster and horses and
reeing to pay $50 an hour. Charges
carrying trunks a few blocks was
The police and military seize teams
they require them, their wishes be-
ed at revolver point if the owner
disposed to comply with the de-

OPERA STARS ALL SAFE.

**ames, Plancon, Sembrich, and
amous Singers Have Weird
riences in Quake and Fire.**

, Cal., April 20.—The members of
politan Opera company are safe
eir way to the east.
Campanari, Dippel, Eames, Sem-
tti, Plançon, Reiss, Miss Walker,
tt, and other stars passed through
quake and fire, mingled in the
refugees, ate bread and sardines
at suburban grocery stores, and
e open air, just as did 200,000 and
e homeless ones.

caped in Night Clothes.

he opera stars had exciting ex-
The prima donnas escaped from
in their night dresses, and the
ous tenors, bassos, and baritones
jamas, none pausing to dress when
ock of earthquake was felt.
the tenor, was one of the first to
m the Palace hotel. A few min-
the first shock he was found,
and pajama clad, seated on his
he middle of the street.
rming contralto fled from the sway-
g hotel in her night clothes and
topping to save any of her per-
s. Unable to procure other cloth-
nally was compelled to don some
articles of attire originally de-
a man.
er was seen standing in the street,
and clad only in his underwear,
ng a favorite violin, which he had
h him in his flight.
favorite basso, though almost in
heard trying his voice at a corner
lace hotel.

ought Death Inevitable.

s. M. Dufriche, the baritone and
nager, and Mme. Dufriche, the
iss Abbott, and Miss Jacoby, who
e top floor of the Palace when the
k came, took it for granted that
inevitable. It seemed so utterly
try to do anything to avert their
they remained where they were,
ute expecting death. When the
shock was over they dressed and
way to the street.
and Dippel and Mme. Sembrich
e St. Francis and the musicians
orus at The Oaks. Mme. Eames,
stad, and several others were at
els or residences. All escaped, but
ting experiences in trying to reach
All spent the first night in the
mps.
d Hertz, the Wagnerian conduct-
of those quartered at the Chutes.
en a place to sleep near the zoo.
ay:
lying day I will never forget my
when I was awakened by the
lions. I knew not that I was in a
len of wild beasts."

lly at Special Train.

all the members of the company
way to Oakland as best they
entire company was able to come
easily because all knew that the
h which carries the party, stars,
nd chorus, were on the sidetracks
It was this special train that
rallying point.
nari, the baritone, resembled an
hen he boarded the Overland
arried his kit tied in a gay colored
his shoulder, but was in good

h a change," was all he said.
ne of the party wore the flowing
f an Arab chief and all were
picturesquely costumed.

Caruso Used to It.

of the disaster, Sig. Caruso said:
tly recalled the horrors in my
es, of which I have been reading.
doubt the earthquake here has
n to the eruption of Vesuvius."
er said: "We are too happy to
our lives to think of our dresses."
e in the same strain, though he
s valued at $15,000.
the company was injured, but
them lost their personal effects.
rich placed the loss by the de-
her elegant costumes at $20,000.
tunate enough to save her valu-
The total loss to the organiza-
ch $150,000.

BALDWIN SENDS FOOD.

**eman Forwards Carload of
ns from Los Angeles to
the Sufferers.**

es, April 20.—Lucky Baldwin,
acing man and horse breeder,
nd daughter are at San Fran-
to Los Angeles today from his
Anita, 18 miles from this
once gave orders for the send-
load of provisions to the San
fferers. This will include dried
and wine for the injured. He
o secure a carload of bread to
unable to purchase that quan-
ngeles because all of the avail-
had been already sent north.

CITY IN RUINS, NOT IN DESPAIR.

All That Is Left Is Crescent Like Moon Around Disk of Shadow.

PICTURES OF DESOLATION.

People, Dazed by Three Days of Horror, Lose All Sense of Fear.

[BY A SPECIAL CORRESPONDENT.]

San Francisco, Cal., April 20.—[Special.]—All that is left of the proud Argonaut city is like a crescent moon set about a black disk of shadow. A Saharan desolation of blackened, ash covered, twisted débris is all that remains of three-fifths of the city that three days ago stood like a sentinel in glittering, jeweled armor, guarding the Golden Gate to the Pacific.

Men who yesterday numbered their fortunes in the tens of thousands today camp on the ruins of their homes, eating as primitive men ate—gnawing; thinking as primitive men thought. Ashes and the dull pain of despair are their portions. They seem not to have the volition to help themselves, destitute as the men of the stone age, they await quiescent what the next hour may bring them.

No More Terrors Left.

Last night the people of San Francisco slept out of doors. Fear they had none, because they had known the shape of fear for thirty-six hours and to them it had no more terrors. Men overworked to the breaking point and women unnerved by hysteria dropped down on the cooling ashes and slept where they lay, for had they not seen the tall steel skyscrapers burn like a torch? Had they not beheld the cataracts of flame fleeting unhindered up the broad avenues, and over the solid blocks of the city?

Fire had become a commonplace. Fear of fire has been blunted by their terrible suffering, and although the soldiers roused the sleepers and warned them against possible approaching flames, they would only yawn, wrap their blanket about them and stolidly move on to find some other place where they might drop and again slumber like men dead.

Refugees in Doleful March.

Past these huddled groups of sleepers an unending stream of refugees was seen wending their way to the ferry, dragging trunks over the uneven pavement by ropes tethered to wheelbarrows laden with the household lares and penates. These bowed figures crept about the water and ruins and looked like the ghosts about the ruins of Troy, and unending save where instinct prompted them to make a detour about some still burning heap of ruins.

At the ferry the sleepers lay in windrows, each man resting his head upon some previous treasure that he had brought from his home. No one was able to fear thieves or to escape pillage, because of absolute physical inertia forced upon him.

Mad, wholly stark mad, are some of the unfortunates who have still not fled from the ruins. In many instances the soldiers have been forced to tear men and women away from the bodies of their dead. Yesterday afternoon two women were stopped within a distance of a few blocks and forced to give up the dead bodies of their babes, which they were nursing to their bosoms.

At 7 o'clock this morning a newsgatherer passing through Portsmouth square noticed a mother cowering under a bush. She was singing in a quavering voice a lullaby to her baby. The reporter parted the bushes and looked in. Then he saw that what she held in her arms was only a mangled and reddened bit of flesh. The baby had been crushed when the shock of earthquake came and its mother did not know that its life had left it forty hours before.

Humanity's Scum on Top.

Now that law and order are strained a crew of hell rats have crept out of their holes and in the flamelight plunder and revel in bacchanalian orgies like the infamous intimates of Javert in "Les Miserables." These denizens of the sewer traps and purlieus of the Barbary Coast" now exult in unhindered joy of doing evil.

Sitting crouched among the ruins or sprawling on the still warm pavement they may be seen brutally drunk. A demijohn of wine placed on a convenient corner of some ruin is a shrine at which they worship. They toast chunks of sausage over the dying coals of the cooling ruin even as they drink, and their songs of revelry are echoed from wall to wall down in the burnt Mission district.

Some of the bedizened women of the half world have erected tents and champagne may be had for the asking, although water has its price. It was yesterday that one of these women, dressed in pink silk with high beaded satin slippers on her feet, walked down the length of what had been Natoma street with a bucket of water and a dipper, and she gave the precious fluid freely to those stricken ones huddled there by their household gods and who had not tasted water in twenty-four hours.

"Let them drink and be happy," said she, "water tastes better than beer to them now."

Facing Peril of Famine.

The famine problem is rapidly becoming a serious one. At the present time a loaf of bread costs a dollar, and a scrap of meat which well might be called cat's meat, brings fifty cents. The refugees subsist on dried breakfast food not moistened with milk, and upon canned vegetables and fruits.

One genius secured a frying pan and succeeded in toasting some slabs of potatoes in lard, mixed with a little precious butter. These he was selling yesterday at the price of ten cents per slab, and he had left not a half sack of potatoes with the possibility of having recourse to candles for frying purposes.

Three stations for the homeless have been established by the general relief committee and to these stations there were being carried yesterday morning confiscated stores from grocery stores.

Oakland, across the bay, has done yeoman work in reaching supplies to San Francisco. The steamer J. D. Peters, loaded with flour and with meats from Sacramento, dropped down the river yesterday and discharged the cargo at the Folsom street wharf, where already crowds of refugees had gathered and were receiving food under the direction of officers of the relief committee.

Mining Food in Ruins.

Down near the railroad tracks at what used to be Townsend street, food was mined from the ruins yesterday as a result of a fortuitous discovery made by Ben Campbell, a scout. Campbell, while in search of possible treasures located the ruins of a grocery warehouse, which turned out to be a veritable oven of plenty. People gathered to this place and picked up oysters, canned asparagus, beans, and fruit all done to a turn and ready for serving. Now they are using pick handles as digging rods and are searching diligently for more of these mines of plenty.

The people of San Francisco are taking account of what is left in the wilderness of ruins. The chief remains of the Call building and Hotel St. Francis, the Flood building, and every skyscraper still stands with the shell of steel almost intact.

The interior of the magnificent new postoffice building is cleaned out by the flames and is believed to be past repair. Down in Jackson street, by some freak of the flames, the old appraisers' building, erected twenty-five years ago, still stands a lonesome monument in all the dreary maze of fallen walls.

The Gerry building at the foot of Market street was badly wrenched by the earthquake, but not touched by the flames, and all the ferry slips, as well as their wharves, extending from Vallejo street to Folsom, have been spared by the fire. The Market Street bank building withstood the shock of both quakes and flames and is the only structure in the whole length of that thoroughfare from the city hall to the ferry which presents itself.

The federal mint has been damaged by the earthquake, but is practically intact and will need little repairing.

Funston's War on Anarchy.

San Francisco is still under martial law. Gen. Fred Funston is commanding, and this régime has proven effective in subduing anarchy and preventing the depredations of looters. A detail of troops helps the police to guard the streets and remove people to places of safety.

The martial law which Gen. Funston dispenses is the sternest. They have no records existing of the number of executions which have been meted out to offenders. It is known that more than one sneaking vandal has suffered both for disobedience of the injunction given against entering deserted houses.

At the present Gen. Funston has the situation thoroughly in hand and there is no immediate possibility of the reign of disorder.

Soldiers Not to Be Flouted.

There is a sharp, businesslike precision about the American soldier that has stood San Francisco in good stead in these last three days. The San Francisco water rat thug and "Barbary coast" pirate may flout a policeman, but he has discovered since Wednesday morning that he cannot disobey a man who wears Uncle Sam's uniform without imminent risk of being counted in that abstract mortuary list usually designated as "unknown dead."

For instance: Yesterday, when Nob Hill was the crest of a huge wave of flame, soldiers were directing the work of saving the priceless art treasures from the Mark Hopkins institute.

Lieut. C. C. McMillan of the revenue cutter Bear impressed volunteers at the point of a pistol to assist in saving the priceless art treasures which the building housed.

"Here, you," barked Lieut. McMillan to the great crowd of dazed men, "get in there and carry out those paintings."

Bill Sykes Meets His Match.

"What business have you got to order us about?" said a burly citizen with the jowl of a Bill Sykes.

The lieutenant gave a significant hitch to his arm and the burly man saw a revolver was hanging from the forefinger of the lieutenant's right hand.

"Look here," said the lieutenant. "You see this gun? Well, I think it is aimed at your right eye. Now, come here. I want to have a little talk with you."

The tough stared for a moment and then the shade of fear crept over his face, and with an "All right, boss," he started in upon the labor of recovering the art treasures from the institute.

"This is martial law," said the determined lieutenant. "I don't like it, you may not like it, but it goes. I think that is understood."

GOVERNOR TO PITCH BALL GAME

Wisconsin's Executive Will "Be in the Box" at Exhibition Game for Relief Fund.

Madison, Wis., April 20.—Gov. Davidson will pitch a baseball game at Camp Randall on Saturday for the benefit of the San Francisco sufferers. The local Elks give a play and John L. Sullivan an exhibition for the same purpose.

Three of the City's Famous Hills, Scenes of Desolation and Refuge.

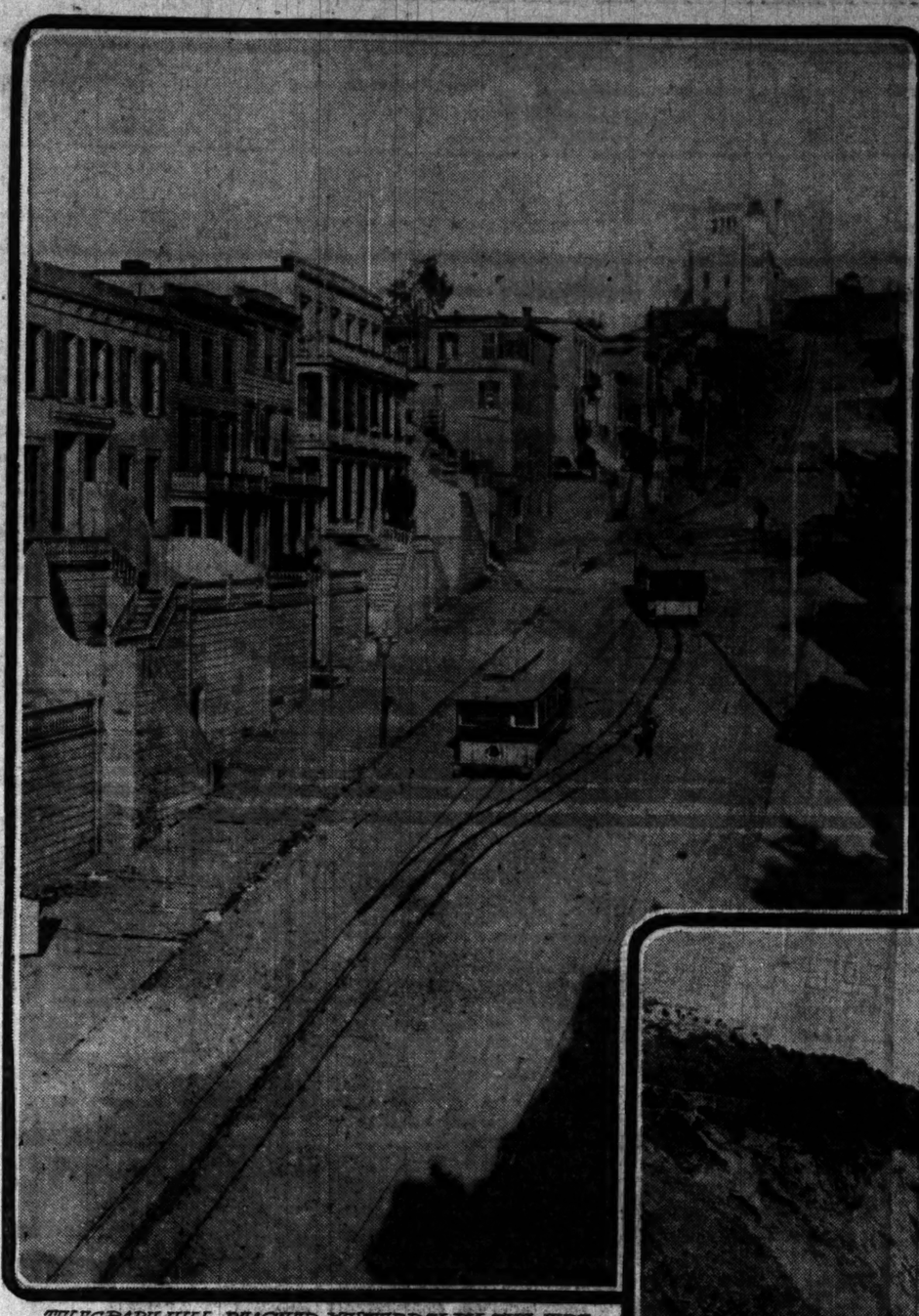

TELEGRAPH HILL, REACHED YESTERDAY BY THE FIRE

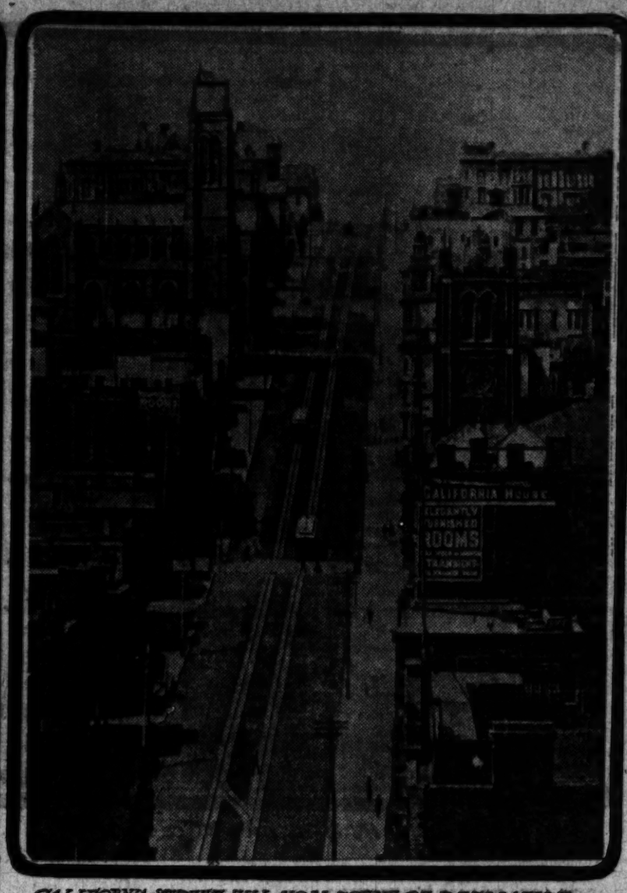

CALIFORNIA STREET HILL, NOW SCENE OF DESOLATION

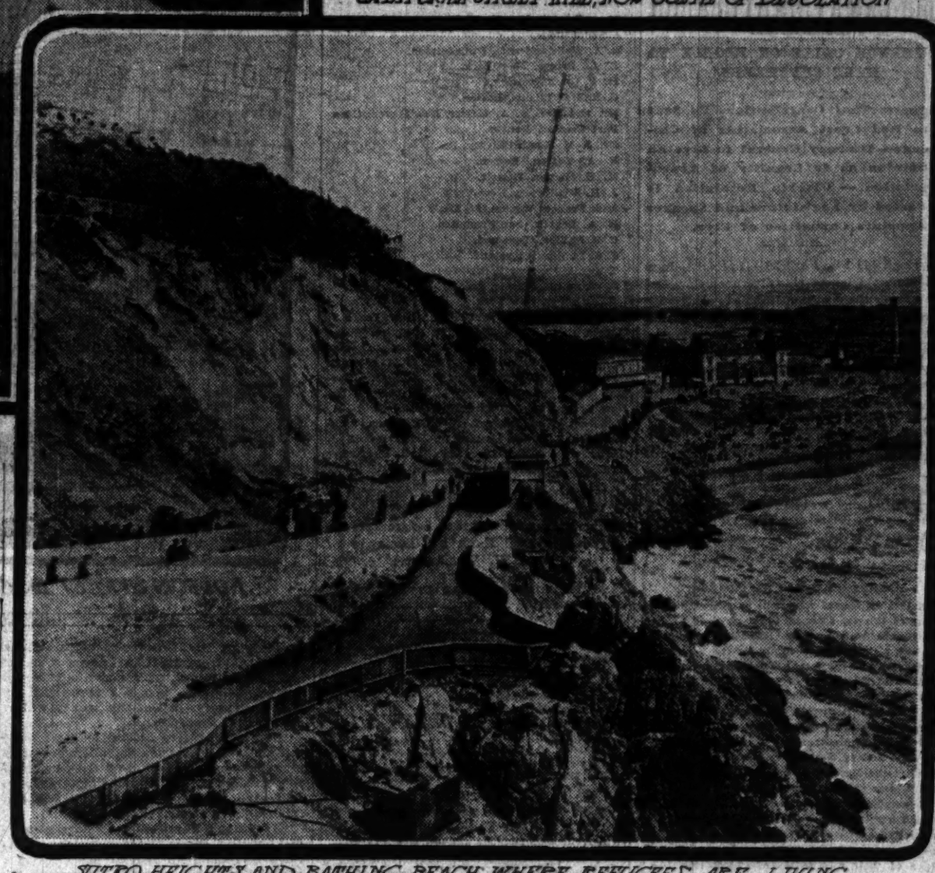

SUTRO HEIGHTS AND BATHING BEACH, WHERE REFUGEES ARE LIVING

SAN JOSE MUCH DAMAGED

EVERY LARGE BUILDING PRACTICALLY IN RUINS.

Eye Witnesses Tell of Dire Effects of Quake in the City and at St. Agnew's Asylum, Scores of Whose Inmates Were Buried Alive—Dead at San Jose Were All Residents of the Place—City Is Put Under Martial Law.

Los Angeles, Cal., April 20.—[Special.]—Several men prominent in local business life, who passed through the earthquake horror at San José, reached home today. Among them were State Senator Cornelius Pendleton, J. P. Maier of the Maier & Scobelin Brewing company, and Thomas Thompson. All of them had thrilling escapes. Speaking of his experiences, Senator Pendleton said:

"After the earthquake we made the rounds of the city in an automobile and saw at least twenty dead. At St. Agnew's hospital for the insane we counted sixty dead among the inmates and there were many more. Practically every brick and stone structure in San José was totally or partially demolished.

"We were all at the Vendome hotel. The shock of the earthquake was so severe the floors and walls of the building collapsed at once and those of us who escaped made our way as best we could out of the ruins. On the side of the hotel where my room was there was a large tree. The side wall of my room fell against this tree, which also sustained that portion of the roof, preventing it from falling in on us.

"My room was on the second floor, but when I picked myself up I was in the basement of the building. I crawled up and out over the débris and escaped through a window on a level with the ground. After getting out I found this was one of the third story windows. Those of us who were uninjured at once set about assisting the less fortunate. I saw one dead woman in the hotel. We carried her out. The remainder of the dead were in various parts of the town. The residence district was not badly damaged. Martial law had been declared in the city when we left.

Fire Starts, but Is Checked.

"Among the large buildings that were totally demolished were the hall of justice, the First Presbyterian church, the Catholic cathedral, the Hale block, the Vendome hotel, and several other large buildings I don't know the names of. Fire broke out following the earthquake in several quarters, but fortunately the water mains were uninjured and the spread of the flames was checked."

William White, sheriff of this county, this morning as he stepped off the train from San José, said the town is the worst wreck he ever saw.

"When I left there yesterday morning," he continued, "nineteen dead bodies had been recovered and there was a possibility that others would be found. I reached Agnew asylum a few hours later in an automobile and was one of the first on the spot. There I helped to carry out sixty corpses." At noon, when I arrived at San José, it was believed that fully 100 bodies were still in the ruins.

"There is not a brick or stone building of two stories or over in San José today that has not been leveled to the ground or that will not have to be torn down. Some fires started after the quake, but the fire department soon had them under control.

"Crowds of insane persons were running about in the grounds, unwatched and uncared for. I helped to take out the body of Dr. Kelly, assistant superintendent of the asylum, who had been instantly killed. A nurse, who was also taken out of the ruins by me, died a little later. The sheriff of Santa Clara county swore in several hundred special deputies and some of these went out at once to take charge of the asylum.

"San José is under martial law and the city is thoroughly patrolled by the militia. The dead were all residents of the town. Of the many visitors of the Royal Arch, sheriffs and supervisors, only a few received slight injuries.

"After getting away from San José I saw evidences of the earthquake at Niles, and even as far as Livermore, in the shape of fallen chimneys and broken glass."

Many Buildings Wrecked.

Among the buildings wrecked in San José are the St. Patrick's church, First Presbyterian church, Centella Methodist Episcopal church, Central Christian, and South Methodist church badly damaged.

Every building on the west side of First street, from St. James park to San Fernando street, are either down, toppling, or badly cracked, and every one of them will have to be rebuilt. The Auserias building, Elks club, Unique theater, and many other buildings on Santa Clara street are down on the ground.

On Second street the six story Dougherty building and several adjoining blocks were destroyed by fire. The new high school in Normal Park is a complete wreck.

The Nevada & Porter building, on Second street, and the Rucker building, on Third and Santa Clara streets, are also ruined.

The annex to the Vendome hotel was wrecked. Thomas G. O'Toole being the only one killed.

WOMEN TELL OF THEIR ESCAPE.

Aged Tourist Pays $250 for Short Auto Rides—A Visiting Physician's Experience.

Los Angeles, Cal., April 20.—[Special.]—Among the refugees who reached here today was Mrs. S. Spicer Dickenson, an aged woman of Brooklyn, N. Y. With her is her niece, Miss Beatrice Crane, and Clara E. Wheelock. Mrs. Dickenson, who is at the Westminster hotel, is ill, completely prostrated by the terrible scenes she witnessed and the fatigue of the journey.

Mrs. Dickenson and her two young companions were members of an excursion party that arrived at the Palace hotel two days before the calamity befell San Francisco. When the first great tremble caused the big caravansary to rock and sway the three women dressed hurriedly while plaster fell about them, and leaving their trunks, sought the street.

Pay $250 for Auto Rides.

A laundry wagon driver gave Mrs. Dickenson a seat with him and drove west out of the business district away from the danger of tall buildings. The younger women walked. At Market and Valencia streets the wagon driver turned back to carry others to safety.

After waiting more than an hour, only to be refused a hundred times or more, a young man with an automobile agreed to make the attempt to reach San José for $150. The price to the terror stricken women was a trifle. At San José they paid $100 for another automobile to take them to Salinas, where they caught a train for this city.

Dr. Woods Hutchinson, consulting physician at Arrowhead Hot Springs, was another of the passengers who arrived today from San Francisco. He was occupying a room on the fourth floor of the St. Francis hotel when the great earthquake came.

Horror of Plunging Hotels.

"The shock awoke me," said Dr. Hutchinson, "and the hotel was surging and shrieking like a ship at sea. The sensation was similar to that experienced by myself in a Kansas cyclone some years ago. It was as if the universe was crashing about my ears.

"There were four or five plunging shocks, one after another. The hotel was badly cracked and warped but it withstood the shock nobly. It came out of the quake about the best of any of the buildings I saw."

Dr. Hutchinson, after dressing, went out on the streets, and learning that the injured men were being taken to the Mechanics' pavilion he made his way there and volunteered his services.

"Between 300 and 400 wounded were cared for while that building stood. I saw eleven dead who succumbed to wounds after being brought in. None of the wounded was burned in that building as reported, at least I believe not. When the firemen warned the physicians and nurses that the building was doomed wagons were brought and the wounded were loaded in. When I left there were not to exceed a dozen remaining and the fire had not yet reached the building.

Exodus from the St. Francis.

"One of the most astonishing things, to my mind, connected with the whole affair is the calmness with which the catastrophe was met by the people. There were no screams, no cries. Immediately the city was shaken down the people began taking what of their personal effects they could get hold of and making their way to open places. I, with most of the other guests of the St. Francis, staid at that hotel until midnight, when we were forced out by the fire.

"I took a blanket and my personal effects and made my way to one of the parks and passed the remainder of the night there. There were no vehicles to be had, and these would have been useless had there been, on account of the mountains of débris in the streets. I saw hundreds with their most valuable belongings packed in trunks dragging them about the streets by ropes attached to the trunks or by huge bundles being dragged behind."

CHINATOWN UNDER THE GROUND

Quake and Fire Uncover Subterranean City at Frisco—Many Roasted Alive in Secret Passages.

Los Angeles, Cal., April 20.—"Strange is the scene where San Francisco's Chinatown stood," says W. W. Overton, who reached Los Angeles today among the refugees. "No heap of smoking ruins marks the site of the wooden warrens where the slant-eyed men of the orient dwelt in thousands. The place is pitted with deep holes and seared with dark passageways, from whose depths come smoke wreaths. All the wood has gone and the winds are streaking the ashes.

"Men, white men, never knew the depth of Chinatown's underground city," says Mr. Overton. "They often talked of these subterranean runways. And many of them had gone beneath the street levels, two and three stories. But now that Chinatown has been unmasked, for the destroyed buildings were only a mask, men from the hillside have looked on where its inner secrets lay. In places they can see passages 100 feet deep.

"The fire swept this Mongolian section clean. It left no shred of the painted wooden fabric. It ate down to the bare ground and this lies stark, for the breezes have taken away the light ashes. Joss houses and mission schools, grocery stores and opium dens, gambling hells and theaters—all of them went. The buildings blazed up like tissue paper lanterns used when the guttering candles touched their sides.

From this place I, following the fire, saw hundreds of right crazed yellow men flee. In their arms they bore their opium pipes, their money bags, their silks, and their children. Beside them ran the baggy trousered women, and some of them hobbled painfully.

"These were the men and women of the surface. Far beneath the street levels in those cellars and passageways were many others. Women who never saw the day from their darkened prisons and their blinking jailors were caught like rats in a huge trap. Their bones were eaten by the flames.

"And now there remain only the holes. They pit the hillside like a multitude of ground swallow nests. They go to depths which the police never penetrated. The secrets of those burrows will never be known, for into them the hungry fire first sifted its read coals and then licked eagerly in tongues of creeping flames, finally obliterating everything except the earth itself."

DEATH AND RUIN IN OUTSIDE TOWNS

Scores of Persons Killed and Property Valued at Millions Destroyed.

REFUGEES BY HUNDREDS.

Some Smaller Cities in Earthquake Belt Almost Wiped Off Map.

OUTSIDE RECORD OF DISASTER.

	Loss.	Dead.
Santa Clara	$ 500,000	...
Palo Alto	4,000,000	2
Agnews	300,000	110
San José	5,000,000	19
Salinas	2,000,000	...
Benson, Aris.	...	2
Gilroy	800,000	...
Hollister	100,000	1

San José, Cal., April 20.—Nineteen people were killed by the quake in San José and and the entire business section wrecked, the estimated damage being $5,000,000. One hundred and ten persons were killed and seventy injured, mostly patients at Agnew's asylum, and the building completely ruined; Stanford university, Memorial church, and other buildings; damage, $3,000,000.

The damage to the Pacific Milling company at Santa Clara is $150,000, and the total loss there $500,000. At Gilroy there is about the same amount of damage. At Salinas the Spreckels sugar refinery, valued at $1,500,000, was destroyed. Reports from Delmonte, Hollister, Watsonville, Monterey, Pacific Grove, Santa Cruz, and other southern coast points show slight damage in comparison. At Hollister one man was killed and $100,000 damage was done. The narrow gauge tunnel at Wrights, three-quarters of a mile long, caved in. In the Delmonte hotel a bridal couple from Benson, Aris., Mr. and Mrs. Rouser, were killed in bed by falling chimneys.

Hundreds of Refugees.

Hundreds of people are streaming into Santa Clara county from San Francisco. Company B of the Fifth National guard is in charge of the city. There is strict martial law. Mayor Worswick has asked Gov. Pardee for more soldiers to maintain order. A vigilance committee has been organized and placards have been posted throughout the city warning that any person found stealing, pilfering, or committing any act of violence will be summarily hanged.

The Moreland academy, a Catholic institution at Watsonville, was badly damaged, but no lives were lost. Special trains have passed through here from Los Angeles with physicians and necessities for sufferers in San Francisco. Four companies of regulars from Monterey and troop C, N. G. C., from Salinas are on their way to San Francisco. No person is allowed on the streets here after 7:30 p. m.

Santa Clara college and Notre Dame convents here are practically undamaged. Bridges between Pajaro and Santa Cruz are badly damaged. Among those who were killed in San José are: Mr. and Mrs. Bert Haley of Oakland, Mr. and Mrs. Kerrigan of Oakland, Thomas O'Toole, Gilroy; Mrs. Charles Costa, Mrs. Claude Everett, Mrs. Warden, and Fireman Farrar.

Provisions Running Short.

This city's provisions are running short, and the people are greatly excited over stories that thousands of half starved and homeless from San Francisco are on their way here. So far the greatest order has been maintained.

Among the buildings wrecked in San José are the St. Patrick's church, First Presbyterian church, Centella M. E. church, Central Christian, and South Methodist church badly damaged.

Every building on the west side of First street, from St. James park to San Fernando street, are either down, toppling, or badly cracked, and every one of them will have to be rebuilt. The Auserias building, Elks' club, Unique theater, and many other buildings on Santa Clara street are down on the ground.

On Second street the six story Dougherty building and several adjoining blocks were destroyed by fire. The new high school in Normal park is a complete wreck.

The Nevada & Porter building on Second street, and the Rucker building on Third and Santa Clara streets are also ruined.

ADOLPHUS BUSCH TELLS STORY

Describes Earthquake and Fire Which Follows—Block After Block Destroyed.

Sparks, Nev., April 20.—Adolphus Busch, the St. Louis brewer, who passed through here today on his way home, gives this account of his experiences in the San Francisco earthquake:

"I left San Francisco this morning with my family, Henry Nicolaus, and Carl Conrad. The earthquake which shook Frisco made all frantic, and was undoubtedly the severest ever experienced in the United States. The St. Francis hotel swayed from south to north like a tall poplar in a storm; furniture, even pianos, was overturned, and people thrown from their beds.

Inmates Buried in Houses.

"I summoned my family and friends and urged them to escape to Jefferson square, which we did.

"An awful sight met our eyes. Every building was either partly or wholly wrecked, roofs and cornices falling from skyscrapers on lower houses, crushing and burying the inmates.

"Fires started in all parts of the city, the main water pipes burst and flooded the streets, one earthquake followed another, the people became terrified, but all were wonderfully calm. Over 100,000 persons are without shelter, camping on the hills. There is no light, water, nor food. Regular soldiers and the militia maintained order and discipline, otherwise more horrors would have occurred and riots might have prevailed. Then the worst happened. The fire spread over three-fourths of the city and could not be controlled, no water to fight it, no light, and the earth still trembling.

Fires Blazed Like Volcanoes.

"Building after building was dismantled to check the progress of the flames, but all of no avail. We were fortunate to secure conveyances and fled to Nob hill, from which we witnessed the indescribable drama. Block after block was devastated. The fires blazed like volcanoes, and all business houses, hotels, theaters—in fact, the entire business portion—lay in ruins, and two-thirds of the residences. But I trust Frisco will rise from its ashes, that a new and more beautiful San Francisco will be born, and that the generous American nation will give it the support and financial assistance it so fully deserves.

"After a night of horrors we boarded the ferry for Oakland, where my private car had been since Tuesday.

"We are now en route home, with nothing saved but what is on our backs, but extremely happy at having escaped unharmed."

PARKS ONLY HOME OF RICH AND POOR.

Class Distinction Wiped Out by Disaster; All Share Privation and Suffering.

FACE BIG FOOD PROBLEM.

Civic and Military Authorities Bend Every Energy to Feeding Destitute Citizens.

San Francisco, Cal., April 20.—The problem now confronting the city government and federal authorities is how to feed the multitude of destitute. Supplies are coming in by the trainload, but as yet the system of distribution is not in complete working order.

At the Presidio, where probably 50,000 people are camped, affairs are conducted with military precision. Water is plentiful and rations are dealt out all day long. The refugees stand patiently in line and there is not a murmur.

This characteristic is observable all over the city. The people are brave and patient and the wonderful order preserved by them has been of great assistance.

In Golden Gate park are encamped 200,000 people. They are being taken care of. A huge supply station has been established there and provisions are being dealt out.

Probably 100,000 more people are camped in vacant lots and squares scattered about the city, and these are the unfortunates that are hard to reach.

Scenes of Misery in Camps.

Next to viewing the many square miles of ruins that once made San Francisco a city, no better realization of the devastation can be gained that by visiting the refugee camps located in the districts which were untouched by the flames.

Golden Gate Park was the mecca of the destitute. This immense playground of the municipality has been converted into a vast mushroom city that bears striking resemblance to the meeting towns located on the border of a government reservation about to be opened to public settlement.

The common destitution and suffering have wiped out all social, financial, and racial distinctions. The man who last Tuesday was a prosperous merchant is occupying with his family a little plot of ground that adjoins the open air home of a laborer. The white man of California has forgotten his antipathy to the Asiatic race and is maintaining friendly relations with his new Chinese and Japanese neighbors.

Money Loses Much of Its Value.

The society belle who, Tuesday night, was a butterfly of fashion at the grand opera performance was assisting the factory girl in the preparation of humble daily meals. Money this afternoon had little value. The family who had had foresight to lay in the largest stock of foodstuffs on the first day of the disaster is rated highest in the scale of wealth.

A few of the families who could secure willing expressmen are possessors of cooking stoves, but over 95 per cent of the refugees are doing their cooking on little camp fires made of brick or stone. Kitchen utensils that last week would have been regarded with contempt are today articles of high value.

Many of the homeless people are in possession of comfortable clothing and bed covering, but the great bulk of them are in need. The grass is their bed and their daily clothing their only protection against the penetrating fog of the ocean or the chilling dew of the morning. Fresh meat disappeared Wednesday morning and canned foods and breadstuffs are the only victuals in evidence.

Society Girl's Bed a Grave.

Not alone are the parks the places of refuge. Every large vacant lot in the safe zones has been preempted, and even the cemeteries are crowded.

A well known young woman of social position, when asked today where she had spent the night, replied, "On a grave."

Throughout the entire western portion of the peninsular county of San Francisco these camps are located. The municipal safety committee has had plans for concentrating the homeless people in several great camps, but unless they are forcibly herded together like cattle this scheme seems impossible of accomplishment.

Maj. McKeever of the United States army has been appointed commandant of the camps, and with his staff of assistants was today trying to bring some sort of system and order out of the chaotic condition.

Peril of Epidemic Arises.

His first thought is to supply food and water and then arrange sanitary measures. These throngs of people crowded elbow to elbow in the open lots and fields without conveniences that are naturally demanded are threatened with an epidemic of disease unless some wise precautions are speedily observed. The authorities even as early as yesterday had been constructing necessary buildings.

Good order and fellowship seem to prevail in these impromptu settlements and the common ruin and poverty have made all of the unfortunates kin.

In buildings close to the camps the police are storing available foodstuffs and bedclothing for convenient delivery. That there will be a just and equal distribution of supplies is evident from the temper of the city administration. No distinctions are drawn and but few favors shown.

The grave queston is: How soon will an adequate supply of food arrive from outside points and avert famine and destitution? There is little food in San Francisco outside of what little each person possesses and this cannot last more than a few days.

City Far from Relief Points.

San Francisco is, geographically, an isolated city. Its nearest large neighbor on the south is Los Angeles, 500 miles away. To the north is Portland, nearly 800 miles distant, and its nearest sister in the great east is Salt Lake City, 1,000 miles away. These cities and all of the less populated nearer towns are making sacrifices for the destitute here, but it is to the big cities of the nation that San Francisco looks with anxious eyes for relief in its time of need.

Free Transportation for Destitute.

Owing to the short supplies of provisions in the city General Manager Edward E. Calvin of the Southern Pacific railroad has arranged to take all the destitute people possible on the ferries to Oakland and send them out on local trains to points in California without charge. He also is sending steamers to take off the people on the wharves between the ferry building and Fort Mason and carry them to Oakland without payment of fare. The work of handling the refugees is being done in good shape.

The steamer Newark made a trip along the water front this morning and gathered up 2,000 people, and, after landing them at Oakland, returned for another load. The Southern Pacific steamer Modock was used as a hospital last night and today was also put into service in gathering up the unfortunates who sought refuge on the water front.

The Southern Pacific is running its through trains and suburban trains on schedule time and in all cases where passengers are unable to pay fare they are transported free.

Places to Which the Dead and Injured Are Being Taken.

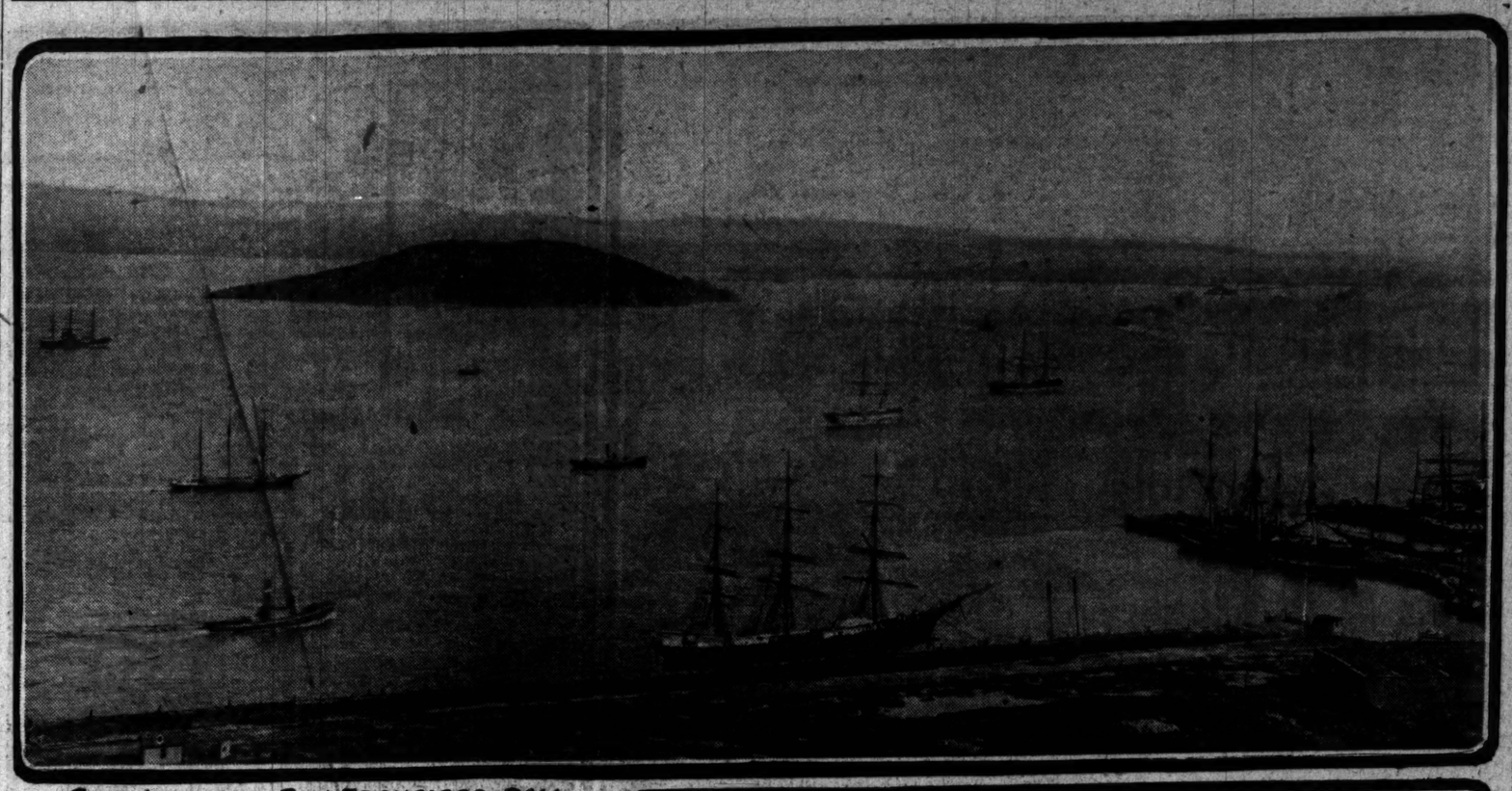

GOAT ISLAND IN SAN FRANCISCO BAY

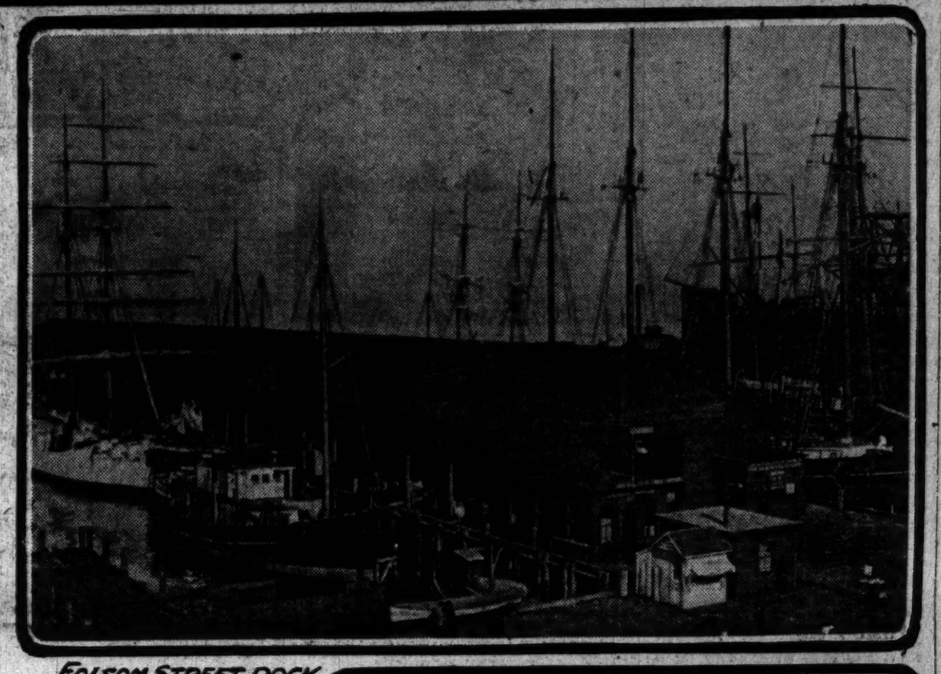

FOLSOM STREET DOCK

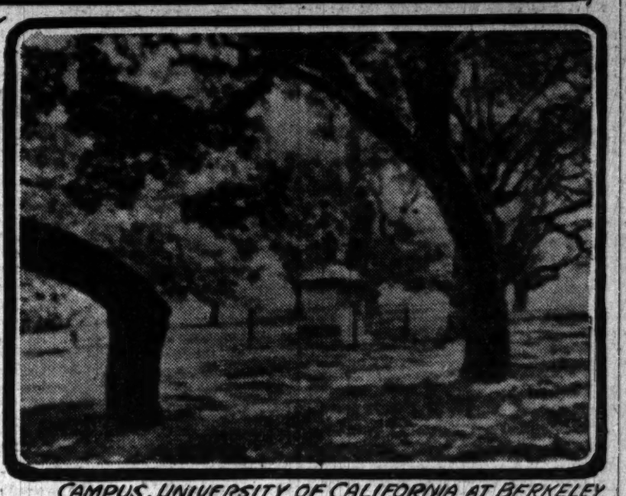

CAMPUS, UNIVERSITY OF CALIFORNIA AT BERKELEY

PROCLAMATION BY DENEEN

GOVERNOR CALLS ON PEOPLE TO HELP SUFFERERS.

Suggests That Contributions Be Sent to Red Cross Association at Chicago—Attorney General to Give an Opinion as to Legality of Appropriation — Glackin Resolution Is Passed by Legislature and Speaker Appoints Committee of Five.

Springfield, Ill., April 20.—[Special.]—In a proclamation issued this afternoon Gov. Deneen urges the people of Illinois to contribute liberally through all available channels for the benefit of the earthquake victims in San Francisco and other cities in California. The governor's proclamation is as follows:

The destruction of life and property caused by the earthquake at San Francisco and other cities of California are of magnitude unparalleled in our history. The loss and suffering in the desolated territory are so widespread that the stricken localities are powerless to help the survivors. Outside assistance is imperatively and instantly demanded. What is to be done for the relief of those made destitute by this calamity, if it is to be of the best service, must be done at once. Delay in the transmission of help will not merely prolong the distress but will add to the already long list of fatalities.

Instant Assistance Needed.

In this distressful situation, as governor of the state of Illinois, I appeal to the charitable people of Illinois to contribute liberally, through all available channels, to funds for the benefit of the earthquake victims, and suggest that the transmission of such funds be intrusted to the American National Red Cross society, as suggested by President Roosevelt, for distribution by this society. The sums collected can be forwarded to Mr. Orson Smith, treasurer of the Illinois branch of the American National Red Cross society, president of the Merchants' Loan and Trust company, 125 Adams street, Chicago, Ill.

Illinois has had experience of the generosity with which her own appeal on behalf of stricken Chicago was answered by the world, and I most earnestly urge upon the people of our state, in these days of their own safety and prosperity, to respond generously to the needs of those upon whom has befallen this heavy misfortune.

Speaker Names Committee.

The Glackin resolution for the appointment of a committee to devise means of offering state aid to San Francisco was introduced in the house this morning and adopted. The republicans who had blocked it the day before withdrew all objections, and Speaker Shurtleff immediately appointed the committee for which it provided, naming on the committee Representatives Glackin, Lurton, Wilson of Du Page, S. E. Erickson, and Burgett.

The committee immediately visited Gov. Deneen in his office and asked that the state take steps to send $100,000 to San Francisco. The governor replied that he was about to issue a request for contributions, to be made to the Illinois branch of the Red Cross society, and that he had requested Attorney General Stead to give an opinion as to the power of the legislature to make an emergency appropriation which could be used for the relief of the Californians.

It is the opinion of the state officials that this appropriation can be made in spite of the fact that its legality might be questioned. They realize that such a question will not be raised and that technicalities can be ignored in such an emergency.

Benefit by Bernhardt.

Another resolution was introduced in both houses, in the house by Burke and in the senate by Rainey, asking the south park commissioners to allow Mme. Bernhardt to give a theatrical performance on the lake front for the benefit of the victims. It was adopted.

REFUGEES AT LOS ANGELES.

Number of Chicagoans Among Those Who Arrive from San Francisco.

Los Angeles, Cal., April 20.—Hundreds of refugees from San Francisco and other cities wrecked by the earthquake arrived here today. Some of them are Chicagoans. The women generally are in a state of collapse.

Dr. M. Howard of Lafayette Park, Chicago, estimates the San Francisco dead at 1,000 and the property loss at $500,000,000.

Other Chicagoans who arrived today from San Francisco are the following:

Mrs. Webb.	Frank T. Field.
Mr. Shepherd.	W. Dutton.
T. W. McDougall.	Miss Mollie Hill.
W. E. Herring.	W. T. Hill.
Mrs. E. P. Washburn.	

Other refugees who arrived today are the following:

J. B. Lankershim, a millionaire resident of Los Angeles and owner of the Lankershim hotel.

Dr. J. M. Ward of Oil City, Pa., who estimates the probable death list at 2,000.

Mrs. D. M. Linnard of Pasadena.

O. W. Posey, a millionaire mining man of Los Angeles.

Mrs. Maria Wilcox.
Mrs. Mary Longstreet.
Mrs. and Miss Frank Hicks.
Alfred Wilcox.
R. A. Wells and wife, Philadelphia.
T. L. Briggs, New York.
H. P. Bross, Newark.
C. R. McWilliams, Boston.
Mr. and Mrs. B. A. Kaiser, New Haven, Conn.
Bert Creator, Denver.
Dr. J. M. Ward, Oil City, Pa.
F. A. Yeaton, Boston.
M. E. Horner, Detroit.
J. H. Wallbrock, New York.
Miss Frances Winton, St. Louis.
E. A. Leavitt, San Francisco.
C. S. Phillips, Cleveland.
C. S. Phillips, Cleveland.
Edgar Allen, New York.
J. W. Smith, Muncie, Ind.
F. A. Baker, New York.

L. Montheim, W. P. Garwin, New York; J. Hanold, New York; Finley P. McGuire, Rushville, Ind.; Fred W. Owen, New York; Thomas H. Clagett, Philadelphia; F. Madley, Detroit; C. G. Littlefield and wife, Boston; F. A. Yeaton, Boston; M. E. Hornie, Detroit; Lillian May Moller, New York; Louis C. Hirsch, W. E. Ball, L. H. Holborner, New York; C. R. McWilliams, Syracuse; Mrs. James Hosking, Telluride, Col.; J. C. Montgomery, New York; Tom Gavin, Kentucky; C. E. Orr, A. Dalrymple, New York.

NEW YORK GIVES $1,000,000.

Contributions Include Subscriptions of $100,000 Each by Carnegie and W. W. Astor.

CONTRIBUTIONS RECEIVED IN NEW YORK.

Andrew Carnegie	$100,000
W. W. Astor	100,000
U. S. Steel corporation	100,000
Standard Oil company	100,000
Guggenheim Bros.	50,000
W. K. Vanderbilt	25,000
Kuhn, Loeb & Co.	25,000
"Friend of Humanity"	25,000
Jordan Blanding	10,000
Brown Bros.	10,000
C. Sweeney	10,000
Heidelbock & Tokleheimer	10,000
Carnegie Hero Fund	5,000
C. H. Mackay	5,000
Mrs. J. W. Mackay	5,000

NEW YORK, April 20.—More than $1,000,000 was subscribed in this city today toward the relief of the sufferers in San Francisco and other California cities affected by the recent disaster. It is expected that $5,000,000 will be raised. This was the first day of partly organized effort at securing funds.

The mayor's committee of citizens tonight announced a total of subscriptions received of $137,013. Of this sum $25,000 came anonymously from "A friend of humanity."

The chamber of commerce announced that it had received $243,320 today, including a gift of $100,000 from Andrew Carnegie. William Waldorf Astor cabled a subscription of $100,000. The United States Steel corporation voted $100,000 to be expended in relief work. The Standard Oil company directed that a like sum be spent. The Merchants' association of New York received $47,280 as a result of its first day's efforts and the State society of the National Red Cross received $46,105. Other organizations and several newspapers received contributions. There was no way of reckoning tonight the exact sum subscribed here.

It was announced today at the headquarters of the Salvation Army in this city that Gen. Booth had cabled a contribution of $1,000 to start the fund of the army. Commander Miss Booth today issued orders that the officers of the army stationed in the cities of the Department of the East solicit funds on the streets for the benefit of the sufferers, the effort to continue for three days, beginning today. Similar action will be taken by Commissioner Kilbey of Chicago, commanding the Department of the West.

SMALLER CITIES SEND CASH.

Business Men, Schools, Municipal and County Bodies, and Societies Contribute Heavily.

In addition to the big funds being collected in the larger cities relief work has been started, or will be today at called massmeetings, in nearly all the smaller cities and towns in the country. The totals that will be raised in these various places will reach the hundreds of thousands. Some of the reports from this work which reached THE TRIBUNE in dispatches last night follow:

Ottawa, Ill.	$1,000	Bloomington, Ill.	$ 500
Kewanee, Ill.	1,000	La Salle, Ill.	3,000
Galena, Ill.	100	Cairo, Ill.	1,000
Elgin, Ill.	2,000	Rockford, Ill.	2,500
Sheboygan, Wis.	250	Des Moines, Ia.	3,788
Richmond, Ind.	5,000	Nashville, Ill.	2,000
Louisville, Ky.	5,000	Paris, Ill.	250
Culver, Ind.	460	Kankakee, Ill.	571
Freeport, Ill.	200	Hoopeston, Ill.	5,000
Williamsport, Pa.	5,000	Janesville, Wis.	400

MAYOR SCHMITZ THANKS NATION

Telegram to President Roosevelt Voices Gratitude of Stricken City for the Million Contributed by Congress.

San Francisco, Cal., April 20.—Mayor Schmitz today sent the following telegram to President Roosevelt.

"To the President of the United States, Washington, D. C.: Generous contributions of $1,000,000 from the federal government for relief of destitute citizens received and deeply appreciated. The people overwhelmed by your generosity. All of this money will be used for relief purposes.

"Property owners determined to rebuild as soon as fire ceases. City will immediately proceed to provide capital for the purpose of reconstructing public buildings, schools, jails, the hospitals, sewers, and salt and fresh water systems.

"The people hope that the federal government will at once provide ample appropriations to rebuild all federal buildings on a scale befitting the new San Francisco. We are determined to restore to the nation its chief port on the Pacific.

"E. E. SCHMITZ, Mayor."

What San Francisco Needs.

He also sent the following to Louis E. Cook of New York:

"Grateful for your generous telegram, California heartily thanks you. We need tents, bedding, and food supplies. We require comforters and blankets in large number. Thousands of our people are sleeping in the open air without sufficient covering. We particularly need adequate supplies of disinfectants to establish sanitary camps; also drugs and hospital materials. A committee of fifty has been appointed. Chairmen of the subcommittees are: Commissary committee, Rabbi Vorsanger; housing homeless, W. J. Barnett; finance committee, James D. Phelan. All telegrams addressed to Franklin Hall, relief committee, San Francisco, will have prompt attention by chairman of proper committee.

"In your telegram you speak of ready cash. Would suggest that considerable currency of small denomination be sent. This is important, as all our banking quarters are destroyed. We would greatly appreciate if New York bankers would arrange to cooperate with California bankers with a view of securing temporary relief so that fiscal operations may be resumed at the earliest date possible. San Francisco will rebuild. We want to resume the transaction of our usual business in the shortest time possible. EUGENE E. SCHMITZ, Mayor."

MILLIONAIRE CAN'T GET FOOD.

John Singleton, Los Angeles, Stranded in Oakland After His Escape from the Burning City.

Oakland, Cal., April 20.—Among the refugees from San Francisco who found themselves stranded in this city today were John Singleton, a Los Angeles millionaire, his wife, and her sister. The Singletons were staying at the Palace hotel when the earthquake shock occurred on Wednesday morning. Mr. Singleton gives the following account of his experience:

"The shock wrecked the rooms in which we were sleeping. We managed to get our clothes on and get out immediately. We had been at the hotel only two days and left probably $3,000 worth of personal effects in the room.

"After leaving the Palace we secured an express wagon for $25 to take us to the Casino, near Golden Gate park, where we staid Wednesday night. On Thursday morning we managed to get a conveyance at enormous cost and spent the entire day in getting to the Palace. We paid $1 apiece for eggs and $1 for a loaf of bread. On these and a little ham we had to be satisfied. We reached Oakland last night on a ferryboat and are now, trying to get back to Los Angeles."

Mr. Singleton, like thousands of other people in Oakland, found himself without funds this morning and as there are no banks open and none will be open until Monday, he had difficulty in securing cash until he met some one who knew him. The people who find themselves without money in Oakland are numerous and all are having difficulty in securing cash, owing to the banks and all business houses being closed by proclamation of the governor. Those who are unable to buy food, however, are being supplied by the local relief committees and by the various churches, which are being thrown open to accommodate the homeless from across the bay.

MUST HELP HOMELESS FIRST.

Ambassador Reid in London Says His Losses Will Not Be Considered Until the Sufferers Are Cared For.

[BY CABLE TO THE CHICAGO TRIBUNE.]

LONDON, April 20.—Ambassador Reid, talking to a reporter today, referred briefly to the heavy losses his wife, who is a daughter of D. O. Mills, has sustained in San Francisco, and his own losses in Los Angeles, he evidently believing that the latter place had suffered severely. He added: "I do not care how much our losses are. It is impossible to speak of personal losses in face of this fearful disaster and sacrifice of life.

"The only thought in all our minds is that hundreds of thousands of our fellow citizens are homeless. They must be helped first. Our own troubles can come afterwards."

STANFORD'S LOSS IS $4,000,000

President Jordan Says Famous Chapel with Mosaic Pictures Is a Total Loss.

Berkeley, Cal., April 20.—[Special.]—President Jordan estimates the total loss to the buildings of Stanford university at between $4,000,000 and $5,000,000. The famous chapel which was erected two or three years ago and whose facade was covered with mosaic pictures is a mere pile of stones. The mosaic itself was dashed into fragments. The magnificent arch at the entrance of the outer quadrangle, a design of Saint Gaudens, has been destroyed.

The new library building was stripped of its stone facings down the whole front. The museum was seriously damaged and the famous Japanese collection therein which represented years' of work and a great outlay of money on the part of Mrs. Stanford was irreparably ruined.

The outer quadrangle of two and three story buildings is greatly damaged. The inner quadrangle, which is low and made to resist earthquakes, is unhurt. So are the dormitories and the chemistry building.

GOVERNOR ASKS FOR SQUADRON

California Executive Asks President for Marines and Supplies of Fleet for Relief of the Needy.

Oakland, Cal., April 20.—Gov. Pardee today wired President Roosevelt, asking him to send the Pacific squadron to San Francisco with all possible speed in order that the marines may help the sufferers and also that the supplies of the squadron may be used for relief of the needy.

ORDER FOR $5,000,000 PLANT.

M. Guggenheim's Sons Will Construct Big Smelting Works in San Francisco.

New York, April 20.—It was announced at the office of M. Guggenheim's Sons today that orders have been issued by that firm to proceed as soon as practicable with the construction of a $5,000,000 smelting plant in San Francisco.

CHINESE SEND CONTRIBUTION.

Los Angeles Colony Subscribes $5,000 and Forwards Carload of Rice and Vegetables.

Los Angeles, Cal., April 20.—The Chinese population of Los Angeles today subscribed $5,000 in cash for the relief of San Francisco's earthquake victims and also forwarded a carload of rice, vegetables, and meal.

NATION PUSHES ITS RELIEF WORK

Cabinet Meeting Decides to Send Secretary Metcalf to San Francisco.

FOREIGN AID DECLINED

President Roosevelt Informs Ships Line That Gift Will Not Be Needed.

Washington, D. C., April 20.—[Special.]—Every branch of the government service from the president down is bending every effort to bring to the earthquake sufferers speedy relief. The cabinet today considered the San Francisco situation and it was decided that Secretary Metcalf should proceed to the city as the representative of the national government and to consult with the authorities as to what is needed to alleviate distress.

It is realized here by one and all that independently of outside aid the federal authorities have a duty to perform which, to make it count, must be performed with all possible dispatch. Every available vessel in the vicinity of San Francisco, whether it belong to the navy, army, revenue cutter service, fish commission or light house service, has been directed to carry supplies of every description to the stricken city of San Francisco and render other assistance, while officers of the army on the Pacific coast and elsewhere, have been given imperative instructions to ship tents, rations, medical, and other relief supplies.

Co-operation with the local authorities of San Francisco and the state officials is the common end in the official command, and reports received here are all to the effect that the order is being obeyed with cheerfulness and alacrity.

Ship Line Offers $25,000.

Offers of assistance from abroad have been gratifying to the president, but in that the United States is able to care for the San Francisco sufferers, and contributions from foreign countries will be declined. Mr. Ballin of the Hamburg-American line offers $25,000 for the California sufferers, and the following declination forwarded to Mr. Ballin by Assistant Secretary Bacon of the state department shows the president's appreciation of the friendliness shown by Europeans:

State Department, April 20.—Ballin, Hamburg American Line, Hamburg: The president greatly appreciates your message of sympathy, and directs me to thank you heartily for the kind offer of aside aid. Although declining, the president sincerely wishes you to understand how much he appreciates your cordial and generous sympathy.

ROBERT BACON.

The following correspondence was made public at the White house tonight:

His Excellency, Theodore Roosevelt, President United States: Referring to the cablegram sent you today by Albert Ballin, director general of the line, expressing sympathy of the Hamburg-American steamship company in the terrible catastrophe which has befallen the unfortunate city of San Francisco and this country and placing at your disposal our company's own gift of $25,000 as its contribution toward the fund which is being collected for the purpose of mitigating the great distress, I beg leave to ask that you will kindly inform me to whom I shall remit this sum. EMIL L. BOAS,

General Manager Hamburg-American line.

Declines for President.

The answer was:

The White House, Washington, D. C., April 20. Emil L. Boas, General Manager Hamburg-American line, New York: The president heartily appreciates the courtesy of the Hamburg-American line, but there will be no need to accept any help outside of our own country. Although declining, however, the president desires that you should understand how sincere is his appreciation of the generous courtesy of the offer of the Hamburg-American line. The president already has cabled Mr. Ballin to this effect.

WILLIAM LOEB JR., Secretary.

The question of an additional appropriation to meet the expense of the work of the government in rushing supplies to San Francisco and alleviating distress in that quarter will be brought to the attention of congress tomorrow. It was announced tonight that the war department has forwarded to San Francisco 1,000,000 rations (day rations), some of which has already arrived there and more of which is due there tonight, and tonight's 134,000 people.

Army Officers Busy.

The quartermaster and commissary officers of the army were busy tonight compiling statements showing what has been done by the war department to assist the San Francisco sufferers. These statements are to accompany the request which will be made to congress tomorrow for an additional appropriation of $1,000,000 to continue the relief work. Estimates made at the department are that $1,500,000 already has been expended or contracted for in the relief work, or at least half of the additional $1,000,000 will be necessary to reimburse the department for the expenditures already authorized.

It is believed that the amount to be asked for in addition to that already appropriated will be sufficient to meet all urgent demands as by the time it is exhausted the contributions made by cities, organizations, and individuals throughout the country will be available to assist the sufferers.

Senate Adopts Resolution.

In the senate today a resolution presented by Mr. Morgan at the request of the secretary of war, making the money appropriated by the resolution passed yesterday for the relief of San Francisco sufferers available for the purchase of medical supplies as well as for subsistence and quartermasters' supplies, was passed. The reason for the request was given in the following telegram to Surgeon General O'Reilly, dated at Fort Mason, Cal.:

Medical supply depot was totally destroyed. Nothing can be purchased here. Will send to naval authorities for surgical dressings. Will need at once 80,000 yards of gauze, 100 pounds of absorbent cotton, and two barrels of alcohol. No provision is being made for the care of the sick. The division hospital has been erected for the post hospital opened. The difficulty in caring for the sick is in the scarcity of water, which is insufficient for drinking and cooking only.

ONE WOMAN'S SAD EXPERIENCE

Fire Destroys Her Home, She Flees to Hill with Family, Looking for Husband's Ship.

Oakland, Cal., April 20.—Among the countless pathetic incidents of the fire in San Francisco was that of a women who sat down at the foot of Van Ness avenue on the hillside overlooking the bay near Fort Mason with four little children, the youngest a girl of 3, the eldest a boy of 8. They were destitute of water, food, and money.

The woman had fled with her children from a home in flames in the Mission street district and tramped to the bay in the hope of sighting the ship which she said was overdue, of which her husband was the captain.

"He would know me anywhere," she said. And she would not move, although a man offered his tent, back on a vacant lot, in which to shelter her children.

ATION PUSHES TS RELIEF WORK

binet Meeting Decides to Send Secretary Metcalf to San Francisco.

REIGN AID DECLINED.

sident Roosevelt Informs Ship Line That Gift Will Not Be Needed.

shington, D. C., April 20.—Every ch of the government service from the dent down is bending every effort to to the earthquake sufferers speedy re- The cabinet today considered the San cisco situation and it was decided that tary Metcalf should proceed to that as the representative of the national rnment and to consult with the author- as to what is needed to alleviate dis-

is realized here by one and all that in- ndently of outside aid the federal au- ties have a duty to perform which, to it count, must be performed with all ble dispatch. Every available vessel e vicinity of San Francisco, whether it g to the navy, army, revenue cutter e, fish commission or light house serv- has been directed to carry supplies of description to the stricken city of San cisco and render other assistance. officers of the army on the Pacific and elsewhere, have been given imper- instructions to ship tents, rations, al, and other relief supplies.

operation with the local authorities of Francisco and the state officials to the non end is the official command, and ts received here are all to the effect the order is being obeyed with cheerful- and alacrity.

Ship Line Offers $25,000.

ers of assistance from abroad have been fying to the president, but he feels nited States is able to care for the San cisco sufferers, and contributions from gn countries will be declined. Mr. Bal- the Hamburg-American line offered 0 for the California sufferers, and the ring declination forwarded to Mr. Bal- y Assistant Secretary Bacon of the department shows the president's ap- ation of the friendliness shown by peans:

Department, April 30.—Ballin, Hamburg- can Line, Hamburg: The president deeply ates your message of sympathy, and desires thank you heartily for the kind offer of aid. Although declining, the president ex- wishes you to understand how much he ap- es your cordial and generous sympathy. ROBERT BACON.

following correspondence was made at the White house tonight:

Excellency, Theodore Roosevelt, President States: Referring to the cablegram sent to day by Albert Ballin, director general of our xpressing sympathy of the Hamburg-Ameri- eamship company in the terrible catastrophe has befallen the unfortunate city of San sco and this country and placing at your is- ur company's own gift of $25,000 as its con- on toward the fund which is being collected purpose of mitigating the great distress, I ve to ask that you will kindly inform me to I shall remit this sum. EMIL L. BOAS, eneral Manager Hamburg-American line.

Declines for President.

answer was:

White House, Washington, D. C., April 20.— . Boas, General Manager Hamburg-Ameri- a New York: The president heartily appre- the courtesy of the Hamburg-American t there will be no need to accept any help of our own country. Although declining, r, the president desires that you should un- d how sincere is his appreciation of the e courtesy of the offer of the Hamburg- an line. The president already has cabled llin to this effect.

WILLIAM LOEB JR., Secretary.

question of an additional appropriation t the expense of the work of the gov- nt in rushing supplies to San Francisco leviating distress in that quarter will ught to the attention of congress to- y. It was announced tonight that the partment has forwarded to San Fran- ,000,000 rations (day rations), some of has already arrived there and most of is due there tonight, and tentage for people.

Army Officers Busy.

quartermaster and commissary officers army were busy tonight compiling nts showing what has been done by department to assist the San Fran- fferers. These statements are to ac- y the request which will be made to s tomorrow for an additional appro- of $1,000,000 to continue the relief Estimates made at the department t $1,500,000 already has been expended racted for in the relief work, so that at lf of the additional $1,000,000 will be ry to reimburse the department for enditures already authorized. believed that the amount to be asked ddition to that already appropriated sufficient to meet all urgent demands. he time it is exhausted the contribu- ade by cities, organizations, and indi- throughout the country will be avail- assist the sufferers.

Senate Adopts Resolution.

senate today a resolution presented forgan at the request of the secretary making the money appropriated by olution passed yesterday for the re- an Francisco sufferers available for chase of medical supplies as well as istence and quartermasters' supplies. sed. The reason for the resolution en in the following telegram to Gen- eral O'Reilly, dated at Fort Mason.

supply depot was totally destroyed can be purchased here. Will call on the thorities for surgical dressings. Will need 30,000 yards of gauze, 100 pounds of ab- otton, and two barrels of alcohol. Every is being made for the care of the sick. ion hospital has been erected and the ital opened. The difficulty in caring for s in the scarcity of water, which is suf- drinking and cooking only.

OMAN'S SAD EXPERIENCE.

stroys Her Home, She Sits on ll with Family, Looking for Husband's Ship.

d, Cal., April 20.—Among the count- hetic incidents of the fire in San o was that of a women who sat at f Van Ness avenue on the hot sands illside overlooking the bay east of son with four little children, the a girl of 3, the eldest a boy of 10. re destitute of water, food, and

man had fled with her children from n flames in the Mission street dis- tramped to the bay in the hope of the ship which she said was about which her husband was the captain. ould know me anywhere," she said. would not move, although a man y out of its tenement. The women sheltered in South Water and West Randolph

STREAM OF GOLD CHICAGO'S REPLY.

Fever to Give to San Francisco Relief Fund Possesses All Classes.

TOTAL REACHES $263,969.

Commercial Association Widens Its Field of Work; Mayor's and Other Committees Act.

(Continued from first page.)

trade, sent the following message to Mayor Schmitz of San Francisco yesterday:

The members of the board of trade of the city of Chicago most sincerely sympathize with the people of San Francisco in the terrible catastrophe which has befallen them.

In this time of their dire distress we beg to assure them of our absolute confidence that their courage is equal to the dreadful emergency.

A committee of twenty-five has been appointed by the association to solicit subscriptions for the relief of the stricken city.

WALTER FITCH, President.

The committee of twenty-five appointed by President Fitch to solicit funds spent the greater part of the day in formulating a systematic scheme for action. Walter C. Hibbard is chairman of the committee, which expects to be in full swing among grain and provision dealers today. Two of the committeemen reported the receipt of almost $5,000 without soliciting. Albert Dickinson gave $1,000 of this amount.

While no one connected with the movement is willing to estimate the extent of the contributions, several confidently believe that more than $25,000 will be collected within the next few days.

Raise $5,145 on Exchange.

At a meeting of members of the Chicago stock exchange in the afternoon $5,143 was raised in a short time. The list of subscribers follows:

A. O. Slaughter Sr. & Co.	$1,000	Von Frantzius & Co.	50
A. O. Slaughter Jr. & Co.	1,000	Lewis E. Howard.	10
Russell Brewster & Co.	500	A. M. Andrews.	10
Alfred L. Baker & Co.	500	S. R. Jewett.	10
John H. Wrenn & Co.	500	Henry Wise	10
Granger Farwell & Co.	500	R. M. Minnehan.	10
J. S. Chapin (personal)	500	Cash	10
C. R. Eggleston	50	H. K. Bolton.	5
Whitney F. Aldrich	15	L. B. Shields.	5
Lewis R. Wheeler.	10	E. S. Hunt.	5
Fred H. Carter.	10	I. K. Wolfe.	5
I. Lichenstein.	10	Ira Calder.	5
C. D. Townsend.	10	Fred G. Frank.	5
L. E. Whiton.	10	William F. Weed.	5
John B. Kitchen.	10	E. H. Frommel.	5
R. A. Peters.	150	E. D. Weston.	5
A. D. Nist & Co.	100	J. B. Wilson.	5
I. L. Lobdell & Co.	100	Ware & Leland.	100
Benjamin R. Cahn	100	Chapman, De Golyer & Co.	100
		W. R. Holligan & Co.	100
		Total.	$5,145

Plans Aid for Physicians.

The Chicago Medical society is collecting a fund for the relief of the physicians and their families in San Francisco. Checks may be sent payable to Dr. W. L. Baum, treasurer of the Chicago Medical society, 103 Main street.

The following committee was appointed by President Bacon of the Medical society to take charge of the matter:

Dr. E. B. Preble, chairman;	J. J. Alderson,
	W. S. Pickard,
J. B. Herrick,	T. H. Rean,
Perssel Sharotin,	H. J. Tivnen,
J. B. Murphy,	B. P. Gillmore,
F. A. Green,	A. Weichild,
Harry Baxter,	J. E. Davis,
W. L. Ballinger,	Charles H. Bushnell,
J. F. Fowler,	Charles E. Kahlke.

Dentists and representatives of dental supply houses of Chicago met at the Northwestern University building to launch a relief fund for members of their profession in San Francisco. It was decided to send dental instruments and appliances as well as money. All subscriptions and supplies are to be sent to A. C. Clark, treasurer of the committee, at the offices of A. C. Clark & Co., 102 Michigan avenue. Already nearly $1,500 has been subscribed for this fund.

Tobacco Men Start Fund.

At a meeting of cigar and tobacco men, held at 127 Clark street, committees were elected to solicit funds from the retailers, jobbers, and manufacturers for the relief of San Francisco. The following officers were appointed:

Chairman—M. W. Diffley.
Treasurer—C. D. Altschulle.
Secretary—W. F. Monroe.

The following subscriptions were received during the first day:

Knight & Vroman	$ 25
Plowkers & Berlinheimer	25
Independent Tobacco Company of America	50
John J. Dolan	25
Herbert L. Collat	10
Brandt Wodiska	10
Moss Bros.	25
Max Ledenshn	3
Henry R. Ackerburg	10
National Cigar Dealers' Assn.	100
R. A. Sunday	10
Tiger Cigarette Co.	10
W. F. Crowley	10
Benjamin Thorwart & Roehling	5
W. F. Monroe	25
Benson Bros.	50
M. S. Greenebaum	25
Leopold & Margenthelm	25
M. W. Diffley	50
Bernman Bros.	100
R. F. Peyton	25
Jos Kenney	10
C. D. Altschule	15
Thomas & Wilcox	100
Otto Schaefer	25
Mr. Salinger	5
Albert Breitung	50
C. J. Simpson & Co.	10
Total	$733

Salvation Army's Plans.

Twenty-five young women of the Salvation Army will appear this morning with collection boxes on the street corners in the downtown district to solicit money for the San Francisco sufferers. They are authorized to do the work by arrangement with the general relief committee.

In addition the army has offered to the committee the use of its 2,000 collection boxes in various parts of the city. Mayor Dunne and others of the relief committee believe that many persons will contribute small amounts by means of the boxes who could not be reached in any other way.

Henry C. Lytton, president of the Hub, makes a suggestion along similar lines in a letter to THE TRIBUNE, as follows:

"I believe immediate results could be obtained by every retail and wholesale store in the city of Chicago immediately placing conspicuously throughout their stores small tin or iron boxes with a notice on same asking for contributions to the fund now being collected. I suggest that proceeds from these boxes be collected daily and the amounts, whether great or small, be immediately sent to D. R. Forgan, treasurer of the Chicago Commercial association's California relief fund.

"The Hub already has placed these boxes on all sales floors of its building. This is the time for action on the part of every one."

Produce Board Sends Eggs.

Members of the Chicago butter and egg board decided yesterday to contribute 1,000 cases of eggs to the supplies for the San Francisco sufferers. The eggs will cost about $2,000, half of which the board will pay out of its treasury. The rest of the money will be collected from individual dealers in South Water and West Randolph streets.

Military Reservation, Where Thousands of Homeless Are Encamped Under Guard.

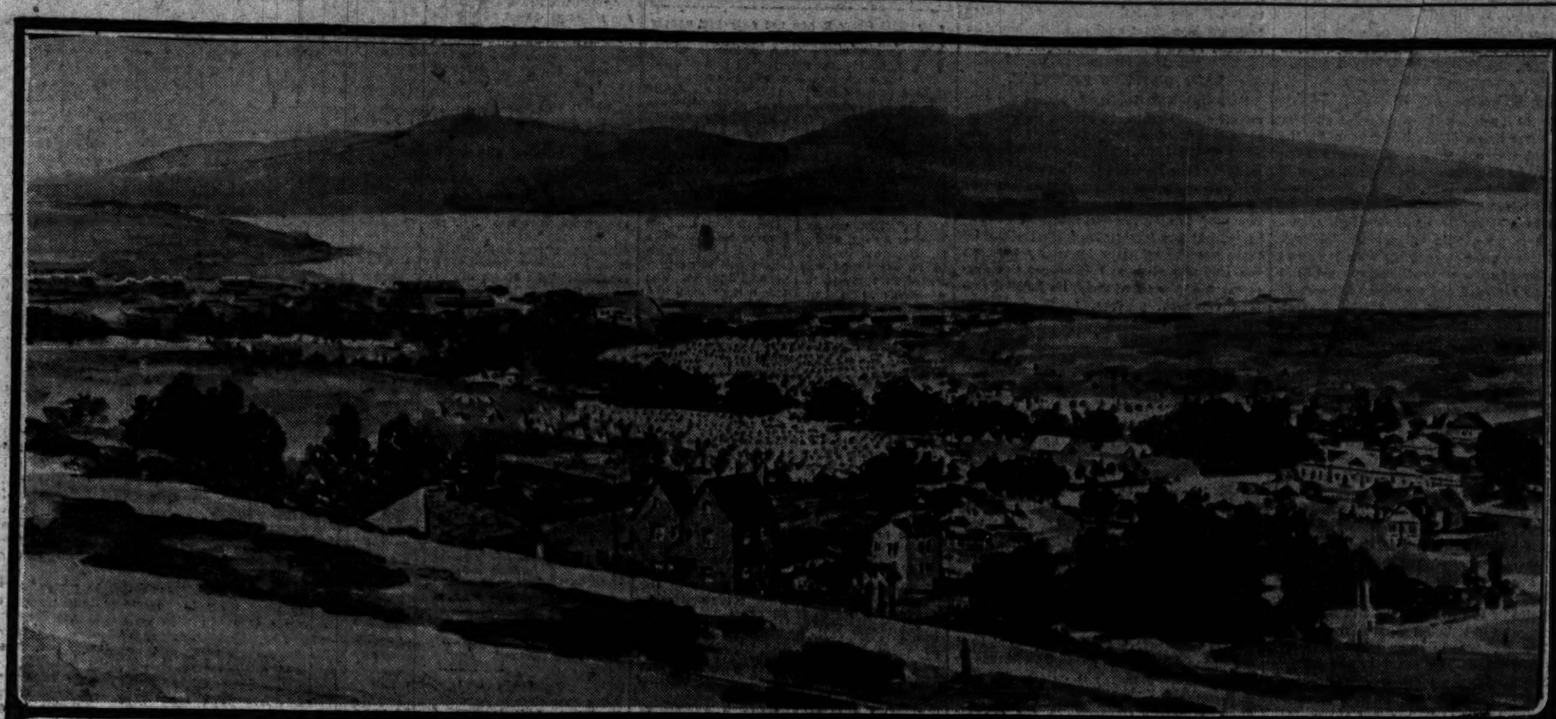

PRESIDIO MILITARY RESERVATION AND GOLDEN GATE

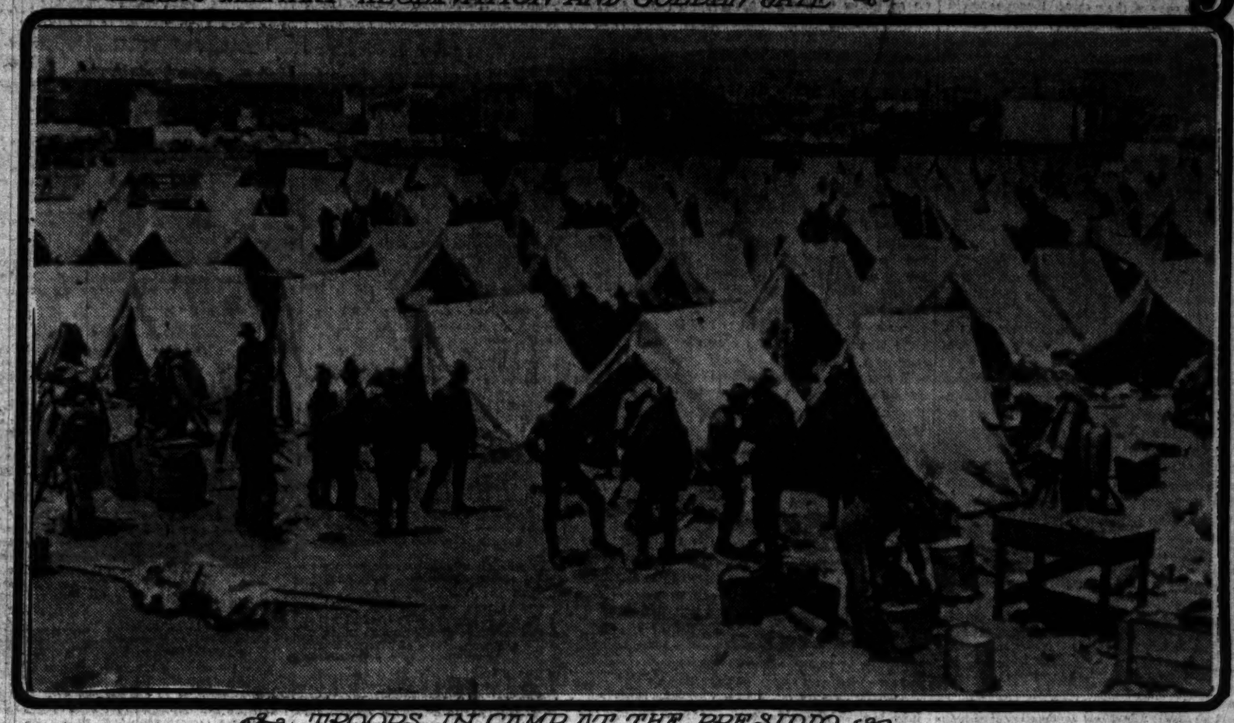

TROOPS IN CAMP AT THE PRESIDIO

"THE TRIBUNE" FUND FOR FRISCO RELIEF.

"The Chicago Tribune" has made a contribution of $2,379.91 to the fund for the relief of the victims of the San Francisco disaster. This amount represents one cent for every copy of "The Tribune" on Thursday morning, containing the first full account of the earthquake and its resultant terrors. "The Tribune" that day issued 237,991 copies.

"The Tribune" will receive and acknowledge contributions for the relief of the victims of the San Francisco disaster. The subscriptions will be turned over to the Illinois branch of the National Red Cross society, the treasurer of which is Orson Smith of the Merchants' Loan and Trust company.

THE TRIBUNE'S fund to date is:

The Tribune	$2,379.91
Previously acknowledged	427.55
Jacob J. Kern	100.00
C. H. Streng & Co.	100.00
Emanuel Sylvian Heyman	50.00
Shipman & Wayne	25.00
Dr. Grant Craig	1.00
F. J. A. Foster Co.	25.00
Edward W. Evans	5.00
Mrs. O. E. Hulmer	1.00
L. Manasse Co.	25.00
A sympathizer	10.00
Thomas T. Otley	10.00
A. L. Randall & Co.	17.50
J. J. Shinners	25.00
Employes Santa Fe freight office	27.25
F. E. Merak	25.00
Mrs. Mary Wendreyka	5.00
Mrs. H. Sternberg	1.00
C. Nigg	10.00
Mrs. N. H. Terry	2.00
D. E.	25.00
J. S. Hair	10.00
F. C.	1.00
Lady	5.00
F. R. Norton	1.00
Mrs. Walter E. Miller	10.00
W. C.	10.00
Thomas T. Low	100.00
Sprague Mercantile Agency	25.00
Joseph Downey	50.00
H. H. Van Chief	25.00
Employes Bunner-Wells Co.	102.00
George Lewis	25.00
Tribune local room	76.50
Charles Kensing	5.00
Employes George Lewis	68.50
Kern & Brown, attorneys	100.00
G. Kussman, 99 Julian street	2.00
Miss Florence M. Kinver, 6023 Mich. ave.	10.00
Witt K. Cochrane Advertising Agency	45.00
Miss Mary M. Hughes, 120 Fiftieth st.	10.00
Edward Mande	25.00
Cash	1.00
Currency (C. S. A.)	5.00
Montifiore council, National Union	50.00
Anonymous	2.00
J. Frens	10.00
W. R. Grady Co.	25.00
Employes W. R. Grady Co.	28.00
Traveling salesmen, 3d floor Medinah bld.	31.00
A. Wernle	5.00
P. M. Moe	5.00
No name	1.00
Edward Geggenheimer, 5827 Turner av.	5.00
E. P.	5.00
Edwin A. Davis, 45 South Canal st.	10.00
Enterprise tool and metal works	20.00
C. M.	1.00
A subscriber	1.00
Adolf Helle & Son	20.00
Mrs. E. L. Kaaf, 108 E. Forty-first st.	10.00
James Skidmore, 943 Montrose av.	5.00
Workmen of Miller Ladder company	25.00
Deer Lick Mineral Springs company	5.00
S. R. Taber	10.00
Henry Arney	5.00
H. L. Kochersperger	10.00
Total	$4,815.21

ACTORS' FUND TO AID RELIEF.

Managers Decide That Proceeds of Next Friday's Performance Shall Go to Earthquake Sufferers.

The Theatrical Managers' association of Chicago met yesterday and decided that the funds derived from the annual actors' fund benefit, arranged for before the San Francisco disaster, should be transferred to the general help fund, and thus made the official offering of the theaters of Chicago to the western sufferers. The performance will be given next Friday afternoon in the Auditorium theater.

It is expected that the benefit planned to be given Thursday afternoon in the Bernhardt tent will be abandoned and that all the strength of the profession will be thrown into the Friday entertainment.

Mme. Bernhardt will not be able to be here on Friday, as she had expected to be on Thursday, but Mrs. Carter, who will be playing in Milwaukee on that day, will come to Chicago in order to appear.

CHINESE TO RAISE THOUSANDS.

Will Give $2,000 to Mayor's Fund and Much More Direct to Fellow-Countrymen.

Members of the Chinese colony in Chicago held a meeting yesterday afternoon and decided to contribute to the fund being raised for the relief of the suffering people of San Francisco. At the conclusion of the meeting over $1,000 was pledged in less than an hour. It was announced that $2,000 would be contributed to the general fund.

A committee has been selected to take charge of the work of soliciting the contributions and every Chinaman in the city will be asked to donate something for the relief of the sufferers.

Big Funds Raised by Commercial Ass'n.

Total collected to date	$196,316
Subscribed yesterday	76,469
Subscribed Thursday	69,250
Banks, Thursday	50,000

YESTERDAY'S SUBSCRIPTIONS.

$5,000.

Swift & Co., Am. Steel and Wire Co. Int. Harvester Co.,

$2,000.

American Radiator Co., Lumber Dealers' Assn.

$2,600.

Mandel Bros.' employes, Carson, Pirie, Scott & Co.'s employes.

$1,000.

Butler Bros., The Hub (H. C. Lytton). Sels, Schwab & Co.,

$500.

A. O. Fisher & Co.,	Oliver Typewriter Co.,
E. E. Price & Co.,	M. Born & Co.
C. H. Wacker,	Callaghan & Co.,
Baker-Vawter Co.,	Ayer-Lord Tie Co.,
Wilder & Co.,	W. F. McLaughlin & Co.,
A. C. McClurg & Co.,	W. A. Wells,
Marvin Hughitt,	Fairbanks, Morse & Co.,
Winslow Bros. Co.,	Wilson Bros.,
A. B. Dick Co.,	Chase & Sanborn,
F. E. Blackburn & Co.,	Lyon Bros.

$400.

Durand & Kasper.

$300.

H. M. Byllesby & Co.,	D. W. Storrs,
De Smith & Co.	McNeil & Higgins company,
Chicago Varnish company,	

$250.

Credit Mercantile company,	American Guaranty company.
Miller & Hart,	J. C. Stubbs,
A. W. Brooks,	W. Adolphus,
Eisendrath Glove company,	John G. Ross,
Fleming & Gould company,	C. D. Osborn company,
J. B. Inderrieden company,	John H. Leslie company,
Thompson & Taylor Spice company,	Newman, Northrup, Levinson & Becker,
E. Schneider & Co.,	Robert J. Bassett,
W. D. Peacock,	Moore, Case, Lyman & Herrick,
Seifeld, Hirsch & Kline,	Western Bank Note Engraving company,
Percival B. Palmer & Co.,	Reliance Manufacturing company,
F. Seigel & Bro.	Ajax Forge company.

$200.

Chicago Portland Cement Co.,	E. D. Rose & Co.,
Burley & Tyrrell,	Strauss Bros.,
Leopold & Parren Co.,	E. E. Ayer,
A. H. Revell & Co.,	Samuel Field,
Chicago Stove Works,	Shortall & Murison,
Morris, Goldsmith & Co.,	Tobey Furniture Co.,
Meyer & Co.,	Lamm & Co.,
Chicago Tailoring Co.,	Florsheim & Co.

$150.

Sweet, Dempster Co.	Keith Bros. & Co.
Bush Hat Co.,	Longley, Low & Alexander
Parrette, Peals & Co.	M. Gimbel & Sons.
Hartmann Trunk Co.	Fuller & Fuller.
National Parlor Furniture Co.	George R. Peck.
Morrisson, Plummer & Lady	W. S. Knight & Co.
Robert Stevens & Co.	Kabo Corset Co.
	James White & Co.

$100.

I. & B. Moos,	Hugh J. McBirney,
L. E. Scott,	Palais Royal.
Arthur Young,	Walter A. Frost & Co.,
Frederick Wells,	J. W. Paver Co.,
Arthur Dixon,	T. J. O'Flynn & Co.,
F. P. Brown,	S. Treat,
Pilsen Lumber company,	R. C. Hall,
N. A. Cable company,	J. G. Coleman Jr.,
Luman R. Wing Co.,	Frank P. Read,
Jones & Williams,	Sibley Warehouse,
James R. Baker & Co.,	De Veth, Tremble & Co.,
Wm. H. Nicholls Co.,	Bauer & Black,
Gage, Downes Co.,	Columbus Shirt Co.,
Mefnrath Brokerage Co.,	T. A. Shaw & Co.,
Kahn Bros. & Co.,	L. Herplin,
Eiseman-Kaiser Co.,	A. M. Castle & Co.,
Samuel Gans Co.,	Marshall & Huschart Machinery Co.,
Wm. H. Nicholls Co.,	Glaser, Kahn & Co.,
Gage, Downes Co.,	Squire, Dingee & Co.,
Mefnrath Brokerage Co.,	Sykes Steel Roofing Co.,
Kahn Bros. & Co.,	Hunniston & Keeling Co.,
Eiseman-Kaiser Co.,	Peter Van Schaack & Sons,
Samuel Gans Co.,	Murray & Nickell,
Mullen & Co.,	Calumet Baking Powder Co.,
Morris, Mann & Reilly,	Price Flavoring Extract Co.,
Charles Bodach & Son,	
American Silk Co.,	
Kunstadter Bros.,	
Eisner-Dressmaker Co.,	
Stone Bros.,	
Worms & Loeb,	
I. Florsheim Co.,	
Edwards-Stanwood Shoe Co.,	
Bradley & Vrooman,	

Guthman, Carpenter & Telling,	Jacques Mfg. Co.,
W. D. Schmidt & Co.,	R. & C. Corset Co.,
Progress Tailoring Co.,	Warren McArthur,
H. M. Marks & Co.,	Merrill, Cox & Co.,
Fred Kauffman,	L. A. Becker Co.,
Schoenbrup & Co.,	T. A. Sharp & Co.,
Cassady-Fairbanks Co.,	Warner Bros. Co.,
John Church Co.,	Jenkins, Kreer & Co.,
Burley & Co.,	A. B. Fiedler & Sons,
Duner Co.,	Rubens & Marble,
F. M. Atwood,	B. Becker & Co.,
Lucian W. Williams.	American Silk Co.,

$75.

John T. Shayne,	Buckingham Bros.
Jesse A. Baldwin,	Stinson & Hand.

$50.

Kohler Bros.,	Stewart Mowry Co.,
R. E. Kittredge & Co.,	L. O. Wetmore,
Charles O'Hearn,	J. R. Adams,
C. M. Gillette,	A. J. Thompson & Co.,
Edwin H. Guerin,	M. Wolf & Son,
F. Lewald Co.,	W. H. Bunge Co.,
Skinner Bros.,	A. B. Callahan,
Curtiss Lager Fix. Co.,	M. Palmer & Co.,
E. Gutwillig Co.,	C. H. Morgan Co.,
Perry Mueller & Co.,	Louis W. Stayart,
Mahin Advertising Co.,	Allegretti Choc. Cream Co.,
Robert John,	
Barrow, Wade, Guthrie & Co.,	Whiteside, Farrell & Co.,
Cutler Shoe Co.,	Handmacher, Friedman & Wolf,
Ratke, Lippert & Co.,	R. H. Fleming,
J. Solomon & Co.,	John E. Burns,
Ullman & Co.,	Charles H. Mears,
M. L. Oberndorf & Co.,	George W. Kuhn,
Carl Joseph & Co.,	Robert Johns.
J. L. Gatzert & Co.,	Mahin Advertising Co.
J. H. Hiesch & Co.,	Skinner Bros.
Ed. E. Strauss,	Gutwillig & Co.
Albert Blauvelt,	Rumford Baking Powder Co.
A. R. Jones,	Victor Chemical Works.
Alex. Robinson	Curtis Ledger Fixture Co.,
Lyman A. Walton,	F. Lewald,
J. C. Deacon & Co.,	Kell & Hettich,
Marsh & Bingham,	D'Ancona & Co.,
R. H. Bingham,	
Monroe & Southwood.	

$25.

Lumbermen's Credit Assn.,	Orville Peckham,
Stern & Klein,	W. H. Brough,
M. D. Wetkowski	J. L. Flournoy Jr.,
E. S. Thomas	Samuel Baer & Co.,
A. W. Brooks,	A. A. Jacobs,
W. H. Monroe,	Brink's City Express,
Acme Glove Co.,	M. C. Hagearty & Sons,
Aeppli & Smith,	E. Sherman,
Hoffman Bros. Co.,	Chicago Box Co.,
L. B. Lehmann Co.,	Mueller & Kolb,
M. Trask & Son,	Kohn & Bilick,
Garden City Emb. Wks.,	Searle & Heath Co.,
Lederer Bros.,	N. S. Lum & Timber Co.
Stone & Co.,	S. J. Devries & Co.
Farr & Bailey Mfg. Co.,	Manhattan Lumber Co.,
Chic. B. & Emb. Works,	Berwin Lum. & Coal Co.,
W. A. Havemeyer & Co.,	Warder Pump company,
Mark G. Harris & Co.,	C. H. Newhall,
G. Mars & Son,	Atwood & Steele Co.,
A. O. Fisher & Co.,	Lederer Bros. & Co.,
W. M. Widner,	B. L. Ames Hat company,
Wm. Henning & Co.,	George M. Melse,
H. Lundens & Co.,	Louis Boisot,
Woven Down Duster Co.	Garden City Embroidery company.
E. J. Blossom,	

$10.

Bowes Investment Co.	J. B. Herrington.
Wentworth C. Field.	Hale & Co.
Metz Bush Box Co.	Botanical Decorating Co.
Emil Birsbach,	Charles Kresl,
Shuman & Lyons.	John J. Arnold,
E. Harper,	Grant Beall & Co.
J. J. Sperry,	Dr. C. S. Switzer.
George A. Miller.	McDonald Machine Co.
Garfields Lumber Co.	Bert Hardbook.
Marsh, Hathwat & Co.	Scott, Bross & Co.
R. Schuette.	Wilmarth & Co.
J. A. Limbach.	

$5.

Great Western Picture Works.	Schoeman & Co.,
W. N. Cowell,	George Reeves & Co.,
H. L. Dovenmuehle,	Tureck & Co.,
Great West. Fixture Co.,	W. H. Koss Glove Co.,
H. P. Becker & Son,	Manhattan Glove Co.,
Hugo Aron,	F. W. Schmidt,
W. J. Lawlor,	B. F. Meghwin,
W. D. Lawlor,	McDaniel & Son,
J. F. Barnes & Co.,	W. K. Doty,
	William G. Lovelock.

$2.

James T. Kennedy,	T. W. Weber,
Cash,	M. J. Wendell,
T. N. Bambridge,	Hoelstern & Hosnars.
A. Besstla,	

Other Subscriptions.

Employes Continental National Bank	$227.50
Employes Allen B. Wrisley Co.	151.55
Employes Morris, Mann & Reilly	75.40
Employes Toby Rubovits	61.75
Employes Credit Clearing House	50.75
Employes R. and C. Corset Co.	22.00
Employes F. M. Atwood	20.00
Employes Butterick Publishing Co.	17.75
Employes Standard Fashion Co.	16.00
Employes Guthman, Carpentar & Telling	12.75

Frisco Relief Work All Over Chicago.

CHICAGO WOMAN'S CLUB—Plans to hold a meeting in Studebaker theater at 3:30 o'clock Sunday afternoon to discuss "immediate and tangible help for the California sufferers, particularly such help as lies within the province of women, for women and children." The club has also issued a request for new or good clothing to be sent to fourth floor of Fine Arts building, where it will be boxed and shipped west.

KNIGHTS TEMPLAR—George M. Moulton, grand master of the grand encampment, has sent to every grand commander in the United States a telegram appealing for contributions for the sufferers. The funds are to be sent to V. Frank Pierce, very eminent grand junior warden of San Francisco.

HAMILTON CLUB—Members raised $1,000 in ten minutes at an informal meeting called at noon to take action upon the San Francisco situation. The sum raised was wired to the credit of Charles H. Keep, treasurer of the National Red Cross association. A committee of 200 was appointed to circulate lists.

OFFICE BUILDINGS—A move which is expected to reap a large harvest for the homeless is a plan for a caravan of all the large office buildings of the city. The canvass will be under the direction of Thomas A. Hall, president of the Building Managers' association.

STREET CAR MEN—At a meeting of the street railway employes at 58 La Salle street at night, twenty-three presidents and secretaries from as many "locals" were present, representing 10,000 members. The plans include requests for a donation of $1 from each member.

DRUGGISTS—National Retail Druggists' association has sent out an appeal to its 1,100 local secretaries throughout the country to raise money for the relief of the members of the association and others who suffered in the disaster.

STATIONERS—Chicago Stationers' association at a dinner given at the Grand Pacific hotel at noon collected a fund for the sufferers reaching nearly $2,000. It was ordered that San Francisco stationers could draw upon the stocks of the Chicago firms at cost.

K. OF P.—H. P. Caldwell, grand secretary of the Knights of Pythias, said the 60,000 members of the order in Illinois would contribute liberally. It all will go to the relief of their distressed members in San Francisco, of whom there are more than 3,000.

EMPLOYES—Generous responses were made by employes of various institutions. The largest offerings made during the day were those of the employes of Mandel Brothers and also of Carson, Pirie, Scott & Co., who raised $1,000 in each store.

CONDUCTORS—W. M. Clark, chief conductor of the Chicago division No. 1, Order of Railway Conductors, announced that at a meeting of the trustees it was decided to contribute $100 to aid members of the order now in San Francisco.

PIANO MEN—A meeting of the Chicago Piano and Organ Trade association has been called for this afternoon at 1:30 o'clock in Parlor B at the Wellington hotel for the purpose of joining in the relief movement.

CLOTHIERS—The Wholesale Cothiers' association and the National Wholesale Tailors association are working for the relief of the sufferers in conjunction with the Chicago Commercial association.

TELEGRAPH OPERATORS—Operators of the Chicago Western Union Telegraph office have sent their needy comrades of San Francisco a purse of $225. Contributions of a like character are coming from many of the principal offices.

BASEBALL—Game of ball between the Lawndales and the Maroons, at Lawndale park, Fortieth street and Ogden avenue, will be for the benefit of the sufferers.

Y. M. C. A.—Board of managers has arranged to forward contributions for a relief fund to be distributed by the San Francisco Young Men's Christian association.

SCOTCHMEN—A meeting of the Illinois St. Andrew society looking to the aid of the sufferers will be held in the office of its president, Thomas C. Macmillan, in the Federal building.

CITY CLUB—Directors of the club started a subscription list for the relief of the sufferers. Letters were sent out to all members inviting them to contribute.

PAINTERS—The Master Painters and Decorators' association has undertaken to raise $5,000 to be sent to the Painters and Decorators' association of San Francisco.

ACADEMY FUND—Supt. Fleet of the Culver Military academy, at Culver, Ind., telephoned that the professors and the students had raised a fund of $480.

HULL HOUSE WOMAN'S CLUB—On May 4 it will repeat the Kirmess recently produced and will turn the proceeds over to the Red Cross society.

REAL ESTATE BOARD—Plans to hold a special meeting at noon today in the Real Estate building to take what relief action may be advisable.

COOK COUNTY BOARD—Adopted resolutions expressing sympathy and the fifteen commissioners subscribed $400 towards the relief fund.

IROQUOIS CLUB—Pledged itself to raise, if possible, $5,000 for the relief fund. Treasurer Robert E. Somerville will have charge of the fund.

CANNED CORN—The Rockford Packing company sent a carload of canned corn to San Francisco.

POSTERS TO APPEAL FOR AID.

Commercial Association Is Given Free Help in Publicizing Requests for Contributions.

The Chicago Commercial association has arranged to put up today posters and street car signs throughout the city, giving publicity to an appeal for help for the San Francisco relief fund. The billboard and street car space, printing, paper, posting, and all work connected with the campaign was freely donated by the various firms. Among those who thus contributed are:

Central Printing company, printing to the amount of $250, including 500 eight sheet posters and 4,800 posters for street corner waste paper boxes.

American Posting Service, Robert Campbell, posting space for 500 eight sheet posters and the posting work; also posting work for 4,800 street corner waste paper boxes.

C. J. Bour, posting space on Illinois Central platforms and cars.

Chicago Elevated Railway Advertising company, W. J. Champion, manager, posting space and service on platforms and in cars of elevated roads.

George Kissam & Co., J. J. Mehlem, street car card space and service in north and west side surface lines.

Chicago Show Printing company, printing posters for railway platforms.

R. R. Donnelley & Sons company, 2,500 street car cards, two sizes; composition and electrotyping of newspaper advertisements; form letters and other printing.

Regan Printing house, printing 1,500 street car cards and other printing.

Paper Mills company, cardboard for 1,500 street car signs.

Dwight Bros., cardboard for 800 street car signs.

Butler Paper company, cardboard for street car signs.

G. S. Mackenzie, posting space for cards in Rock Island and St. Paul suburban trains.

Rapid Addressing Machine company, addressing envelopes, etc.

Continental Advertising company, street car space and posting service on south side surface lines.

Clean Street company, space on corner waste boxes.

The Tribune company, contracted space on street corner boxes.

The Daily News, contracted space on street corner boxes.

The Garrick theater, contracted space on street corner boxes.

National Biscuit company, contracted space in north and west side surface lines.

Almer Coe, contracted space in the Rock Island and St. Paul railroads.

MAYOR IN CHARGE OF LOCAL RELIEF.

Citizens' Committee Meets, and Curb on Haste Is Advised by J. G. Shedd.

25 MEN PUT IN CONTROL.

Suborganization Is Named Without Instructions and Devine Makes an Address.

Mayor Dunne was appointed chairman of the general citizens' relief committee, which met yesterday afternoon in the council chamber. Most of the 550 committeemen, comprising city officials, business and professional men, including several of the most prominent ministers of the city, were present. A subcommittee, with Andrew M. Lawrence as chairman, was appointed to look after details.

There was a strong disposition on the part of several of the committee to wire at once to cities in the neighborhood of San Francisco ordering the shipment by water of provisions to the stricken city and guaranteeing payment of bills. Mayor Dunne was inclined toward such a policy. So was Judge R. S. Tuthill and John T. Lenfesty, who brought the matter up, after discussing the situation with Bishop Riordan of San Francisco, who is in the city, talked strongly in favor of it.

John G. Shedd, chairman of the relief committee of the Chicago Commercial association, advised against any precipitate action.

Mr. Shedd's reasoning was regarded as sound, and when a motion was finally put to leave the executive committee of twenty-five in full charge of details, without being embarrassed by any instructions, it was carried unanimously.

Mayor Wants Instant Action.

Mayor Dunne, in calling the meeting to order, spoke briefly of the situation in San Francisco and the need of prompt assistance. He said he had contributions amounting to over $1,000, which he was ready to turn over to a treasurer.

"Food can be got into the city by tomorrow if prompt action is taken," said Mayor Dunne, "and I am in favor of losing no time."

Guy Cramer, the mayor's secretary, was elected secretary of the committee after the temporary organization had been made permanent. David R. Forgan of the First National bank, already chairman of the Commercial association's relief committee, was elected treasurer. He came in later and was informed of his selection and expressed doubt as to whether he could do the work, he was so busy taking in checks sent to the other organizations.

Committee of Twenty-five Is Named.

Andrew M. Lawrence made a motion for the appointment of a committee of twenty-five and it was carried unanimously.

This committee was appointed later, as follows:

A. M. Lawrence, chairman;	Walter H. Wilson,
	Adam Ortseifen,
Frank B. Noyes,	Z. F. Bronsean,
George W. Hinman,	Byron L. Smith,
W. R. Michaelis,	E. J. Brundage,
John G. Shedd,	Rt. Rev. C. P. Anderson,
Charles G. Dawes,	Most Rev. J. E. Quigley,
J. T. Harahan,	Jenkin Lloyd Jones,
John J. Fitzpatrick,	Judge O. N. Carter,
Walter L. Fisher,	M. B. Kelly,
Oscar C. Foreman,	Ald. Frank I. Bennett,
H. C. Lytton,	Edward Tilden,
John P. Byrne,	

Bishop Riordan Is Quoted.

"My idea," said Mayor Dunne, "would be to get into communication at once with the mayors of cities in the neighborhood of San Francisco and arrange for the transportation of carloads of provisions to the city. I understand that bread is selling at 50 cents a loaf."

This suggestion met with favorable response from Andrew M. Lawrence and several others.

"I have just had a talk with Bishop Riordan of San Francisco," said John T. Lenfesty, chairman of the relief committee of the Hamilton club. "He tells me there are piles of provisions at Sacramento, Stockton, Santa Barbara, Napa, Venetia, and other towns within 200 miles of San Francisco that can be reached by boat, and that if we guarantee the payment of bills these much needed supplies could be rushed to San Francisco tomorrow morning.

"I would suggest that we guarantee the bills to the extent

The Tribune.

THE TRIBUNE CO., PUBLISHER.

FOUNDED JUNE 10, 1847.

ENTERED AT CHICAGO (ILL.) POSTOFFICE AS SECOND CLASS MAIL MATTER.

TERMS OF SUBSCRIPTION.

BY MAIL IN ADVANCE.

Postage paid in the United States (outside of Chicago city limits) and in Canada and Mexico.

Daily, without Sunday, one year	$4.00
Daily, without Sunday, six months	2.00
Daily, without Sunday, three months	1.25
Daily, without Sunday, two months	1.00
Daily, without Sunday, one month	.50
Daily, with Sunday, one year	6.50
Daily, with Sunday, six months	3.25
Daily, with Sunday, three months	2.00
Sunday issue, one year	2.50
Daily, with Sunday, one month	.75
Sunday issue, one month	.25

Give postoffice address in full, including county and state.

Remit by express, money order, draft, or in registered letter, at our risk to Tribune company, publishers.

CHICAGO—TRIBUNE BUILDING.
NEW YORK—154 WORLD BUILDING.
WASHINGTON—40 WYATT BUILDING.

Persons wishing to take "The Tribune" by carrier may order it by postal card or telephone—Central 100. When delivery is irregular, make complaint.

DOMESTIC POSTAGE—Twelve or 14 pages, 1 cent; 16 to 24 pages, 2 cents; 25 to 40 pages, 3 cents; 44 to 56 pages, 4 cents; 58 to 70 pages, 5 cents; 72 to 84 pages, 6 cents.

FOREIGN POSTAGE—Twelve or 14 pages, 2 cents; 16 pages, 3 cents; 24 pages, 4cents; 32 pages, 5 cents; 40 pages, 6 cents; 44 to 48 pages, 7 cents; 48 to 56 pages, 8 cents; 60 to 68 pages, 9 cents; 70 to 78 pages, 10 cents; 80 to 88 pages, 11 cents.

Note—The laws of the postoffice department are strict, and newspapers insufficiently prepaid cannot be forwarded.

LARGEST 2 CENT CIRCULATION IN THE WORLD.

SATURDAY, APRIL 21, 1906.

REBUILDING.

Though the ashes of the San Francisco fire are glowing, some of the self-reliant, undaunted men of that city are predicting the speedy and splendid resurrection of a destroyed metropolis. One of them says: "San Francisco within five years will be greater, finer, and more beautiful than ever. The calamity will only give the opportunity to make a more splendid city than people have ever dreamed of." One hears again the voice of sturdy optimism which was heard in Chicago in 1871.

There is no need of an assurance that San Francisco will be rebuilt and will become a greater and finer city than before. Nothing short of the obliteration of San Francisco bay could prevent it. The bay made the city in much the same way that an insignificant river made Chicago. All the splendid energy which has been manifested here since the days of Fort Dearborn would have accomplished little had it been exerted at a less desirable point on Lake Michigan.

There need be no fears about the future of San Francisco, for it has to be the great Pacific port of the United States. But to restore in five years even the greater part of what has been swept away in a few days is a heart breaking task whose difficulties are not appreciated until they have been undergone. That strain, judging from the Chicago experience, will shorten the life of many a business man.

The older men of this generation who have had the most to do with the building up of the now prostrate city have withdrawn from active life or were on the eve of doing so. They had accumulated fortunes which have been suddenly swept away. They no longer have the energy and vitality of youth which made them prosperous. They will have to borrow to replace their homes, their stores, their stocks of goods, and stagger along under a weight of indebtedness which would not have appalled them thirty years ago but which may now.

Of the Chicago business men who bravely refused to succumb to the disaster of 1871 many made good their losses. Others struggled on for a time only to go down in the panic of 1873. It would have been better for them if they had been less hopeful and had compromised with their creditors after the fire.

The total property loss at San Francisco is unknown. So is the amount of recoverable insurance. It may be taken for granted that all the money needed for necessary reconstruction can be borrowed. But the amount required will be large, the interest rate higher than it was, and the cost of building materials and labor abnormally high. Under these circumstances the merchant who has to rebuild his house and store will be likely to do so on a modest, inexpensive scale. None of the handsome buildings of Chicago were put up soon after the fire. They were built many years later, after the debts incurred because of the fire had been paid off.

San Francisco will be a greater and finer city than it was, but it is hard to believe that that can be brought about in five years. What it took half a century to build up cannot easily be replaced by all the hard, grinding work that the leading men of San Francisco can pack into five years. If it can be done, great will be the glory of San Francisco and its chief citizens.

DEATH OF DANIEL HUNTINGTON.

The death of Daniel Huntington, the great portrait painter, follows closely upon that of his distinguished contemporary, Eastman Johnson. Both died at an advanced age and after their work was closed—Johnson at 86, Huntington at 90—and they had worked side by side with nearly equal fame, though Huntington, by almost general consent, was placed at the head of the modern portrait painters.

His career began in 1835, when under the guidance of Morse, then president of the National Academy of Design, he painted some figure pieces which were mainly interesting for their promise of future success. He followed these up with some landscapes, evidently trying to find the field in which he should be most successful. That field was portrait painting, and a brilliant succession of portraits followed—Lincoln, Grant, Sherman, Sheridan, Dupont, Agassiz, Bryant, John Sherman, among others, which assigned him a leading position in American art and secured him membership in nearly all of the artistic societies and institutions of the country, as well as in many of the literary and scientific associations.

It is curious, considering his great skill in portraiture and his remarkable artistic ability, that he was fond of devoting himself to sentimental subjects in a mild, Hogarthian kind of way—the result of which was such canvases as "Sacred Lesson," "Philosophy and Christian Art," "The Good Samaritan," "Righteousness and Peace," and "Mercy's Dream." All of these have been reproduced in black and white, and the last named picture hangs in thousands of homes, as it was one of the inducements for investment in the Crosby opera house lottery scheme in this city years ago. In Huntington's death the last of the American portrait painters of the old school, who painted for likeness instead of effect, has passed away.

THE GENEROSITY OF SYMPATHY.

In the presence of every great disaster the silver lining of the darkest cloud is the magnificent outpouring of human sympathy, finding its expression not alone in words of encouragement and cheer to those in the midst of desolation and despair, but also in a liberality of financial assistance which is practically unbounded. There is something quite interesting from the point of view of science that the seismographs of Europe recorded the earthquake shocks of California, perfected instruments indicating that the impression had come from a distance of 7,000 miles. But, in an age marked by charges of greed and graft, it is far more significant to note the impression made the world over upon human hearts when touched by the angels of the better nature. News travels fast, the telegraph and the cable making the whole earth one, but the tidings of disaster never yet have traveled as fast as the sympathetic impulses of mankind.

The citizens of the United States appreciate the kindly messages which have come from the rulers of every land, indicating a widespread knowledge of the catastrophe at San Francisco, but they would be pleased to receive something more than condolences. Theories of the cause of the San Francisco earthquake are being earnestly discussed in Europe. The more practical matter of giving towards the relief of the 300,000 sufferers from the earthquake and the conflagration that followed it receives no attention. It seems to be taken for granted abroad that the people of the United States will take care of their own. Europeans did not feel thus when Chicago was in ashes. They gave sympathy and money. Seemingly they are not so easily moved to compassion as they once were. It is not so with Americans. Time has not chilled their charity. They give as freely today for the relief of Russian Jews as they did over half a century ago for the relief of the starving Irish. Misery appeals to them whether it be in Japan or in Italy. If foreigners think their aid is superfluous because this is so great a country they should be undeceived. The sufferers are so many and their distress so great that the charity of the world is needed to minister to them. All contributions, from whatever country, will be gratefully received, and the givers may rest assured that the money will be spent honestly and prudently to provide for the urgent needs of the beggared, homeless people of San Francisco.

What the people of this country are doing shows that the pessimism has no substantial basis which makes human nature everywhere hard and cold, which makes grasping greed and sordid selfishness the controlling forces of society, which banishes tenderness and kindness and charity from the heart. The president's appeal for the outpouring of the nation's aid, the grant by congress of a million dollars from the public funds, the determination of Chicago to duplicate this magnificent gift from the offerings of its citizenship, the quick message of practical sympathy from Mr. Rockefeller, the raising of $50,000 in twenty minutes by the people of Sacramento, the hastening of governors, express companies, railroads, mayors, chambers of commerce, and every sort of organized effort to learn what needs to be done, and then to do it, all show in the present impelling emergency the generosity of human sympathy which is always manifested, whenever the banner of the red cross is raised in behalf of human suffering.

There may be much that is harsh and unsympathetic in modern conditions of life. There may be many a nature that is cold and dead, but there is no ground for despair when millions are touched by a feeling for the infirmity of the sufferer and every bit of machinery of relief is put into instant operation to translate that sympathy into generous gifts.

FIRE LESSON FOR CHICAGO.

San Francisco has burned because the water pressure failed. That failed because the earthquake opened joints in the water mains. If the disabled mains could have been promptly isolated the pressure could presumably have been maintained in the rest of the water system—provided the pumping station or stations remained intact. The appalling results of this unforeseen failure of water carry a lesson for Chicago.

The usefulness of Chicago's water system as a source of protection against fire requires the integrity both of pumps and of pipes. Most of the city's eight principal pumping stations are more or less perfectly isolated from other buildings and are so scattered as to afford security in their location against being all affected by a great fire disaster. On the other hand, several of them would certainly be swept away or at least put out of service by a real conflagration involving their districts. Some are exposed in a manner clearly contradicting ideas of prudence.

The danger of having the water pressure fail on account of breaks in mains or of openings in hydrants is probably still more serious than the danger of having pumping stations burned. The Chicago water system is a unit, and, in consequence, the destruction of one pumping station need not leave the adjacent territory dry. At the same time a serious leak at one point would, if not promptly stopped, affect the entire system. It should be possible, in case of a great fire, to isolate expeditiously any block or district whose water mains or hydrants had been broken. Firemen might, for example, be driven away so suddenly from a burning building that hydrants or standpipes would be left flowing. It should be possible to cut off promptly the block so affected from the rest of the mains.

The Chicago water system is furnished with many local gates or shutoffs, but their number is admittedly insufficient, and the arrangements for their prompt operation are conspicuously so. Not long ago when an eighteen inch water main burst in Eighteenth street it took about two hours to get the proper valve located and turned so as to stop the waste. Perhaps this was as good time as could, on the average, be made under present arrangements. When such an accident happens a foreman of the water department must be found, he may have to consult charts, he may need to send for tools, he may have to lose time in getting helpers. The procedure is not expeditious.

The water department has been dealing with this situation to some extent in the downtown district by increasing the number of cutoffs, and more will be done in the same direction in that district. It has been suggested that a special emergency squad should be organized which should act as an adjunct of the fire department, whose members should know, offhand, the location of all water valves, and be ready on telephone call, night or day, for instant service. The suggestion is a good one and its wisdom is enforced by San Francisco's experience. The possibility of a failure of water pressure in a great conflagration should be reduced to an absolute minimum.

TAFT REPORTS PROGRESS.

Secretary Taft has made before the senate committee on interoceanic canals a complete and lucid statement of such transactions of the United States government in respect of the Panama canal as are especially familiar to him on account of his personal participation or for other reasons. Some of the matters are not in controversy, but are interesting historically. Of these are the relations by treaty between the United States and Panama, the government of the canal strip, its judicial system, currency, postage, tariff, and commercial relations with Panama. The purchase and operation of the Panama railroad and certain steamships have resulted in a general lowering of rates, until at present Mr. Taft is informed that the cost of transportation to the Pacific coast of the United States from the Atlantic coast is 30 per cent lower than by transcontinental railroad.

Mr. Taft believes that neither white nor yellow labor can be used to advantage in digging the canal, but that an abundance of black labor from the West Indies will solve that problem. He believes at present that the canal should be constructed by contract, but that the government should continue for a year more in order to learn what the difficulties are and what a fair contract price would be.

Three controverted points are explained with convincing simplicity. The license to the Union Oil company to construct a pipe line across the isthmus with taps at frequent intervals from which the government may purchase oil if it wishes is not an exclusive or irrevocable license. Any other company wishing such a privilege may obtain it. A sufficient rental is paid, and the pipes may in time be a great convenience to the government, although the primary purpose is to allow California oil to be transferred from tank steamers on one side to tank steamers on the other side for refinement in New York.

The relation of Mr. Cromwell to the canal management is explained by the fact that Secretary Taft, upon assuming office, found Mr. Cromwell to be general counsel and director of the Panama railroad, counsel for the republic of Panama and for its minister in Washington. Consultation with him was inevitable, and from his knowledge of that region his advice was of assistance in avoiding friction with the people of Panama and in making commercial arrangements of importance to the success of the canal.

Secretary Taft gives a detailed account of the events which preceded the resignation of Mr. Wallace, supporting his statement by extracts from letters of Mr. Wallace and others. The public has other things to think of than Mr. Wallace's private reasons for his actions, but from the standpoint of the public welfare Secretary Taft has abundantly justified his own conduct in the matter.

The text of the statement is interesting reading, and such a broad general view of what has been already accomplished is an excellent cure for depression caused by exclusive contemplation of the things remaining undone. Though a part of the statement is explicitly in defense of certain acts of the secretary, his best defense is the confidence which the reading of the narrative part of the report produces that here is the right man for the work.

SEVERAL months ago Spangler, the astrologer, made a few predictions as to what would happen in 1906. Among them were these:

The prevention of three wars by President Roosevelt.

A destructive eruption of Mount Vesuvius.

Volcanic eruptions in all parts of the world.

Destructive earthquakes in California and the Philippines.

Great loss of life at sea by storms.

Destruction of two western cities by tornadoes.

Renewed activity of Mont Pelee and Popocatapetl.

Astrologer Spangler appears to be a fairly good guesser, but as he also foretells the assassination of the czar of Russia and of the sultan of Turkey as among the events that are to take place this year it may be well to suspend judgment as to his infallibility.

It must have been a painful surprise to Mayor Dunne to learn that Secretary Taft considers the lake commerce a matter of more importance than Chicago's I. M. O. tangle.

IN A MINOR KEY.

The Window Hog.

"Would you mind letting that window down?" asked the passenger in the rear seat, leaning forward. "It makes things pretty cold back here."

"I don't find it any too cold," answered the other.

Did the shivering passenger lose his temper and talk in a loud tone of voice?

He did not, dear children.

He went and sat down in the seat in front of the window hog and raised a window himself.

"If this makes you uncomfortable," he said, with a genial smile, "I'll put it down again. I'll be more of a gentleman than you seem to be, you outward semblance of a human being with the interior mechanism of an adult porcine quadruped."

Then, with the same genial smile, he resumed the reading of his newspaper, and the incident closed.

Workings of the Juvenile Mind.

"Mamma," said the little boy, who had just found out that he liked doughnuts, "I want another hole with a cake around it."

Uncle Allen.

"You can't judge a man altogether by his looks, his reputation, or what you know about him," said Uncle Allen Sparks. "There are some men who don't seem to be any good on earth, yet they can tell a mushroom from a toadstool every time."

The Boston Mother and Son.

Come, Waldo, dear, a truce to lamentation!
Thou must expect to suffer when thou sinnest.
Who yearns, the proverb says, for gay salutation
Must surely compensate the violinist.
—Catholic Standard and Times.

Progenitress, beyond a peradventure,
An incinerated infant dreads ignition,
But he that risketh neither praise nor censure
Ameliorates to atom his condition.
—New York Evening Mail.

Mater et puer must heed the dictum wise,
That philomaths renowned have promulgated:
Works farinaceous ne'er repulverize
With aid of aqua that hath emanated.

As Viewed by Society.

Miss Chic—"You saw that distinguished foreigner's wife, didn't you, Mrs. Leader? Do tell me what she wore."

Dowager (with freezing dignity)—"Quotation marks!"

Equivocal.

Landlady—"Mr. Harris, how do you like the steak this morning?"

Regular Boarder—"It's immense, Mrs. Irons. The more you eat it, the more steak you want."

C. W. T.

LETTER OF MARQUISE DE FONTENOY

Copyright: 1906: By the Marquise de Fontenoy

KING OSCAR has not only lost nearly half his income through the repeal of the union with Norway, which formerly contributed 40 per cent of his civil list, but has likewise been obliged to cut down the number of his diplomatic representatives abroad, in consequence of the inability of the Swedish treasury to bear alone the burden of expense formerly shared with the neighboring kingdom.

Thus the Swedish legations at Brussels and at The Hague are to be entirely abolished, the ministers in Paris and London being accredited to the courts of Belgium and Holland respectively. At Madrid, Rome, Vienna, and Constantinople, at Buenos Ayres, and in Mexico King Oscar's legations are to be maintained, but the ministers are to be withdrawn and the representation confided to charge d'affaires. The consulate general in London is reduced to a consulate, and those at Copenhagen, Rio, Havre, Barcelona, Genoa, Quebec, and even Hamburg are to be abolished.

In fact, the changes inaugurated by King Oscar in his diplomatic and consular service are of the most sweeping character.

Duchess William of Mecklenburg-Schwerin, who has just died at Potsdam at the age of 60, was, in spite of her title, a Prussian princess who rarely visited Mecklenburg, to whose people she was almost entirely unknown. She was, to all intents and purposes, the adopted daughter of the childless King Frederick William IV. and Queen Elizabeth of Prussia, who took her to live with them and brought her up as their own offspring after the sensational divorce of her parents.

Her father was the late Prince Albert of Prussia, who, in 1849, secured a dissolution of his union to Princess Marianne of the Netherlands and married, morganatically, one of the maids of honor at the court of Berlin, Mlle. von Rauch, who was created Countess von Hohenau. Of this union there are two sons, Count William Hohenau, married to Princess Margaret Hohenohe, and Count Frederick Hohenau, whose dashing wife was a Baroness von der Decken.

Princess Marianne consoled herself by wedding, morganatically, of course, her chamberlain, John van Rossum. She was remarkably eccentric, and it is said wonder that neither of her children—namely, the present Prince Albert, regent of Brunswick, and the duchess of Mecklenburg, who has just died—should have inherited her mental infirmities.

Queen Elizabeth of Prussia was such an exceedingly pious and puritanical woman that the utmost amazement was aroused when she gave her consent to the marriage of her ward, Princess Alexandrine, to the drunken and dissolute Duke William of Mecklenburg-Schwerin, who, on two occasions, had been deprived of his command in the Prussian army on account of his conduct, and was the black sheep of his family. He had previously made an offer of marriage to the celebrated ballerina, Maria Taglione, who treated the mere suggestion of any union with a man of his character as an insult, marrying shortly afterwards Prince Joseph Windischgraetz, with whom she lived most happily at Vienna.

The duke managed, though with difficulty, to secure an unimportant command in the army on the outbreak of the war with France, and was badly injured through the explosion of the French stronghold at Laon. Until his death the duchess made her home with him at the Bellevue palace at Berlin, built by Prince Ferdinand of Prussia, younger brother of Frederick the Great, and who survived the latter long enough to receive a courteous visit there from Napoleon when he entered Berlin as victor in 1806. This Prince Ferdinand, who was married to one of his elder brother's daughters, that is to say, his niece, bequeathed, on dying, the palace of Bellevue to his son, Prince Augustus, who lived there with women who have been wrongly described as his morganatic wives.

The only woman whom he ever sought to marry, and to whom he was passionately devoted, was the celebrated Mme. de Rémusat, and it was probably owing to his inability to make her his wife that he never married the mothers of his two families of illegitimate children. One of these women was Fredericka Wichmann, for whom he obtained the title of Baroness Waldenburg, which name and title were likewise borne by the four children whom she bore him. The other woman was Marie Arndt, for whom he obtained the title of Baroness von Prillwitz. From this union are descended the rather numerous tribe of Von Prillwitz.

The palace of Bellevue is surrounded by some beautiful gardens, where, after the Japanese fashion, the most beautiful landscape effects are reproduced in miniature. This, of course, led the wags of Berlin to set up signs requesting visitors "not to trample down the mountains" or to "pocket the rocks," and, above all, "not to bring any dogs lest they drink up the lakes."

Since the accession of the present emperor the Bellevue palace has been unoccupied by any member of the imperial family, but the beautiful gardens have been used as a playground for his children, since the imperial schloss itself has no garden whatsoever. It is said that the Bellevue palace is now about to be assigned as a residence to Prince Eitel Fritz and to his bride, who was Duchess Charlotte of Oldenburg. The crown prince is to have as his Berlin home the palace where Emperor and Empress Frederick spent their entire married life.

Servia's disreputable young crown prince has just become the hero of another unsavory scandal at Belgrade, where the newspapers of every political texture are unanimous in denouncing his conduct. It seems that Col. Milochevitch, one of the aides de camp of the king, returning one evening quite unexpectedly to his house, caught sight of an officer escaping from his wife's apartments in the dark and fired several shots at him.

Believing that he had reason to suspect a fellow officer, Maj. Golkoditch, the colonel first of all lodged charges against him with the minister of war, which resulted in the man's transfer to a remote garrison, and then challenged him to a duel. The major declared thereupon that, while he was perfectly ready to fight, he could prove by an alibi that he had not been anywhere near the colonel's house on the night in question.

On the strength of this the colonel started an investigation, the result of which has led him to throw up his appointment as a member of the king's household and to demand a court of inquiry, which has been granted and which is destined to lay bare the fact that the culprit was no other than the crown prince, who rewards the few officers who remain loyal to his father and watch over his safety by endeavoring to ruin their wives.

One Sir Robert Adair Hodson, the forgery of whose name by a black sheep member of that historic house of fame of which the earl of Westmoreland is the chief, is a descendant of the "Robin Adair" who is the hero of one of the most popular songs and ballads in the British isles and in America. The "Robin Adair" of the song, whose writer is unknown, lived at Hollybrooke, in county Wicklow, and died in 1737, and his daughter and heiress, by marrying a Hodson, brought Hollybrooke into the family of Sir Robert Hodson. The song in question is original, but the melody is not, for it is nothing else than the old Irish air of "Eileen Aroon." Sir Robert is an elderly bachelor.

THE TOOL-USING ANIMAL.

[Michael A. Lane in the National Magazine.]

The use of tools, which distinguished the man in those ancient times from all the other animals around him is still his distinguishing trait. To say that man is different from other animals in virtue of his reasoning powers—to say that man is unique because he is rational—is to utter a falsehood. If man is rational, other animals are rational also. Some men are by no means as "rational" as are many of the lower animals. A mature dog is much more rational than a young human child. But the use of tools is preeminently the human characteristic. And that use of tools has been the cause in man of the rapid and disproportionate increase of the reasoning power which is common to all animals as far down the scale as one cares to go.

We may say, then, that the human race "began" when Pithecanthropus (the manape) or his descendants discovered the use of tools. The vanishing point of our perspective, when we look behind us, lies at the point where the hairy ancestor discovered that a club was a better instrument than the hand with which to deal death or destruction to the things around him.

SUCCOR THE SUFFERING.

Help San Francisco.

Americans are a generous people. Before the stricken queen of the Pacific coast had time to stretch her arms appealing to the east, telegrams of sympathy and offers of assistance were sent from every part of the country. The president, congress, governors of states, mayors of cities, individuals lost no time in forwarding fraternal messages. It makes us all better and prouder than ever of the big hearted people.—Elgin (Ill.) News.

"Be of Good Cheer."

While the generous, big hearted, and noble people of this country weep with San Francisco in her trials, mourn with her in the loss of her sons and daughters, and grieve with those who have lost their all, still they can be assured that the hand of love is long enough to span any distance, and in its palm it will bear the sustenance of life and the message: "Be of good cheer."

Frisco Will Arise.

After the suffering have been succored and relieved the work of erecting a new San Francisco is sure to be commenced—a monument to indomitable American energy, which yields neither to the obstacles set up by man nor to the unexpected cataclysms of nature.—Omaha Bee.

Assistance Needed.

Before San Francisco can recover from this terrible disaster it is inevitable that outside assistance will be needed by many of its citizens, and there is no doubt that this will be forthcoming promptly from the people of the United States. The situation at San Francisco is a most deplorable one and appeals strongly to the generosity of the nation.—Springfield (Ill.) Gazette.

Humanity Will Respond.

The event has shocked the nation, which will rise to that sense of common brotherhood which will respond with a lavish generosity to meet every call of suffering and woe.—Ohio State Journal.

Universal Help.

San Francisco is no mistake. The city was located by high destiny. It will rise again and grow greater and more imposing, alluring, and masterful than ever before. The whole country will help. Yes, and the world.—Cleveland Leader.

The Country Will Respond.

It is certain that the sympathy of the country will be freely manifested in practical ways if help is needed.—New York Tribune.

Let All Join In.

The generosity of the American people is known the world over, and this is one of the occasions which calls for exercise not only of generosity but prompt action. One dollar, $100, or $1,000 today is worth more than ten times as much a week hence. It may be well, later in the week, to continue our giving, to follow our earlier contributions with others, but let the American people, from the Atlantic to the Pacific, from lakes to gulf, New England to Texas, Florida, and far off Washington, all join in hurrying aid to the stricken city.—Springfield (Mass.) Union.

American Grit.

But that isn't the American way. When the fire has taken its course, and the smoke has cleared away, and the earthquake has passed off like a dying storm, the faint bells of hope will begin to sound in the windless air, and American energy will reassert its will and might. Ere many years have passed there will be a new San Francisco sprung from the ruins of the old, with her face of hope again set towards the Golden Gate.—Memphis Commercial-Appeal.

All Sections Will Contribute.

What can be done to aid them will be done. From the bounty of the nation will be given what is necessary for the immediate needs of those who lost their all through this convulsion of nature. From every section messages of sympathy, of encouragement, and promises of aid are going to the stricken city.—Lexington (Ky.) Herald.

Philanthropy Will Prevail.

In the meantime all Americans can do better than speculate as to the future, for the task in hand is to relieve the necessities of the present. People are called upon to help their own countrymen just at a time when they are responding to appeals for help from both Europe and Asia. The response will be prompt and generous, for though the extent of the calamity is not known it is plainly sufficient to make help from other sections imperative.—Cleveland Plain Dealer.

A Second "I Will."

There is still ground to hope that when there has been time to take account of the losses they will be found to be less serious than the first reports indicate, but at best San Francisco is today a ruined city and the spirit of fellowship which is so strong among Americans will extend to it the heartiest sympathy accompanied by whatever practical help it is possible to give.—Buffalo Express.

United States Will Respond.

Fortunately, the loss of life appears to have been smaller than could have been hoped, and though the property loss is appalling, it does not appear greater than that which befell Chicago, Galveston, or Baltimore. If San Francisco is not engulfed there will be a new and greater San Francisco. That much is certain.

In the meantime, and for the present, there is no earthly aid that can be asked that will not be given by the people of the United States.—Louisville Times.

Material Assistance Is Sympathy.

If sympathy in their hour of distress counts for anything they are sure of it without stint. Nor will there be any lack of material assistance when the worst is over.—New York World.

Response Will Be Prompt.

The sympathy of the whole country goes out to San Francisco in this hour of disaster and further danger, and if the cry for help is heard the response will be prompt and generous.—Washington Star.

Will Spring Again Into Activity.

To the stricken city will be extended more than mere condolence. But by virtue of its own indomitable will it will spring again into activity, forgetting the catastrophe of its time of desolation, and drawing upon a fund of courage that no disaster may exhaust.—Philadelphia Ledger.

'He Gives Twice Who Gives Quickly.'

No doubt as soon as the immediate peril is over the surviving citizens of San Francisco will display the same courage and enterprise which characterized those of other sorely stricken communities in setting about work of restoration, but it will greatly encourage them in their sore hour of trial to know that their fellow citizens everywhere are feeling deeply for their sorrows and are stretching out generous helping hands to them from all parts of the nation. Therefore let every one do what is possible to aid this sorely afflicted people, remembering that this is especially a case where he gives twice who gives quickly.—Pittsburg Press.

PERSONAL.

Former State Senator James G. McCune of Virginia is now being sued for divorce.

Lord Tweedmouth, first lord of the British admiralty, is an assiduous collector of old china.

Mme. Patti, the songstress, is fond of birds, and recently in New York she gave $1,000 for a parrot.

Norman E. Mack, democratic national committeeman for New York, is said to put butter on his pie.

Geronimo, chief and most noted of the once famous and ferocious Apache Indians, is seriously ill at the reservation at Fort Sill.

The late Samuel J. Tilden was the originator of the phrase, "Peace in politics, why, you might just as well expect harmony in hell."

One of the most interesting figures in Harvard university is Edward Ray, a blind student who hails from a small country town in North Carolina. He has mastered the most difficult courses in higher mathematics, in geology won a degree from the University of North Carolina, and is now working for a degree of M. A. at Harvard.

A TRIP TO EUROPE IN AN ARM CHAIR

BY CORA ROCHE HOWLAND.

WITH sincere regrets we leave Firenze. We would like to linger longer here, eating ices at Gilli's and cakes at Giacosa's, munching figs stuffed with anise which we get at the same market where we buy a bunch of flowers for 2 cents. We would like to ride out to the Certosa of Val d'Ema, where the white robed Carthusians make their perfumes and their cordials; especially since we hear that the beautiful cloisters ornamented with Della Robbia medallions, which were injured in the earthquake of '95, are now fully restored, so that looking upon them you would never guess that an accident had happened. This is one of the monasteries which has been suppressed, but will not be finally closed till the last of its old monks dies.

We would like also to see the cloisters of San Marco, where Savonarola used to rein in his fiery soul by evening meditations, where Fra Bartolommeo walked, and Fra Angelico, who always prayed before he painted the celestial sweetness of his angels' faces. In fact, there are a hundred things we'd like to do. We have not seen the colonnaded courtyard of the Palazzo del Podesta. We have not been to the Royal Villa Petrala, nor to the Ginori factories of pottery at Doccia in that same neighborhood. Besides, there are old friends here we hate to leave—the works of Della Robbia, Donatello, Botticelli, copies of which hang on our walls at home.

But, after all, there's this to reconcile us to what must be: However long we staid we still would wish we might stay longer. So, kissing Florence on both cheeks, in true Tuscan farewell, and presenting her, with bow and compliment, our little gift of flowers, we depart, turning our eyes back for one last glimpse. And in our pockets we carry for refreshment on our journey a brown, hard slice of almond cake, that "pane forte" of Sienna, whose name Howells has borrowed for his descriptive chapter concerning the old medieval city where 'tis made.

Leaving Florence we pass through the broad and flowering plain which lies at the base of the Apennines. There are hills on our right, where myrtle grows and laurel, and sweet scented thyme. In the thorn trees are nightingales, who wait, we know, for twilight, when by an ecstatic burst of joyous sound they will wake the little gray owls from daytime slumber, and send them hooting drearily among the trees. It is such a day as you find nowhere except in Italy, such, indeed, as Mrs. Browning tells of, such

As Florence owes the sun. The sky above
Its weight upon the mountains seemed to lay,
And palpitate in glory like a dove
Which has flown too fast, full hearted.

From our seats, which we have chosen on the right side of the train, we get a good view of the river valley and of the deep

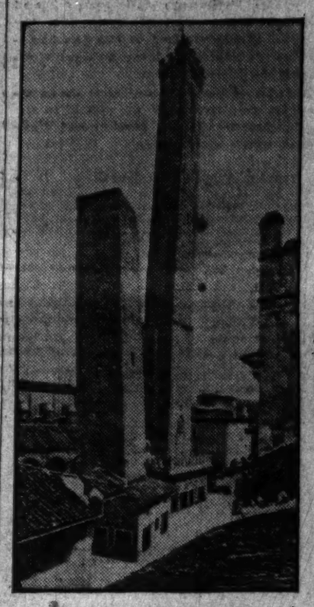

LEANING TOWER AT BOLOGNA.

ravines of the Apennines. We come to Prato and recount its old cathedral's story, one which is of moment truly, for here is guarded that holy girdle which the virgin dropped to earth in order to convince the doubting heart of Thomas. Through our car window we buy some of the biscuit for which the town is famous and which are sold at the station by wandering venders who carry their wares in baskets.

Then, crossing a fertile district, where thistles are purple in the yellow grain, we reach Pistoja—the town where pistols are said to have been invented and to have gained their name. Whether this is so or not the place is celebrated today for its extensive manufacture of guns and iron wares. It is an old, old city, but this bright April morning it smiles at us as youthfully as if it were no older than the ragged urchin near the station who whistles gayly, watching us, as he digs his bare brown toes into the dust of the road.

The valley of the Ombrone, in which Pistoja lies, is fair as sun and rain can make it. Green, and gold, and gray, and garden tinted, its haze is like a fairy fabric of the senses, and yet you know that what you see is real, a fine effect of life and nature. We cross a lofty viaduct and begin to climb the mountainside, threading tunnel after tunnel with the long line of our train, crossing many viaducts that are smaller than that first one which we met, until at last, passing through a tunnel that is a mile and a half in length, we arrive at Pracchia, the highest point on the line. We have reached the watershed of the Adriatic and the Tyrrhenian seas and are 2,025 feet above sea level.

This part of the road is even more beautiful than that through which we have just come. Tunnels, cuttings, and viaducts, lead us down the mountain side to the narrow and romantic ravine of the Reno. Out of the rock on both sides cascades spring forth and waterfalls, which splash upon the stone with pleasant sound, and fill the air about them with a rainbow mist, whose colors the water has caught from the fire of the sun. We pass by the summer resort of Porretta, the artistic modern castle of Savignano, then by that cluster of peaks which surprises you by the suddenness with which it leaps into view; beyond, the valley contracts; we go through tunnel after tunnel, finally to cross the Reno, to skirt the grassy slopes of Monte della Guardia, and to approach Bologna, which spreads out attractively upon the fertile plain that lies on this side of the Apennines at their base.

There is no need to stay in Bologna longer than between trains. The gloomy old arcades and palaces, the leaning towers, the ancient university, and the seven branched church of Santo Stefano are the chief sights, together with the interesting piazzas of Vittorio Emanuele and Nettuno, which lie at right angles with each other.

In the former public square there stands a big equestrian statue of Victor Emmanuel, which represents the king as leading the Sardinian troops at the battle of Solferino. This was erected in 1888, on the 800th anniversary of the founding of the old university. One reason for considering the historic significance of this statue is the fact that the University of Bologna really began several centuries earlier than this.

It started in the fifth century, probably in the intimate and interesting way that the earlier of all the medieval universities began. It sprang up of itself, out of the social nature of mankind. A teacher who loved to teach gathered around him disciples eager to learn. One teacher attracted others to his neighborhood, pupils multiplied, and the more able of these pupils became teachers in their turn, until at last there grew up a "universitas," or community of self-appointed teachers.

The University of Bologna, formally founded in 1088, was prominent from the first as a school of jurisprudence, where Roman law was studied; later it established schools of medicine and philosophy. It was conspicuous among early universities for taking the

CATHEDRAL AND BELL TOWER, FLORENCE

initiative in many lines of learning. For example, Bologna's doctors were the first to attempt the anatomy of the human frame, and to grasp the mysteries of galvanic electricity and the circulation of the blood. And what is yet more interesting to us, as Americans, who believe in higher education for women, the faculties of Bologna were the first to recognize the intellectual and pedagogic ability of the sex.

There is a charming tradition that among its early women professors there was one lady so beautiful that she was obliged to lecture to her classes from behind a curtain in order not to distract their minds.

Bologna is an unhappy looking city, with its close dark streets and dull arcades. The old Renaissance palaces, built of brick, are not magnificent enough to suit an American's idea of what a palace ought to be. The leaning Garisendi tower, though ugly, is sufficiently quaint to be quite satisfactory. We recall that Dante, in the "Inferno," compares the giant, Antæus, who bends toward him, to this tower as it looks when a cloud is passing over it. Although not extraordinarily high, measuring only some 163 feet, the tower, which dates from the twelfth century, is now fully ten feet out of perpendicular because of settling of its foundations. The people of Bologna are still discussing with much feeling its recent sale by the Marquis Malvessi to the composer Pinchetti: they think that the government should buy the landmark and preserve it.

Before we leave town we must have some of the genuine Bologna sausage, either Salami or Mortadelli, and some soup which has in it rolled macaroni stuffed with meat—another specialty of Bologna. Let me remind you also that we have reached the land of beer; the beer of Bologna is said to be good. And if you want soap, get that here by all means, for soap is also a special product of the place.

Leaving the city we pass once more by the Monte della Guardia, conspicuous on our left. Our road follows the old Emilian highway, which gives to this part of Italy the name of Emilia. Before long we reach the ancient arcaded town of Modena, and then Parma, a second one of the grand duchies famous for its fountains, its violets, and its cheese. Important today for its woolen manufactures and felt hat industry. The wide fine roads that we perceive here were built by the Austrian princess Marie Louise, who ruled here for a time, more capably than any Hapsburg prince ever had done. And do not forget that the great Correggio was born and died in a village close at hand. Also notice the policemen, who wear tall hats and long coats and carry long staffs with brass balls on the ends, in appearance they resemble beadles.

As our train pulls out of Parma we get a magnificent view of the Apennines on our left. Through Reggio, where Ariosto was born, we come to Piacanze, on the south bank of the Po, which is crossed both by the new railway bridge and by an interesting bridge of boats. We come into a fertile valley which has been a veritable apple of discord among the nations. All this country about is the scene of numerous battles.

To our right, in the province of Brescia, is the battleground of Solferino, whose bloody fields of 1859 gave their name to a reddish shade of purple which became fashionable

CLOISTERS OF THE CERTOSA.

the following year; as likewise did Magenta, a town about twenty miles east of Milan, where in the same year the Austrians were defeated by the Italians and the French, and forced to vacate Lombardy. Though these colors have been in fashion since, the true origin of their name is pretty generally forgotten.

After a long day of hard traveling we enter Milan at sunset—Milan, city of the great cathedral, city of sculpture, Milan "the great, Milan the beautiful.

Money Counts.

Words of sympathy are all right in times like these, but it is the purse rather than the mouth that accomplishes the greatest amount of good.—Aurora (Ill.) Beacon.

...RM CHAIR

...AND.

...troops at the battle of Solferino, ...erected in 1888, on the 800th anni... ...the founding of the old university. ...n for considering the historic sig... ...of this statue is the fact that the ...y of Bologna really began several ...earlier than this. ...d in the fifth century, probably ...imate and interesting way that the ...all the medieval universities began. ...up of itself, out of the social na... ...hankind. A teacher who loved to ...thered around him disciples eager ... One teacher attracted others to ...borhood, pupils multiplied, and the ...e of these pupils became teachers ...urn, until at last there grew up a ...tas," or community of self-ap... ...achers. ...versity of Bologna, formally found... ..., was prominent from the first as ...f jurisprudence, where Roman law ...ed; later it established schools of ...and philosophy. It was conspicuous ...rly universities for taking the

...AL AND BELL TOWER, FLORENCE.

...in many lines of learning. For ...Bologna's doctors were the first ...the anatomy of the human frame, ...sp the mysteries of galvanic elec... ...the circulation of the blood. And ...t more interesting to us, as Ameri... ...believe in higher education for ...he faculties of Bologna were the ...cognize the intellectual and peda... ...ty of the sex. ...a charming tradition that among ...women professors there was one ...eautiful that she was obliged to ...her classes from behind a curtain ...ot to distract their minds.

...is an unhappy looking city, with ...ark streets and dull arcades. The ...ssance palaces, built of brick, are ...ificent enough to suit an Ameri... ...of what a palace ought to be. The ...arisendi tower, though ugly, is ...quaint to be quite satisfactory. ...that Dante, in the "Inferno," com... ...giant, Anteus, who bends toward ...e tower as it looks when a cloud ... over it. Although not extraor... ...igh, measuring only some 163 feet, ..., which dates from the twelfth ...s now fully ten feet out of per... ...because of settling of its founda... ...e people of Bologna are still dis... ...th much feeling its recent sale by ...e Malvessi to the composer. Fran... ...ey think that the government ...y the landmark and preserve it. ...re leave town we must have some ...enuine Bologna sausage, either ... Mortadelli, and some soup which ...olled macaroni stuffed with meat— ...pecialty of Bologna. Let me re... ...also that we have reached the land ...he beer of Bologna is said to be ... if you want soap, get that here ...ns, for soap is also a special prod... ...place.

...the city we pass once more by the ...a Guardia, conspicuous on our left. ...ollows the old Emilian highway, ...es to this part of Italy the name ... Before long we reach the ancient ...wn of Modena, and then Parma, ...ne of the grand duchies, famous ...ntains, its violets, and its cheese, ...today for its woolen manufactures ...at industry. The wide fine roads ...receive here were built by the Aus... ...ess Marie Louise, who ruled here ..., more capably than any Italian ... had done. And do not forget that ...Coreggio was born and died in a ...e at hand. Also notice the police... ...wear tall hats and long coats and ...staffs with brass balls on the end; ...nce they resemble beadles. ...rain pulls out of Parma we get a ...t view of the Apennines on our ...ugh Reggio, where Ariosto was ...me to Piacanze, on the south bank ...which is crossed both by the iron ...idge and by an interesting bridge ...We come into a fertile valley which ...veritable apple of discord among ... All this country about is the ...umerous battles. ...ght, in the province of Brescia, is ...round of Solferino, whose bloody ...59 gave their name to a reddish ...urple which became fashionable

...STERS OF THE CERTORA.

...g year; as likewise did Magenta, ...ut twenty miles east of Milan, ...e same year the Austrians were ...the Italians and the French, and ...ncate Lombardy. Though these ...been in fashion since, the bloody ...eir name is pretty generally for...

...g day of hard traveling we enter ...nset—Milan, city of the great ca... ...of sculpture, Milan "the great," ...eautiful.

Money Counts.

...sympathy are all right in times ...ut it is the purse rather than the ...ccomplishes the greatest amount ...rora (Ill.) Beacon.

RISKS TO BE PAID AT GREATEST COST

Fire Insurance Companies Will Pay Last Dollar of Their Liabilities.

MEETING IS HELD HERE.

Chicagoans Declare Bankruptcy Can Only Be Averted by Assessing Stockholders.

That all the insurance companies, including three in Chicago, will be hit dangerously hard when they pay the losses occasioned by the destruction of San Francisco, was admitted generally yesterday by local insurancemen. Coupled with the admission was the opinion the companies will all stand to their guns and pay their losses to the last dollar. In many cases, heavy assessments will have to be levied on stockholders.

Some of the smaller companies will have to go out of business unless the stockholders will consent to an assessment large enough to recapitalize them after all losses are paid.

Men who have been keeping their fingers on the insurance pulse say that few, if any, will fail. It is admitted many of them will be taken over by other companies through inability to continue in business.

There are numerous companies whose capital stock and surplus does not begin to equal the amount of insurance they carry in San Francisco.

Loss Is About $150,000,000.

Within thirty days insurance rates will be raised 25 per cent throughout the country. Every man who holds stock in any one of the eighty insurance companies interested in San Francisco may be assessed to make up for the prodigious losses and private resources may be strained as a result.

Estimates of the actual loss in San Francisco are greatly at variance. They range from $175,000,000 down to half that amount, the latter estimate being made by optimists. The average estimators place the loss in the vicinity of $150,000,000. Insurance officials were meeting all over the country to discuss the situation last night. The officials of the Pacific coast companies will meet in Oakland this morning.

Confidence that has been felt in the supposed ability of some of the foreign companies to obtain funds from their home offices has been somewhat shaken by reports to the effect that they are none too well intrenched at home. In fact, some of them are said to be in better financial condition in this country than their home offices.

A feature which tends to involve California companies is being watched with interest. Practically all of them, especially the Fireman's Fund and the Home, own large blocks of stock in companies whose property may have been destroyed or impaired by the fire.

Seem Involved Hopelessly.

A study of the list of fire insurance companies having business in San Francisco, together with a summary of their financial condition, reveals the fact that if figures alone are taken as a basis they probably are hopelessly affected.

Among them are three Chicago companies. In insurance circles it is believed the Chicago companies will pay losses in full, and that at least one of them—perhaps all—will continue in business.

The Traders company of Chicago has $2,880,000 of insurance in San Francisco. Its capital stock and surplus amount to only $1,406,000. Officials of the company apparently believe they will be able to weather the storm. The Calumet Insurance company of Chicago is reported to have $1,104,000 insurance in San Francisco. Its combined capital stock and surplus amount to $455,441. The German National Insurance company of Chicago, which is backed by the German Insurance company of Freeport, carries $1,236,000 insurance in San Francisco, and has $954,000 capital and surplus. Local insurance men express the belief that both the Calumet and the German National will be able to pay all losses by means of assessments.

In this connection it may be said that the companies estimate that the total loss will not be more than three-fourths the amount given yesterday. At least such are the declarations of insurance men.

Pennsylvania Firms Are Affected.

That errors have crept into the telegraphic reports of the amount of insurance carried in San Francisco by some of the companies was evidenced when the George S. Haskell insurance agency of Chicago received a telegram from the Union Insurance company of Philadelphia, which they represent, stating that the company does not carry $696,000 insurance in San Francisco, as was reported.

The telegram was as follows: "Have no direct agency and only some small reinsurance lines at stake, which will not interfere in any way with our operations."

Mr. Haskell also stated he had telegrams from the German Insurance company of Pittsburg that the company had no liability in San Francisco, and that the Jefferson Fire Insurance company of Philadelphia is interested for less than $20,000.

Traders' Officials Meet Here.

In Chicago the officers of the Traders company held a long conference in the afternoon. Vice President Mitchell vouchsafed the information that the Traders will be able to continue business. The meeting was secret.

The Calumet company is hit hard because it is a new organization. The directors met in the afternoon and, it is said, decided to assess stockholders in case funds were needed beyond the regular surplus. President W. I. Osborne said reports from the coast were too vague to warrant a statement about the condition of the Calumet.

"We haven't heard anything from our agents in San Francisco," he said, "and we do not know how much we will have to pay out to meet our liabilities. We hope we shall be able to continue business. It is our intention to pay every claim in full."

"I think we shall be all right," said Assistant Secretary Feller of the German National. "It seems almost certain we will be able to pay our liabilities."

Fail to Get Advices.

Not one definite word of information was received from San Francisco by any company during the day, although telegram after telegram was sent to the coast. The situation in La Salle street is serious because agents do not know what to do. They have received no instructions concerning their business from any source.

On account of the hazy outlook J. J. Van Buren, local agent of the Home Fire and Marine Insurance company, stopped writing policies yesterday as a precaution until he received advices from the head officers in San Francisco. A. W. Haight, secretary of the Calumet company, left for San Francisco last night to take the matter of adjusting losses in hand personally. L. A. Moore, chief adjuster of the Traders, hurriedly followed Secretary Rothermel to the coast yesterday.

The German National will send a representative west when the first excitement is over. Charles Dunlop, vice president of the Providence-Washington, also has left Chicago for the scene of the fire. George E. Kline of Chicago, vice president of the Continental company, who was in Seattle on business, has gone to San Francisco. Many others will follow daily. It is anticipated that the various adjusters will meet in San Francisco shortly and arrange on a basis of settlement of all claims.

Time Needed in Adjustment.

Leading insurance men yesterday declared that THE TRIBUNE'S estimate of $150,000,000 loss to the insurance companies would be proved conservative. It was predicted that all claims probably will be paid in full.

It will take nearly all summer to adjust the losses in San Francisco, because of their magnitude. In many cases records of the underwriters are burned and this will add to the general difficulty in adjusting the claims. The anticipated raise of 25 per cent in rates will affect mercantile stocks, mercantile buildings, and special hazard risks principally. Other lines of insurance, it is believed, will not be affected. The tendency up to this time has been to cut rates.

Some Companies Must Fail.

"After looking over the situation for the second day," said C. M. Cartwright last night, "it seems certain some of the weaker companies will be forced to retire from business. The large foreign companies will draw on their home offices the same as they did after the Baltimore fire. During the day there have been some cancellations of policies of companies concerning which there is some doubt as to their future.

"Although the London Assurance corporation of England has the largest liability in San Francisco, J. G. Griffiths, the Chicago manager, states it will pay all its obligations and continue business. It will be forced to call on its home office for funds."

"I am inclined to think that the reports of fire losses are exaggerated," said J. W. G. Cofran, manager of the Hartford Insurance company. "We will pay up everything in full and come out all right."

Factory District, to Which Fire Spread Friday, Wrecking Several Chicago Branches.

SWIFT PACKING COMPANY'S PLANT

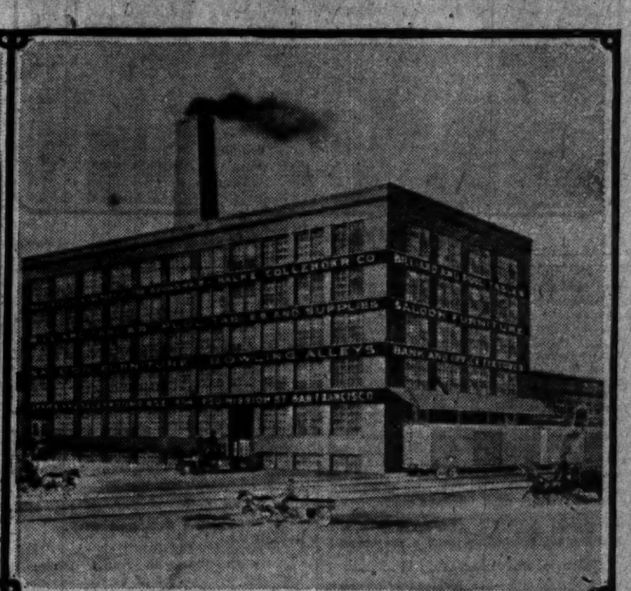

BRUNSWICK—BALKE COLLENDER CO.

FIGURES INDICATING THE SERIOUS RATIO OF SAN FRANCISCO RISKS AS COMPARED TO INSURANCE COMPANIES' CAPITAL AND SURPLUS.

The following table shows in parallel columns the amounts of fire insurance in San Francisco held by the various companies, as given in THE TRIBUNE yesterday, the amount of California risks, and the companies' respective cash capital and surplus.

The information as to cash capital and surplus is derived from the companies' own official reports to various state insurance departments, and is taken from the last annual report of the Illinois state insurance commission.

In the case of foreign companies the capital and surplus of the United States branches only are given, the home office figures not being available.

A synopsis of the table shows the following conditions:

	Aggregate amount insured in San Francisco.		Aggregate capital surplus.
American companies	$128,206,000		$129,328,982
Canadian companies	2,696,000	(in U. S.)	751,288
Foreign companies	106,736,000	(in U. S.)	34,309,069

A study of the table shows that the resources of many of the American companies will be severely strained and serious results may be anticipated in many cases. The money required for settlement of the foreign companies' losses will have to be drawn almost entirely from the home offices to comply with the state requirements. The figures follow:

AMERICAN COMPANIES.

	Risks in California.	Amount at risk in San Francisco.	Capital and surplus.
Ætna of Hartford	$ 20,656,112	$ 3,576,000	$ 10,399,567
American of Philadelphia	5,937,779	2,200,000	683,709
American Central, St. Louis	4,654,828	1,584,000	2,148,928
American, Newark	4,918,641	1,512,000	2,590,514
Agricultural, Watertown, N. Y.	3,081,938	1,804,000	1,172,320
Alliance, Philadelphia	.....	1,264,000	1,000,585
American, Boston	5,383,205	984,000	364,372
Atlanta-Birmingham	.....	496,000	335,920
Austin of Texas	381,735	344,000	*180,000
Connecticut Fire Insurance company	12,112,916	2,728,800	2,330,922
Continental, New York	23,285,948	2,712,000	8,325,848
California, San Francisco	.....	1,800,000	*1,000,000
Citizens, St. Louis	4,394,389	1,400,000	353,956
Calumet, Chicago	.....	1,104,000	455,441
Colonial Underwriters, Hartford	.....	956,000	500,000
Caledonian American	1,854,234	704,000	340,000
Concordia, Milwaukee	1,260,485	504,000	387,797
Commercial Union, New York	615,995	328,000	284,570
Dutchess, Poughkeepsie	4,989,866	1,128,000	310,123
Delaware, Philadelphia	2,214,854	1,000,000	814,106
Eagle of New York	.....	952,000	577,908
Equitable of Providence	2,602,194	464,000	539,445
Fire Association of Philadelphia	9,501,997	2,296,000	1,488,515
Fireman's Fund, San Francisco	.....	6,208,000	3,145,608
Franklin, Philadelphia	7,159,464	1,672,000	1,325,188
German of Freeport, Ill	23,195,005	4,224,000	1,925,102
Germania, New York	15,053,510	3,726,000	4,070,180
German-American, New York	17,070,382	3,560,000	7,923,587
German National, Chicago	.....	1,256,000	354,000
German of Peoria, Ill	984,579	1,176,000	340,180
German Alliance, New York	4,749,102	584,000	867,313
Globe and Rutgers, New York	859,636	1,280,000	1,204,709
Glens Falls	5,884,681	1,232,000	2,641,661
Girard, Philadelphia	3,130,454	1,006,000	970,904
Hartford Insurance company	43,222,500	5,776,000	5,187,648
Home of New York	30,765,304	5,176,000	10,376,321
Home of San Francisco	.....	2,488,000	696,302
Hanover of New York	6,744,140	1,848,000	1,626,357
Insurance Co. of North America, Philadel.	16,018,523	3,912,000	5,521,029
Indemnity, New York	1,393,530	376,000	258,374
Milwaukee Mechanics	21,103,517	2,736,000	1,379,627
Mercantile, Boston	2,951,933	1,040,000	476,695
Michigan Fire and Marine, Detroit	1,613,971	632,000	631,793
New York Underwriters	.....	5,880,000	*3,500,000
Niagara, New York	8,017,347	2,648,000	2,197,560
National of Hartford	9,566,092	2,416,000	2,622,358
National Union, Pittsburg	3,846,829	1,672,000	1,055,598
North German, New York	1,253,264	928,000	255,197
Northwestern National, Milwaukee	16,432,152	880,000	1,751,192
North River, New York	.....	720,000	739,115
New Hampshire	10,758,196	712,000	2,199,685
Nassau of New York	.....	584,000	409,833
New York Fire	1,436,105	532,000	265,564
Orient of Hartford	2,566,013	1,144,000	1,121,152
Phenix of Brooklyn	13,974,638	4,044,000	2,626,722
Pennsylvania	16,244,115	4,408,000	2,942,965
Phoenix of Hartford	10,758,196	2,240,000	3,639,266
Pacific Underwriters, San Francisco	.....	1,848,000	*1,000,000
Providence, Washington	3,337,658	1,256,000	974,083
Philadelphia Underwriters	.....	712,000	*600,000
Pelican of New York	931,457	576,000	268,814
Queen City of South Dakota	.....	152,000	*125,000
Rochester German	3,689,342	856,000	891,582
Springfield Fire and Marine	5,948,324	2,088,000	3,544,466
St. Paul Fire and Marine	5,579,898	1,496,000	1,546,922
Spring Garden, Philadelphia	1,508,414	760,000	540,151
Security of New Haven	.....	488,000	684,039
Security of Baltimore	.....	624,000	236,107
Teutonia of New Orleans	1,843,533	424,000	336,005
Traders of Chicago	16,675,756	2,640,000	1,406,045
United Firemen's, Philadelphia	2,560,561	880,000	462,923
Union of Philadelphia	1,426,296	†696,000	325,126
Westchester	5,689,965	1,400,000	1,944,292
Williamsburg City	6,020,204	1,440,000	1,825,182
Totals for American companies	$454,008,719	$128,206,000	$129,328,982

CANADIAN COMPANIES.

	Amount of risks in California.	Amount at risk in San Francisco.	Capital and surplus of U. S. branch.
British America, Toronto	$ 6,220,843	$1,064,000	$339,148
Do New York branch	497,889	240,000	
Western Assurance, Toronto	11,218,071	1,392,000	412,140
Totals for Canadian companies	$17,936,803	$2,696,000	$751,288

FOREIGN COMPANIES.

Aachen and Munich	$ 15,472,257	$ 3,952,000	$ 431,489
Alliance, London	9,768,517	3,496,000	603,009
Atlas, London	13,333,339	3,176,000	690,394
Austrian Phenix, Vienna	4,939,035	2,440,000	600,000
Caledonian	10,305,990	3,784,000	604,541
Commercial Union, London	13,104,587	3,920,000	1,476,002
Hamburg-Bremen	12,473,270	4,488,000	365,811
Law Union and Crown, London	4,540,142	2,340,000	456,532
London Assurance, London	17,218,566	7,016,000	1,249,226
London and Lancashire, London	10,645,952	5,430,000	982,997
Liverpool and London and Globe	25,544,440	4,688,000	5,054,083
Norwich Union, London	10,024,387	2,424,000	357,621
North German	10,339,755	4,713,000	250,000
Manchester	6,353,420	443,000	250,000
Northern, London	14,493,524	4,288,000	1,448,184
North British and Mercantile	13,128,741	3,560,000	2,372,163
New Zealand	8,370,070	2,336,000	1,000,000
Palatine, London	9,658,263	2,736,000	781,329
Phœnix, London	11,310,034	4,304,000	1,033,760
Phœnix, London	.....	1,432,000	.....
Rhine and Moselle, Strasburg	9,956,430	4,768,000	300,000
Royal of Liverpool	23,351,467	6,688,000	3,078,104
Royal Exchange, London	17,501,470	4,520,000	852,083
Queen, London	.....	1,920,000	3,154,940
Scottish Union and National	9,901,876	1,752,000	2,887,478
State of Liverpool	3,163,497	1,232,000	208,804
Svea, Gothenburg	7,293,729	2,072,000	346,160
Sun of London	10,369,759	3,200,000	1,054,891
Scottish Underwriters	.....	368,000	50,000
Transatlantic, Hamburg	15,754,625	5,912,000	351,656
Union of London	8,256,279	3,384,000	817,212
Totals for foreign companies	$338,582,992	$106,736,000	$ 34,309,069

*Estimated.

†Officials of the Union company say the figures $696,000 are much too high; that all they have in San Francisco is a small amount of reinsurance.

In cases where California risks column is blank the figures are lacking here.

UNIONS PLAN $50,000 FUND.

Aid Is Subscribed for San Francisco Workmen by Several Chicago Locals.

Labor organizations in Chicago are planning to raise $50,000 to relieve the wants of workmen in San Francisco. Contributions already have reached $2,500. The first large donation was made last night by local No. 14 of the Cigarmakers' union, which appropriated $1,000 to the relief fund. The electrical workers came forward with a similar amount, while the firemen's local added $25 to the subscription list.

At a meeting of street car employés it was voted to send an appeal for voluntary subscriptions to all the divisions in the city. It is expected the donations from these sources will reach $5,000. The International Brotherhood of Blacksmiths and the Commercial Telegraphers' International union both will levy assessments upon their members to send aid to San Francisco.

BLOW TO RISK COMPANIES

TEN CONCERNS MAY HAVE TO REINSURE BUSINESS.

None May Become Insolvent and Be Placed in Hands of Receivers, However—Shares of London Companies Suffer Drop of $30,000,000 as Result of Disaster at San Francisco—German and Other Corporations Feel Financial Loss.

New York, April 20.—[Special.]—Of the thirty-two foreign companies doing business in San Francisco ten are so hard hit that it is feared they will have to reinsure their "unburned risks" after paying the San Francisco claims and retire from business altogether. It is not expected, however, that any of them will become insolvent and go into the hands of receivers.

Of the seventy-three American companies involved it is estimated that the number that will not be able to weather the storm will be less than ten, but two or three of them are expected to fail without paying San Francisco claims.

Slump in London Shares.

[BY CABLE TO THE CHICAGO TRIBUNE.]

LONDON, April 20.—The shares of the London fire insurance companies have fallen rapidly since Wednesday. The total depreciation is estimated to be about $30,000,000. The heaviest drops were in the shares of the Royal Exchange company, they showing a decline of 16½; London Assurance, which went off 12½, and Phoenix, which declined 9½. The officials are, of course, unable yet to indicate the amount of the claims, but all profess full expectation of meeting them without question. The officials generally deprecate the alarm at the stock exchanges as wholly unwarranted and even foolish.

Disaster Threatens Concerns.

[BY CABLE TO THE CHICAGO TRIBUNE.]

LIVERPOOL, April 20.—It is stated in insurance circles that the San Francisco risks undertaken by the London and Liverpool and Globe and the Royal companies are largely covered by reinsurance in Great Britain and America. In Germany the heaviest burden will fall on the Munich Reinsurance company, the largest reinsurance concern in the world. It is anticipated that complete disaster will befall several American and English small reinsurance companies.

A Japanese Formulae, made by Japanese in Japan—every atom of it.

BANZAI Tooth Powder at **25c** box at all druggists.

Is a delightful oriental preserver and beautifier of the teeth.

James S. Kirk & Co., Chicago, Ill., Sole Importers from T. Kobayashi, Tokyo, Japan.

ADVERTISE IN THE TRIBUNE

MEN'S MORNING WAISTCOATS

The Fashionable Shops Are Showing Smart Designs in Fancy Flannel, with a Running Stripe or Over-plaid.

The popularity of flannel as a material for spring and summer waistcoats has not waned, and there are many smart designs in stripes and over-plaids to be seen at the fashionable shops.

The accompanying drawing is a style much in evidence for morning and suiting dress—the flap pockets giving an informal, "sporty" effect—but there is so much variation in detail of finish that one is by no means restricted in choice by narrow rules of fashion. Some of the styles are made with collars; some with a lower button and button-hole not intended for actual use; some with simple slit pockets and some with patched pockets or flap pockets and buttons. The double-breasted model is, however, not generally in vogue for morning dress, and braiding is comparatively little used on flannel waistcoats.

Messrs. Capper & Capper, 45-47 Jackson Boulevard, are making a display of these waistcoats. Some very smart patterns at five dollars, and from that up to fifteen.

Saturday
is the
Big Glove Day
AT
Cowan's

Michigan boulevard is the promenade—the dress parade—for all Chicago on Saturday. Nothing contributes more to the show than the Cowan windows—nothing will add more to your satisfaction and comfort than the right gloves—Cross Gloves—to be had only at Cowan's.

$1.50

For men's and women's Cross Gloves in the new smart shades of tan, black and white.

Gray Suede at **$2.00.**

Washable Chamois—very smart, **$1.25.**

A full line of the famous

CROSS

Leather Goods

Controlled exclusively for Chicago by

W. K. Cowan & Co.,

203-207 Michigan-blvd.

CHICAGO.

Browning, King & Company

THE NAIL ON THE HEAD

We think you'll agree we've hit the nail on the head in the styles of our New Sack Suits and our "Ultra" and Chesterfield Overcoats.

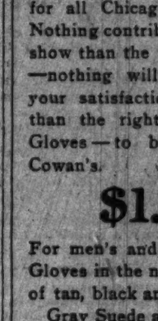

Sack Suits, $15 to $35.

Overcoats, $20 to $40.

There are Half-a-dozen artistic variations in the cut of the Sack Suits and perhaps 200 patterns all told to choose from.

OPEN SATURDAY TILL 9

"When honest workmanship is combined with distinction in style," said Beau Brummell, "then we have the perfection of apparel."

170 and 172 Wabash Ave. Chicago, Ill.

B&K

Broadway—NEW YORK—Cooper Square

SCHULZ PIANOS — M. SCHULZ CO., MANUFACTURERS, 373 Milwaukee Avenue

CHICAGOANS LOST IN WRECKED CITY.

Relatives Here Fail to Trace Many Visitors in San Francisco.

NO ANSWER TO INQUIRY.

"The Tribune" Offers Aid in Tracing the Whereabouts of the Missing.

THE TRIBUNE will assist in the search for any Chicagoans in San Francisco or vicinity who still are unaccounted for. Relatives or friends may telephone or mail the names, addresses and probable present addresses of such persons to THE TRIBUNE office and they will be communicated with by our representatives in San Francisco. Dr. Devine of the Red Cross and Superintendent Bicknell of the Chicago Bureau of Charities will assist THE TRIBUNE in this work, giving it their personal attention in the city.

At the close of the third day of the San Francisco disaster, the number of Chicagoans who are yet unaccounted for was much larger than was at first believed.

But slight progress has been made in bringing order out of the chaos wrought by the destruction of the stricken city. The few searchers who have been successful in finding friends and relatives credit the result almost to chance.

During the day a few thousands of telegrams being held on file in Chicago telegraph offices were sent to San Francisco and to Oakland. Fewer still reached the persons to whom they were addressed.

Thomas Murdoch Is Sought.

Late yesterday afternoon relatives of Thomas Murdoch, member of the firm of Reid, Murdoch & Co., had despaired of hearing from him, and the firm sent Frank H. Madden to San Francisco to personally search for him. He is believed to have been staying at the St. Francis hotel, accompanied by his niece, Miss Blanche Murdoch.

Special efforts have been made to establish communication with the Rev. Frank W. File of Berkeley, until a year ago a resident of Chicago, by his relatives and friends here. The Rev. File and his family, with the exception of Miss Sinah File, 620 University place, Evanston, moved to Berkeley from Chicago.

Among the few "missing" Chicagoans to be heard from during the day was Dr. Hattie E. Lawrence, a dentist, 217 Schiller street, who has been in California several weeks. According to another message received during the day, change of plans prevented Mr. and Mrs. Walter F. Cobb from going to San Francisco Tuesday night.

Until a late hour last evening no word had been received from William Kent, who is said to have been in San Rafael at the time of the earthquake Wednesday morning. It is now believed he may not have been in San Rafael.

Woman Sends Friends Word.

The parents of Misses Anna and Grace Howard, 2867 Kenmore avenue, were made happy yesterday by receiving a telegram from the young women telling of their escape from the burning city. They were visiting relatives at 164 Howard street, which is but a short distance from the now ruined Palace hotel.

Mr. and Mrs. A. Bauer and two children, Laura and Lester, 668 Forty-eighth street, arrived in Monterey Monday morning, intending to spend a week there. As many persons are reported to have been killed in Monterey efforts have been made to find the Bauers, but as yet no word has been received from them. The family has been touring California for two months.

Relatives' Homes Are Destroyed.

Mrs. E. A. Hanna, 2858 Wallace street, was prostrated yesterday after learning that the homes of her two daughters and nine grandchildren had been destroyed by fire. One of her daughters, Mrs. Addie Gippner, lived at 1368 Height street.

The parents of Carl Sorensen, employed by the Wells Fargo Express company in San Francisco, have placed almost a score of messages on file at various offices of both telegraph companies in the hope that he might be reached. As the office in which Sorensen was employed was in the district which first was burned, his parents, who live at 3533 South Paulina street, fear he may have been injured.

Among the Chicagoans who are reported as missing from the Grand hotel is Mrs. Edwin Anderson, wife of the manager of the Berlin machine works. Mr. Anderson's efforts to find his wife have been without avail. He may go to San Francisco to personally search for her.

Mrs. Hamlin Is Missing.

Attorney Frank Hamlin, 354 Huron street, telegraphed nearly all of the suburbs of San Francisco and southern California in his efforts to locate his mother, Mrs. Hannibal Hamlin, widow of former Vice President Hamlin. Mrs. Hamlin was traveling in California and was to have arrived in San Francisco last Tuesday evening.

Chicagoans at San Rafael who still are to be accounted for are Richard B. Carr and wife, four children, and his mother. Mr. Carr is the brother of Clyde M. Carr of Evanston and is vice president of Joseph T. Ryerson & Son. All telegraphic communication from San Rafael has been cut off and no telegrams addressed to persons there have been delivered.

Escapes from Grand Hotel.

Among the escapes which were told in telegrams received in Chicago during the day was that of Emery H. Geiselman, who was accompanied by his wife and daughter, Maxine, 6 years old. They were at the Grand hotel when the fire reached it.

Miss Louise Andrew, nurse in charge of the Home for the Friendless, left Chicago some time ago and was expected to arrive in San Francisco on April 16 to visit at the home of Dr. G. S. Baker, 830 Broderick street. Miss Lottie Thrumston, who is visiting at 2828 California street, has not been found by her sister, Mrs. W. J. Thrumston, of Chicago.

Efforts to learn the fate of the Raymond hotel, in which Mrs. Joseph McGuire, Fifty-seventh and Union streets, was staying at the time of the upheaval, have been unsuccessful. Miss Bessie Wright, of the same address, made several efforts to communicate with her.

Chicago Opera Musician Missing.

The only member of the Metropolitan Opera company who has not yet been accounted for is Paul Listeman, son of Bernard Listeman, 683 Fullerton avenue, a director of the Chicago Musical college. The meager reports received here from the other members of the company do not tell anything about Listeman. His parents have been unable to send a message to him.

A message was received from Walter E. Cuneo, son of John S. Cuneo, that he had escaped from San Francisco and that he was now at Oakland, among the thousands of survivors being housed there.

Albert T. Niblack, lieutenant commander of the United States navy, left San Francisco for Chicago at 11 a. m. yesterday, having spent two days among the survivors of the disaster. He has been visiting his brother, W. C. Niblack, 125 Forty-seventh street, and will go there on his arrival in Chicago.

Lodge to Aid Its Members.

Arrangements have been made by officials of the Royal Arcanum fraternal society to keep the afflicted members of the order in San Francisco in good standing until such time as they can regain their losses.

A. A. Carpenter, who with his daughter was at the Raymond hotel until Wednesday, telegraphed members of his family today that they had fled before the flames and were now bound homeward.

Messages were received from J. D. Adams, 2239 Michigan avenue, who was in San Francisco. Mrs. Hannah Frank, mother of Richard Frank, of the Rosenbaum Grain company, telegraphed her son that she was safe. Dr. E. J. Doering of the Lakota hotel telegraphed his father he had escaped uninjured.

H. H. Chinn, 1536 Orchard street, is endeavoring to gain some information regarding his sister, Mrs. Elizabeth Sava, and J. J. Ford, 282 Second street, San Francisco.

Chicago Survivor Aids Victims.

The Cable company received a telegram from Jonas M. Cleland, vice president, from Oakland, saying he was safe, but would remain in Oakland to do what he could towards relieving the suffering. Mr. Cleland was in the Palace hotel at the time of the earthquake.

Mrs. John W. Low, 1560 Oak avenue, Evanston, was greeted by friends in the suburb yesterday, who feared she had been in the disaster. "My thankfulness at my own escape is lessened when I think of my sister, Miss Mary Holmes of Oakland, from whom I have heard nothing," she said.

L. C. Hunter, a wealthy mining man of Fort Wayne, Ind., who had an office in San Francisco, has been heard from by relatives in Chicago. His daughter last night received a telegram that he was badly injured in his efforts to aid some of the survivors in the fire, but that he was being cared for by friends in Oakland.

Many Others Are Sought.

Among other Chicagoans for whom search is being made in San Francisco and its suburbs are:

COCHRAN, GEORGE S., 19 years old; rooming at Hotel Rex, Turk street, at time of disaster; parents at Park Ridge unable to receive replies to their messages to him.

GREGORY, EDWARD L., of W. E. Gregory and company, 11 South Water street; visiting friends at 77 Washington avenue, San Francisco.

KEENAN, GEORGE, and SABINA, his wife, and their children, Bessie and Norval; sought by Mrs. S. F. Maggart, 3111 Indiana avenue.

PAUL, MRS. EMILY S., staying at the Van Ness apartment building, Bush and Jones streets.

RHODE, MATTIE, 17 years old, 1455 Roscoe street; left Santa Barbara April 17, going to San Francisco.

TAYLOR, HAROLD E., supposed to have been at the Netherlands hotel at the time of the earthquake; mother, Mrs. Eva Taylor, Colonial hotel, seeking news from him.

Telegrams and letters may also be sent in care of the Oakland Herald at Oakland, and they will be advertised free of charge in the columns of that newspaper, one of the few which is issued in the burned district.

PASSENGER LISTS OF TRAINS.

Chicagoans and Others Who Have Left San Francisco by Santa Fe Railroad.

Through passengers who left on the east bound Santa Fé railroad train from Port Richmond across from San Francisco yesterday morning at 10:30 o'clock were as follows:

Mrs. Clara E. Miller, Chicago.
James B. Russell, 140 West Sixty-first street, Chicago.
Mary W. Kimmell, Circleville, O.
George K. Dieff, San Francisco.
Mr. and Mrs. W. H. Randoll, New York.
Nicholas Madison, New York.
J. E. Hynes, New Mexico.
Louis Strauss, New York.
Davis Jacobs, San Francisco.
W. F. Merdith, Pittsburg.
Thomas E. Burnes, New York.
T. C. Lemmond, Columbia, S. C.
Mr. and Mrs. A. H. Comstock, Duluth, Minn.

The following were on the eastbound Santa Fé train leaving Thursday night at 8 o'clock:

A. Nelson, Grant Works, Chicago.
Mr. and Mrs. Matzene, two children, and maid, 199 Market street, Chicago.
W. Reach, 25 Loomis street, Chicago.
William Schlewitt, 516 Wells street, Chicago.
Mrs. Stone and party, 3417 South Park avenue, Chicago.
Laura Whitehead, La Grange, Ill.
F. S. Wilson, wife, and child, 3 Winthrop court, Chicago.
John Smith, Paterson, N. J.
Nathan Franks, New York.
Edwin Goldman, New York.
William Magile, St. Louis.
C. Chapman, New York.
Herman C. Anderson, Minneapolis.
C. O. Cortison, Jamestown, N. Y.
Mrs. F. E. Nichols, Kansas City.
O. E. Caulfield, St. Louis.
J. Bartley Jr., St. Louis.
William Richardson, Kansas City.
J. J. Gray, Des Moines, Ia.
Mrs. O. E. Gunn, Kansas City.
Mr. and Mrs. J. L. Russell, New York.
L. Dergance, Denver.
J. J. McIntyre, New York.
W. C. Luts, New York.
Mrs. Wile, Fredonia, N. Y.
J. L. Beckett, Huntington, W. Va.
Mrs. M. Connors, Fort Worth, Tex.

Water Front, Where Thousands Fled to Seek Safety as the Flames Approached.

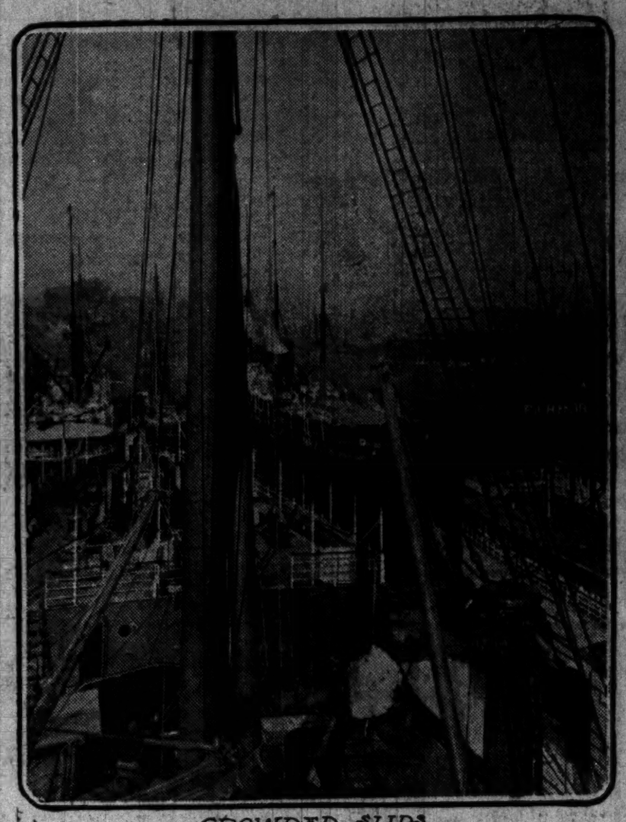

CROWDED SLIPS

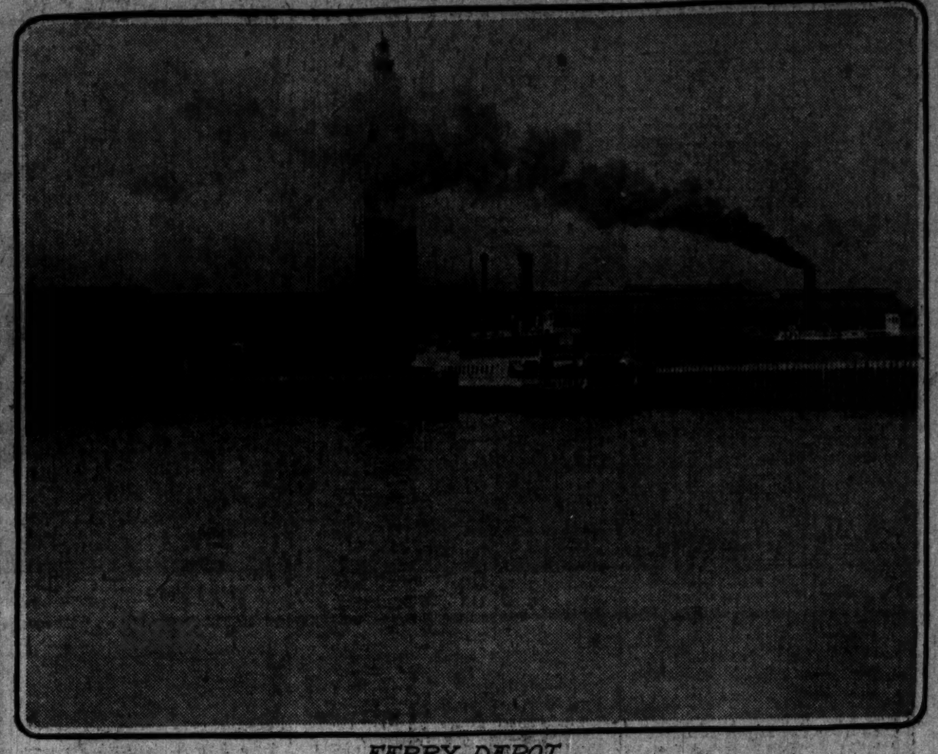

FERRY DEPOT

UNDER TELEGRAPH HILL

LOSS BY CHICAGO FIRMS.

PLANTS AND PROPERTY WORTH $2,000,000 DESTROYED.

In Addition to This Is the Diminution of Western Trade Caused by Annihilation of Their Distributing Depots and Warehouses in Frisco —Brunswick-Balke-Collender Company to Send Relief to Its Employes in the Stricken City.

Losses amounting in round figures to $2,000,000 were sustained by Chicago packers, manufacturers, and merchants in the San Francisco conflagration. The heaviest financial sufferers are the firms which maintained branch houses or distributing depots in the stricken city, although nearly $500,000 is the estimated loss to Chicago business houses supporting branch offices.

In addition to these losses in property destroyed, the shrinkage in business will entail a tremendous loss to all local firms operating along the coast and to importers who will be put back in their sales through the destruction of the United States customs house and private warehouses in which large quantities of goods temporarily were stored.

The losses of this nature and the further shrinkage of business by the destruction of all San Francisco trade cannot be estimated, although business men admitted yesterday that the figures would run up into the hundreds of thousands.

Many Plants Are Destroyed.

So far as is now known none of the plants maintained in San Francisco by the Chicago Packing company escaped destruction. Swift & Co. have just completed a new storehouse and salesroom building in the Market district, and this structure is reported destroyed by the flames. The building was occupied jointly by the Swift concern and Libby, McNeil & Libby, and the loss to the two firms is estimated at $150,000.

The Hammond Packing company owned a distributing depot at 515 Front street, which is thought to have been destroyed, entailing a loss estimated at $60,000.

Nelson Morris & Co. maintained a San Francisco branch, but Edward Morris last night declared he could make no statement regarding the losses sustained by the firm.

Two of the heaviest sufferers were the Crane company and the Brunswick-Balke-Collender company. R. T. Crane Jr. estimated that the Crane company lost approximately $250,000.

Will Send Relief at Once.

The Brunswick-Balke-Collender company's San Francisco factory at Twentieth and Harrison streets, and its salesrooms at 656 Mission street were destroyed, the losses being placed at $250,000. The company late last night had received no word from their employés in the devastated city but made arrangements to forward $10,000 at once for their relief. A director of the company, who is now in Los Angeles, will proceed to San Francisco and personally take charge of the distribution of the fund among the employés.

Fairbanks, Morse & Co. is another Chicago concern which suffered heavy losses. Its San Francisco branch house was destroyed, the loss being placed at $100,000 by C. H. Morse Jr. The building occupied by Fairbanks, Morse & Co. was at First and Natoma streets.

The western offices of the International Harvester company also were destroyed. Stanley McCormick said he could not estimate the loss but believed it would not be great. The Studebaker Bros. company is also thought to have suffered heavily in the fire, as it maintained a large branch house at 1401 Market street.

HARRIMAN IN QUICK RUN WEST.

Railroad President Beats Records in Race Across Country to San Francisco.

E. H. Harriman, president of the Southern Pacific railway and steamship systems, is hurrying from New York to San Francisco on a special train which will exceed the schedule of regular trains by many hours. He spent only fifteen minutes in Chicago, then boarded a train at the Northwestern station, composed of his own and J. C. Stubbs' private cars, and a car for the crew. The train left here at 9 o'clock yesterday morning and will arrive in San Francisco at 8:30 o'clock Sunday evening, making the run from Chicago in fifty-five hours. The time of the Overland limited, which is the fastest California train, is seventy-two hours from Chicago to San Francisco. His special arrived at Omaha last night at 8:15, making the run in nine and one-half hours. A schedule of forty-five miles an hour was maintained. Over the Union and Southern Pacific a schedule of about forty miles an hour will be maintained. Mr. Harriman has a prejudice against making excessively fast time on railroad trains. He was accompanied from Chicago by Vice President J. C. Stubbs.

CALL SENT TO PRESBYTERIANS.

All Churches and Individuals Asked to Contribute Generously to Earthquake Sufferers.

The following call has been sent to all the Presbyterian churches of the Chicago Presbytery:

"The moderator's council of the Chicago Presbytery issues a call to pastors, sessions, and individuals throughout the presbytery to remember at this time quickly, generously, and prayerfully the stricken region of California. In order to reach quick results the following action is requested:

"1. That in every church in the presbytery a collection be taken on Sabbath morning next, this collection to be forwarded immediately to the Rev. George P. Williams, 153 La Salle street.

"2. That this collection be preceded by a special prayer before a standing congregation that God may greatly comfort the homeless and sorrowing.

"3. That the women of our churches be called together at the close of the Sabbath morning service and urged to make arrangements for the preparation of boxes of clothing, bedding, etc., notice of which should be sent to the Rev. George P. Williams.

"Let the response to this call be both quick and generous.

"STUART M. CAMPBELL, Moderator.
"JAMES FROTHINGHAM, Clerk."

THE HUB
HENRY C. LYTTON Pres

COMPLETE exhibition today of all the lines of ten of America's greatest clothes makers. They represent the extreme and conservative ideas in clothes for spring and the quality is guaranteed in every case and supported by the reputation and standing of this greatest of all clothing stores.

Top Coats —all styles, $10 to $25.

Suits—single and double breasted, $10 to $35.

Rain Coats —all fabrics, $15 to $38.

Louis XV. Spring O'coats, $15 to $30.

OPEN TONIGHT TILL 10.

Mandel Brothers

Elgin watches for men $10

WE offer today a lot of handsome 19 and 16 size open face gold filled watches for men. They are warranted for 20 years, and come both in plain and engine turned.

These watches are all fitted with the celebrated Elgin movement, and are dependable timepieces in every particular

We make a specialty of repairing watches at moderate prices. First floor, State street.

Wool Soap

—for Shirtwaists

Wash all fine Lace, Linen, or Silk waists YOURSELF—at home—and use Wool Soap. This will do away with the annoyance and disappointment so often experienced when your waists are received from the laundry, out of shape, the fabric twisted and rough—carelessly washed—with poor soap. Wool Soap is made from sweet tallow and specially imported vegetable oils—is absolutely pure. Get a cake from your grocer.

Swift & Company, U. S. A.

Directions

Scrape part of a cake of Wool Soap into lukewarm water. Work up a good suds. When the waist is thoroughly washed, rinse in clear water. Wool Soap lathers freely—is white and floats.

Many a man on the shady side of fifty has never learned to walk. His step is heavy, more often painful.

CROSSETT $4.00 SHOE $5.00

MAKES LIFE'S WALK EASY

TRADE MARK.

But it's never too late for the man who will learn. Crossetts will bring youth to his tired-out feet.

If your dealer does not keep them, fill out and send us your order on receipt of price, with size and width, and we will send them prepaid. Catalogue on request. Agents wanted.

LEWIS A. CROSSETT, Inc.
NORTH ABINGTON, MASS.

Notice

Rowe Bros., Jewelers,

for 23 years past at corner State & Monroe Sts.—now at 28 Washington St., East—are not selling their goods at Auction; they have no connection in any way with any Auction Sale.

FURS Remodeled
Summer Prices
A. BISHOP & CO.,
Established 1860 156 State st.

IE HUB
RY C. LYTTON Pres

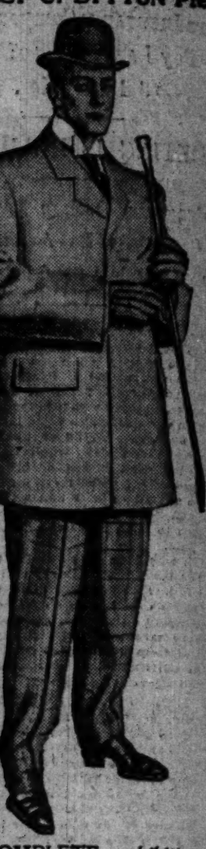

OMPLETE exhibition today of all the lines of ten of America's greatest clothes rs. They represent the ne and conservative in clothes for spring and uality is guaranteed in case and supported by eputation and standing greatest of all clothing

oats ries, $10 to $25.
-single and double breasted, $10 to $35.
Coats brics, $15 to $38.
EV. Coats, $15 to $30.
EN TONIGHT TILL 10.

Mandel Brothers

gin watches r men $10
E offer today a lot of handsome 12 and 16 size open face gold watches for men. are warranted for 20 and come both in and engine turned. e watches are all fit- with the celebrated n movement, and dependable time- in every particular
ake a specialty of re- watches at moderate
First floor, State street.

Notice
owe Bros., Jewelers,
3 years past at r State & Monroe now at 28 Wash- n St., East—are elling their goods uction; they have onnection in any with any Auction
RS Remodeled
Summer Prices
BISHOP & CO., 186 State-st.

BANKS OF NATION MAY HELP FRISCO.

Senator Aldrich Urges United Action to Relieve City's Financial Situation.

LIKE WALSH CASE MOVE.

Would Benefit Not Only Frisco but Entire Country; Walsh Controversy Not Ended.

BY JOHN CALLAN O'LAUGHLIN.

Washington, D. C., April 20.—[Special.]—"I would not be surprised should the associated banks of the United States adopt the admirable policy of the Chicago banks in the Walsh failure and take hold of the financial situation at San Francisco. This would insure the payment by the big financial and industrial interests of the destroyed city of all their losses. The action of the Chicago banks undoubtedly averted a panic, and similar action by the associated banks of the country in dealing with conditions at San Francisco would greatly relieve the financial situation all over the union."

The foregoing statement was made today by Senator Aldrich, chairman of the finance committee of the senate. The senator made another statement, which is of direct interest to John R. Walsh and the people of Chicago. It was that it has been decided after all to call upon the controller of the currency to report to the finance committee whether any provision of the banking law was violated by the action of the banks in Chicago, and, if so, what amendments, if any, should be made to prevent such action becoming a menace to the public interests.

There has been more or less talk between men representing banking interests all over the country in favor of cooperation for the purpose of enabling the San Francisco banking institutions, state and national, not only to meet their own immediate liabilities, but to permit them to give the men in their debt and whose business has been destroyed or damaged time in which to make arrangements to meet their obligations.

Would Benefit Entire Country.

What concerns the general financial interests is not merely the local situation, but the effect of the catastrophe upon finance and industry all over the country. For instance, the reports received by the controller of the currency show that the San Francisco banks have $13,000,000 due them from other banks in Chicago, New York, and other points. It is to be expected that this will be immediately withdrawn. Secretary Shaw is going to give all the assistance he can to the San Francisco banks, and if necessary will increase deposits in the national banks of that city to the extent of $10,000,000. Such a move would tend to relieve New York of the apprehended necessity of drawing upon its insufficient bank reserve.

Controller Ridgely said today he did not believe the San Francisco banks would suffer any serious loss. He called attention to the fact that the vaults of the banks in the Chicago fire and in the Baltimore fire remained intact, and the banking institutions were able to meet their obligations.

Business Men Must Have Time.

He recognizes that there are many manufacturers, merchants, and other business men who have notes outstanding which the banks hold, and that it will be necessary for them to have time to get upon their feet to meet these obligations. He is satisfied that the banks will not fail to grant whatever extension may be absolutely necessary, and he is quite sure that the banks throughout the country will do everything in their power to enable the San Francisco institutions to recover from the awful destruction which has resulted from the earthquake and the fire.

The obligations of the national banks in San Francisco amount to about $27,000,000, of which $21,000,000 is the aggregate of the individual deposits. The United States deposits amount to $1,500,000 and the indebtedness of the banks to outside institutions is over $3,000,000.

The liabilities of the state and private banks and trust companies in San Francisco are not accurately known here, but they are understood to be large, though amply covered by their assets. It is believed they will be able to meet their indebtedness, but it is pointed out there is a substantial difference between the national banks and the other banking institutions, as the latter can loan money on real estate and it is generally understood here that the state and private institutions have made large loans on San Francisco property.

Paper Will Be Duplicated.

It is expected that for a time, at least, there will be depreciation of property values, and the banks which hold the mortgages may find themselves forced to dispose of the paper at its depreciated price. This contingency would not occur, however, in the event that the banks throughout the country proffer assistance as suggested by Senator Aldrich.

With respect to Senator Aldrich's purpose to call upon Controller Ridgely for a statement concerning the action of the Chicago banks in intervening to prevent the Walsh failure from precipitating a panic in Chicago, there is reason to believe that the chairman of the finance committee is preparing to bring to a final close the controversy which Senator Tillman precipitated in the senate. It is apparent to every one who has followed the debate that Senator Tillman not only does not know anything about banking but that he is even ignorant of what the Chicago banks actually did.

Aldrich Approves Walsh Case Action.

Senator Aldrich has made a careful study of the course pursued in Chicago, and he approves it thoroughly. He knows that Controller Ridgely takes the same view and is prepared to express it. Not only this, but Mr. Ridgely is prepared to urge congress, if necessary, to grant permission to banks throughout the country to do exactly what the Chicago banks did. He will make an answer in this vein to Senator Aldrich's communication and then the Rhode Islander proposes to get up in the senate and give the information Mr. Tillman wants so badly, both to the pitchfork statesman from South Carolina and to the country as well.

This will end for all time any further criticism of the course pursued by the Chicago bankers.

It is apparent from the talk which has been going on between bankers during several months and which during the last few days has been directed especially toward the alleviation of the financial situation at San Francisco that there is developing a national movement for cooperative effort to prevent disturbance of business in one part of the country, which may affect finances in other sections.

One banking man remarked today if this movement should culminate in something tangible as a result of the catastrophe in California the country would find that disaster had mixed good with evil.

Woman Finds Abandoned Baby.

Mrs. H. Olsenger, 346 Forty-third street, found a three weeks' old baby boy at the rear of her home yesterday morning. The child was alive and well and was taken to St. Vincent's Orphan asylum, La Salle avenue and Superior street, by police of the Fiftieth street station.

RED CROSS TREASURERS FOR RELIEF FUNDS.

Washington, D. C., April 20.—Inquiries from all parts of the United States reached the American Red Cross today as to where contributions for the relief of San Franciscans may be sent.

Charles Hallam Keep, United States treasury department, Washington, D. C., is the Red Cross national treasurer, and funds may be sent either to him direct or any of the following state treasurers:

California.....Horace Davis, San Francisco
Connecticut...Thomas Hooker, New Haven
Delaware.....Henry M. Canby, Wilmington
District of Columbia.....Thomas R. Jones
Georgia.....Allen Sweat, Savannah
Illinois.....Orson Smith, Chicago
Indiana.....T. Porter, Indianapolis
Maine.....E. Boothby, Portland
Maryland.....Eugene Levering, Baltimore
Massachusetts.....G. M. Lane, Boston
Michigan.....E. W. Clark, Detroit
New York.....J. H. Schiff, New York
North Carolina..Mrs. T. F. Davidson, Asheville
Ohio.....E. R. Sharp, Columbus
Pennsylvania..Mrs. A. J. Cassatt, Philadelphia
Rhode Island.....E. A. Greene, Providence
South Carolina..A. C. Kaufman, Charleston
Vermont.....C. L. Alexander, Burlington
Washington.....L. W. Pratt, Tacoma
Wyoming.....Dr. A. W. Barber, Cheyenne

GO TO SUPERVISE RELIEF.

DR. EDWARD DEVINE AND ERNEST BICKNELL START WEST.

Former Special Agent of Red Cross and Delegated by President Roosevelt to Oversee Expenditure of the Million Appropriated by Congress—Latter to Represent Chicago Commercial Association—Both to Reach Frisco Next Monday.

Speeding on his way to the ruins of San Francisco to save the panic stricken survivors from pestilence and famine, Dr. Edward Devine of New York, special agent for the Red Cross, delegated by President Roosevelt, left Chicago last night at 8 o'clock over the Northwestern railway. Dr. Devine will have general supervision of the expenditure of the $1,000,000 appropriated by congress.

He was accompanied by Ernest Bicknell, superintendent of the Chicago bureau of charities, who went as the "eyes" of the Chicago Commercial association. They will reach San Francisco on Monday.

Dr. Devine is secretary of the Charity Organization society of New York City and professor of social economy at Columbia university. He was in charge of the relief work following the Slocum steamboat fire in New York and acted for the government in the relief work following the cloudburst at Hepner, Ore. President Roosevelt has implicit confidence in him.

Spends Day in Chicago.

Dr. Devine arrived in Chicago yesterday morning and was unable to get a train out of the city until evening. This gave him an opportunity to attend the meeting of the general relief committee in the afternoon in the council room.

"The first thing to do will be to clean up the city," said Dr. Devine, discussing his probable plans. "The people must be fed and housed, but the most important thing, in my judgment, will be to take all precautions against pestilence.

"As many available men as possible will be put to work. Temporary camps will be provided for the workers. Those who cannot do this work will be sent outside of the city.

"On my arrival at San Francisco I shall report at once to Gen. Funston, and probably will make my headquarters with him.

"The greatest need for money, in my judgment, will be for wages in cleaning up the city of debris and razing dangerous structures. Pestilence is always a more serious danger than anything else in any great disaster involving tremendous loss of life.

Work of the Red Cross.

"My work will be in the line of relieving the injured and distressed as special agent for the Red Cross society. I have called on Orson Smith, local treasurer of the society, and he has issued a call for contributions. This will be done in every state where the society has a branch. It is organized in at least twenty states, and this sort of work will give the society a great impetus."

Supt. Bicknell's trip west was taken on short notice. He consented to go after a short talk with David R. Forgan, treasurer of the Commercial association, at the meeting of the general relief committee in the afternoon.

"As I understand it," said Mr. Bicknell, "I am to go to San Francisco as the eyes of the association. I am to look the ground over and tell them what is needed. As to whether I am to have anything to say about the distribution of the money sent by the Commercial association, that is a question for the future."

Orson Smith Issues a Statement.

Orson Smith, treasurer of the Illinois branch of the American National Red Cross, issued the following statement in the afternoon:

"In compliance to President Theodore Roosevelt's proclamation, published this morning, and the one issued by Gov. Charles S. Deneen today, recommending that the public turn all donations for the San Francisco sufferers to the national or local treasurers of the American Red Cross, subscriptions in any amount will be gratefully received by Orson Smith, local treasurer of the Illinois branch, at the Merchants' Loan and Trust company.

"Donations from every man, woman, and child in Chicago will be welcomed. All contributions received by mail or in person will be acknowledged publicly.

"It is realized that there are thousands who will be glad to contribute 25 cents to $1 and special arrangements have been made to receive these contributions.

"The public is urged to act quickly.

"ORSON SMITH,
"State treasurer for Illinois branch of the American National Red Cross."

Ten Nurses Volunteer.

The offer of ten graduate nurses of the Chicago Baptist Hospital Training school for service in San Francisco was made to Secretary of War Taft yesterday by Joseph Purvis, superintendent of the institution, which is located at 3410 Rhodes avenue. The offer was made in the form of a telegram as follows:

"William H. Taft, secretary of war, Washington, D. C.: The services of ten graduate nurses of the Chicago Baptist Hospital Training school of Chicago are hereby tendered your department for service in San Francisco. Awaiting your command.

"JOSEPH PURVIS, Superintendent."

DEDICATE NORMAL SCHOOL THAT HAS COST $650,000.

Educators from Many States Attend the Formal Opening of Chicago's New Institution of Learning.

Educators from many states attended the dedication and formal opening yesterday of Chicago's new $650,000 normal school, Sixty-eighth street and Stewart avenue. The principal exercises of the day began at 2 p. m. Supt. E. G. Cooley traced the history of the normal school from its beginning up to the present time.

Mrs. Emmons Blaine spoke on Francis W. Parker, former principal of the normal school. After an address on Arnold Tompkins by Miss Jennie Jenkinson of the alumni association, the keys of the institution were presented to Ella F. Young, principal of the school, by Edward Tilden, president of the board of education.

In accepting the keys Mrs. Young expressed the belief that the normal school should work in harmony with the public schools. She said the spirit of progress should be made one of the fundamental principles of the school, whose work never should be considered a closed system. It should be open to suggestions of changes and improvements even when it might mean the complete reorganization of the system.

The dedicating exercises will continue today.

EFFECT OF QUAKE ON PANAMA CANAL.

Friends of Sea Level Type Declare Shocks Would Destroy Locks.

ENGINEERS DO NOT AGREE

Declared No Ordinary Seismic Disturbance Would Do Much Damage.

BY RAYMOND.

Washington, D. C., April 20.—[Special.]—It is more than likely that the earthquake at San Francisco may have a good deal of influence in determining the kind of a canal to be built at the isthmus of Panama.

There is a good deal of a fight now going on between the advocates of a sea level canal and those who want to build the big ditch with locks.

Approximately the lock canal will cost about half as much and require half as much time to build as the sea level canal, but of course every one knows there would be much greater freedom of navigation if ocean going ships were moved on the level of the sea with only tidal locks to pass instead of having to be lifted up or lowered down by means of costly inclosed locks.

Long ago the canal engineers began to wonder whether earthquakes on the isthmus of Panama might not before long ruin any canal construction they would undertake. They are still uncertain whether a lock canal will be entirely free from danger of destruction by earthquakes.

May Influence Congress.

When the results at San Francisco are carefully studied it is believed they may furnish data which will influence congress one way or the other in determining the vital question of whether, to save time and expense, the isthmian canal shall be put in with locks, or whether, in spite of the delay and increased cost, it will be cut through at the sea level.

Already the canal engineers are excited over the San Francisco earthquake because they realize that the movement of the earth in that vicinity unquestionably means a disturbance of a serious character along the belt of the earthquake country which follows the line of the continental volcanic chain from the southern part of Chile to the extreme northwest coast of America. Along that entire western coast of the northern and southern continents, including the isthmus, there is practically no point which is exempt from earthquakes, and the isthmus has been peculiarly subject to them, although for a number of years there has been no serious loss of life or property.

Many Quakes on Isthmus.

Rummaging among the records of the Panama canal commission one is brought face to face with the startling fact that there has been a series of extraordinary earthquakes on the isthmus and several of them have caused havoc at Colon and Panama, the terminal points of the proposed great canal.

The earthquake history of the isthmus goes back to 1621, when almost all of the houses in Panama were shaken to the ground. They were of course of flimsy construction, the city was carelessly built, and the population was comparatively small. The history of that catastrophe, however, indicated that the earthquake was terrible in its destructiveness, and if the loss of life was small it was probably because there were so few people there to be killed.

In September, 1882, there was another violent shock of earthquake, which was succeeded by several minor trembles lasting for days and to a certain degree for weeks. At this time a part of the cathedral in Panama was thrown down, the canal office was cracked up, the canal was put out of commission for many miles, many bridges and culverts were damaged, and in a number of places the ground cracked open perceptibly, while landslides occurred in a number of exposed fronts of the mountain sides.

Earthquakes Are Erratic.

It is pretty generally understood that an earthquake does not have a specific motion in any particular direction. It travels neither east nor west nor in a north or south direction. According to Maj. Dutton, an earthquake really "squirms or wriggles," and the motion really proceeds in every direction. A circular or twisting effect may easily be produced if the direction of the force is not in a vertical plane, and the same twisting motion also would be produced by two waves crossing each other.

According to the best information the expert can gather from great earthquake shocks like that at San Francisco, they originate at different depths in the earth, rarely and perhaps never exceeding twelve miles and generally not more than three or four below the surface. The intensity of the shock at the surface almost certainly depends upon the character of the intervening earth and rock and upon the question as to whether it is solidly packed or contains great fissures and faults which permit the vibration to be transmitted upward easily or otherwise.

Where Earthquakes Lurk.

While not much is known about earthquakes, it is evident there is a sort of predisposition to them along the western coast of North and South America and the isthmus. The underlying earth and rock there is formed in such a way as to facilitate the transmission of a shock when it takes place in the subterranean regions, either as a result of volcanic activity or by the natural slipping or wrinkling of the solid portions due to the cooling process.

Maj. Dutton and all others agree that in attempting to forecast the future probabilities of earthquakes we must assume that the future will be like the past, precisely as is done in insurance calculations. In other words, where earthquakes have been frequent and violent they will continue to be so, and countries generally free from earthquake shocks in the past will be as seldom visited in the future.

For this reason the government engineers are taking to heart the lesson of the San Francisco earthquake, and they are restudying the case at Panama in the light of the fact that terrible earthquakes have happened there before and probably will happen again.

Danger to Canal Locks.

In a special report of the effect of earthquakes on the canal Maj. Dutton called attention to the fact that observation of the effects of the great shocks upon buildings of many kinds have been carefully made and studied in previous years. It may be said in general that the part of a building above ground is far more liable to injury than that actually below the surface, except in those record breaking earthquakes which not even the earth mass itself can withstand. The superstructure is liable to cumulative vibrations, which, of course, the foundation is nearly free from. A foundation can have no greater vibration really than the ground itself. These facts are sufficiently established from almost all previous earthquakes, and it is believed that the same results will be found when there is an opportunity for investigation at San Francisco.

There is one thing in which the engineers certainly agree, and that is that the structures on the canal most liable to injury by earthquakes would undoubtedly be the locks. At the same time, Maj. Dutton and others declare that, while the masonry might be cracked by a powerful shock, unless the ground underneath were permanently displaced or the walls moved bodily, the damage could be repaired at small cost. The gates might be jammed or broken or slightly displaced also, but shocks of sufficient severity to produce any of these results are hardly to be anticipated.

The dams necessary for a lock canal, if built of solid masonry, might be disrupted by a severe earthquake. If, however, the dams are built in the manner proposed, of loose rock with long slopes on a grade of six or eight to one, it would require shocks of extraordinary power, accompanied with considerable displacement of the ground beneath them, to cause such damage as would result in interfering with the operation of the canal.

Effect of Shock in 1882.

In the earthquake of 1882 an examination of the line of the canal, although it revealed some loss of life among the natives, failed to show any extraordinary effects. The repeated shocks settled the loose alluvial soil and subsidence occurred in several places, leaving fissures in some and in others ejecting a thin mud characteristic of earthquake cracks.

All of the disturbances observed on the isthmus at that time were of the same character and did not seem the result of volcanic rents originating in the bowels of the earth. From 1882 to the end of 1884 there were no less than twelve distinct shocks of earthquake in the city of Panama, but the records fail to show that any of these was severe enough to have destroyed a structure like a ship canal which would be in effect the same as the foundation of a house, being practically at all points a substructure.

Equip yourself. Business today is strenuous and quickly saps your vitality.

Eat Apitezo, the cereal that nourishes and gives you vital energy—the power and snap to do things.

Crisp, delicious, appetizing, you will enjoy Apitezo to the last crumb.

is packed with concentrated nourishment. It improves and strengthens every part of your system, by putting red corpuscles in your blood.

Eaten with milk or cream, Apitezo gives you twice the food value of beef or eggs.

Eat Apitezo and watch your vital energy go steadily up.

Apitezo Biscuits, 15c the package. Apitezo Grains, 10c the package.

Grocers, everywhere sell it.

HOME of the OUTFIT
Spiegel's

SPECIAL FOR TODAY

This Magnificent Fabricord Leather Morris Chair, solid oak, highly polished, handsomely carved, full spring seat and back, worth twice the price we ask. Delivered in plain unlettered wagons.

Special, $6.95

Terms: 75c Cash; 50c Monthly.

Out-of-town folks write for free catalogue.

Open Saturday Evening Till 10 O'Clock.

182-186 Wabash Avenue.

THE Keeley Cure

Positively Cures ALCOHOLIC INEBRIETY, OPIUM, MORPHINE, COCAINE, AND OTHER DRUG ADDICTIONS.

TWENTY-SEVEN YEARS

of continuous success. Printed matter and particulars by mail in sealed plain envelope upon request. All correspondence strictly confidential.

THE KEELEY INSTITUTE
DWIGHT, ILL.
Chicago Office: Suites 906 Reoter Bldg., 185 Monroe St. Telephone Central 3355.

¶ While the New International Encyclopædia was in course of construction, an article secured from a noted specialist at an expense of **hundreds of dollars** was found below the high standard of requirement and excluded from the publication.

¶ Nor was this the only instance of the kind. Numerous other articles for which various sums had been paid, failing to reach the publishers' high ideal, were excluded, and this **wise expenditure** eventually amounted to **thousands of dollars in the pursuit of a high ideal.**

¶ The publishers could well afford this extravagance because they knew that the **demand of the American public is for absolute perfection.**

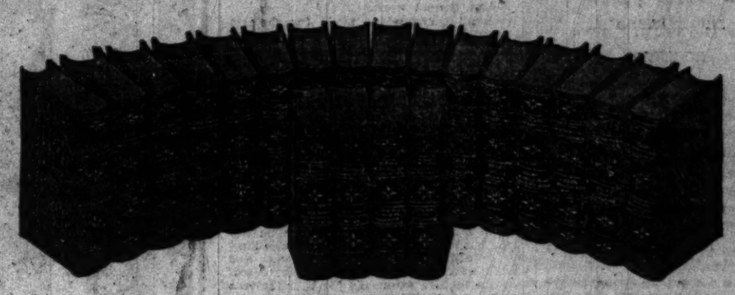

THE NEW INTERNATIONAL ENCYCLOPAEDIA

has more nearly achieved this goal than any other encyclopædia that has yet appeared. It is as accurate and it is as complete as human skill and the experience of two hundred years of encyclopædia building could make it.

¶ Hundreds of editors and contributors were secured from every department of knowledge—the best brains and experience that money could bring together. Every article was edited and reviewed and purged of prejudice and biased opinion—**that the world might have the true facts concerning all subjects of human knowledge.**

¶ **This means safety for you and for those whose lives you are directing.**

¶ It means that the business or professional men, the **women** at **home,** and the children in school, **can rely on the information secured from this work of reference.**

¶ It means, too, that no one need turn from the pages of The New International without securing the answer he seeks to his question.

¶ The language is so plain and so powerful, the arrangement so simple and logical, and the illustrations so profuse and illuminating that even a child can grasp readily the meaning of the most intricate technical or scientific article.

¶ There are no indexes to confuse and hinder effective reading or research. The subject you wish will be found in alphabetical order under its own name. You turn to the name and the answer confronts you.

LATER BY TEN YEARS THAN ANY OTHER

¶ **Consider the interest and value of a truly Twentieth Century reference work. The New International Encyclopaedia is later by ten years than any other work of the kind in the English language.**

THE COUPON IN THE CORNER IS WORTH

Two Interesting Books FREE

One is the famous 25-cent Question Book, which contains everyday questions you ought to know how to answer, but half of which you probably cannot answer offhand.

The other book contains specimen pages, fac-simile illustrations from The New International, showing the work's scope, and also the easy-payment plan by which one can secure this great work without a large initial expenditure.

Mail the coupon today to

DODD, MEAD & CO.
378 Wabash Avenue, Chicago.

FILL IN NAME AND ADDRESS AND SEND THIS COUPON

DODD, MEAD & COMPANY, 378 Wabash Ave., Chicago.
To all persons sending us this coupon, we will send, without cost to them, our 25c question booklet and handsome pamphlet describing the NEW INTERNATIONAL ENCYCLOPAEDIA, containing specimen pages, colored illustrations, maps, and information regarding price and easy payment plan.

Name .....
Occupation .....
Postoffice .....
Street .....
State ..... Tribune 4-21-06

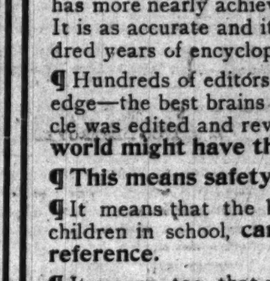

It's a good rule.

We take care not to have the patterns found in other shops in our negligee shirt stock.

They're all this Spring's patterns, too, and represent the only complete line of the celebrated "Star" shirts carried in Chicago.

$1.00 to $3.50.

F. M. ATWOOD
Rogers, Peet & Co. Clothing Hats and Furnishings
Cor. Clark & Madison Sts.

SALARIED PEOPLE CAN OBTAIN LOANS
in sums of $10 upwards without security or publicity. Low rates, easy payments
NATIONAL FINANCE CO
JOINT STOCK CO.
109 LA SALLE STREET—ROOM 431.
Boy, Chicago Office—9215 Commercial Av

PARKER'S HAIR BALSAM

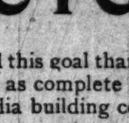

Promotes the growth of the hair and gives it the lustre and silkiness of youth. When the hair is gray or faded it BRINGS BACK THE YOUTHFUL COLOR. It prevents Dandruff and hair falling and keeps the scalp clean and healthy.

EDUCATIONAL

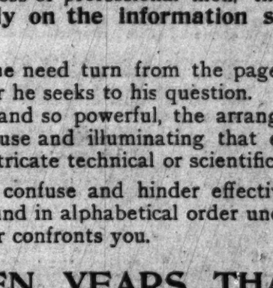

A Boy's Summer at Culver
Summer Naval School

gives big returns in health and genuine refreshment. An ideal substitute for the aimless summer. Makes a boy at home on the water, happy, brown as a berry and "hard as nails." Tutoring in any study. Interesting drills in Navy Cutters. Many other attractive features. For illustrated catalogue, address
NAVAL HEADQUARTERS
CULVER SUMMER NAVAL SCHOOL, Culver, Indiana.

GREGG SCHOOL
GREGG SHORTHAND, TOUCH TYPEWRITING, ACTUAL BUSINESS PRACTICE. Send for booklet. 181 WABASH-AV. 2720 Central.

TRIBUNE ADS GIVE RESULTS.

Whisky Salesmen Wanted,

One for Indiana, one for Iowa. Only experienced men with record open for investigation need apply. State age, salary, experience, former employers and full details. Address in own handwriting.

AMERICAN WHISKY HOUSE, Lock Box 97, Cincinnati, Ohio.

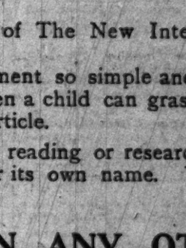

"Dainty" "Practical"
LIEBIG COMPANY'S New Cook Book
by Mrs. S. T. Rorer
FREE
"Brimful of New Ideas"
Send your address on a postal to Liebig's Extract of Meat Co., 1.2.4. 138 Hudson St., N. Y.

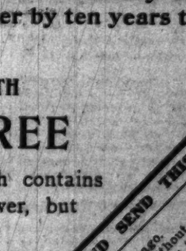

Arclay
A Square Shrunk Quarter Size
ARROW
15 Cents each, 2 for 25 Cents
CLUETT, PEABODY & CO.
Makers of Cluett and Monarch Shirts.

BURLINGTON ROAD IS FINED HEAVILY

Penalty of $60,000 Imposed for Illegal Payment of Rebates on Tinplate.

DEFENSE OF ACTION MADE

Counsel Admits Charge, but Says It Was to Benefit American Industry.

For paying illegal rebates to the tinplate trust, the Burlington railroad and Darius Miller and Claude G. Burnham, two of its officials, were fined $60,000 yesterday by Judge Bethea.

The defendants admitted that the charges in the indictments were true and their only plea was for a small fine. They declared they were actuated by patriotic sentiments towards the American manufacturers, wishing to give them a market in British Columbia for their tinplate in competition with the Welsh manufacturers.

In imposing the heavy fine, Judge Bethea said some people in this country make it a practice altogether too often to obey only such laws as they please and he hoped to warn others. He said he thought imprisonment would be better, but it is not provided for in the law.

Chester M. Dawes, general counsel for the Burlington, who conducted the case for the defendants, declared it never was the intention of congress in passing the Elkins law to discriminate against American shippers, and that in this case, while there had been a technical violation of the law, the railroads had acted in the only manner possible to give the tinplate manufacturers the benefit of the Canadian market.

Heavy Fine Is a Surprise.

Judge Bethea's answer to this statement was that it is not the province of the court to make the laws, but to enforce them, and that Mr. Dawes' remarks as to what the law ought to be would be directed more properly to the law making body. He declared that he was not sure the imposition of a fine would accomplish the desired end of keeping others from following the example of the Burlington.

"In fact, if there was a provision for imprisonment in the penitentiary much more in that way might be accomplished," he said. "The sentence of the court will be that Mr. Miller will be fined $10,000, Mr. Burnham $10,000, and the corporation $40,000 and the costs of the suit."

Under the law the court might have assessed the maximum fine of $20,000 against each defendant in each of the two cases on which they pleaded guilty, making a total fine of $120,000, or he might have imposed the minimum fine of $1,000 in each case. The heavy fine came as a surprise to the railroad officials, Mr. Dawes having been confident that the court would impose a light fine in view of the supposed extenuating circumstances. The fines were paid ten minutes after the sentence was passed.

Guilt Admitted and Defended.

There were twenty-six counts to the indictments, and under stipulations the railroad corporation admitted the facts in counts 1 and 2, Miller in counts 3 and 4, and Burnham in 5 and 6. The court instructed the jury to find a verdict of guilty on each one of these counts. After this verdict was returned, Mr. Dawes read the statement of the railroad, justifying its action, and pleading for a light fine.

"During the year 1904," he said, "the United States Steel Products Export company took up with all the lines competing for the trade of British Columbia the question of making such freight rates as would enable it to compete with the British and continental manufacturers for the large business in tinplate and steel going to British Columbia, which province enters tinplate and other steel products not manufactured in Canada free of duty. Careful investigation of the price at which tinplate was sold in British Columbia, and of the freight rates from British ports by steamer and sailing vessels convinced us that in order to compete not only would it be necessary for the American manufacturer to sell close to the cost of manufacture, but also for the railroads to make a considerable reduction in the rates from the mills to British Columbia points.

Dawes Tells of Secret Rate.

"All the railroads competing for British Columbia trade decided to cooperate with the American manufacturers in meeting this foreign competition by protecting a net rate of 30 cents a hundred pounds from Chicago to Vancouver."

Mr. Dawes went on to say that the railroads could not publish these rates, which were 25 cents a hundred pounds under the regular rate, because if they did the Welsh manufacturers would lower their price at once to meet this new competion, and shippers and consignees could manipulate the rate to the disadvantage of the local consumers and manufacturers on the Pacific coast.

"The rate from Chicago to the United States Pacific coast was 55 cents for domestic use," he resumed, "and were the railroads to publish a rate of 30 cents to Vancouver shipments might be made in bond to Vancouver and reshipped in bond to many United States coast points for 5 cents, which would be a direct cut of 20 cents."

Effect of the Rebate.

The following statement shows how the consumption of American tin plate in British Columbia increased under the stimulus of the 30 cent rate which was established in 1904:

	From Great Britain. Tons.	Pct.	From the United States. Tons.	Pct.	Total.
1902	5,367	99.3	37	00.7	5,404
1903	6,424	99.0	67	1.0	6,478
1904	942	64.0	543	36.0	1,485
1905	3,182	48.0	3,402	52.0	6,584

"These rates were made solely for the purpose of promoting business which could not otherwise have been secured to American manufacturers," Mr. Dawes concluded. "The results of these arrangements has been to promote American trade with injury to no American interest. And when it is remembered that the government itself gives a rebate of 99 per cent the duty paid on imported tin plates, when the same are manufactured into cans and exported, in order to protect the American manufacturer against his foreign competitor, the departure from the tariff in this case finds full justice in principle if not in law."

District Attorney Morrison made no further reply to Mr. Dawes' statement than to say that the government would be satisfied with any fine the court might impose. As to the facts stated by Mr. Dawes, he said he knew nothing whatever.

Effort to Involve J. J. Hill.

The railroad officials said they made no special effort to conceal what they were doing, and that when secret agents of the interstate commerce commission found the vouchers and confronted them with the evidence the whole proceeding was admitted, and the facts as set forth in the indictment were furnished by them. The commission was represented at the trial by J. T. Marchand.

It is known that the government officials made a strong effort to connect J. J. Hill in some way personally with the payment of the rebates, or the authorization of this special rate to the tin plate trust, but their efforts were unsuccessful and they were obliged to content themselves with securing the indictment of the Burlington railroad company, and of Darius Miller, first vice president, and C. G. Burnham, the foreign agent.

The Burlington is under indictment in Kansas City, charged with paying rebates to the big packing corporations on packing house products which were shipped for export to European countries. It is not expected that the railroad officials will admit their guilt in that case.

Open Tonight Till 10 O'Clock.

Call and select your Diamond. Easy monthly Credit Terms. All business transacted confidentially. Lotlis Bros. & Co., 3d floor, 92-98 State-st.

DOWIE ASKS ANOTHER WRIT

SEEKS COURT'S PERMISSION TO SPEAK SUNDAY IN ZION.

After Making All Plans to Re-enter His City Today He Discovers That Voliva Has Arranged to Hold Services Tomorrow in the Tabernacle — Attorneys on Both Sides Agree to Let Judge Wright Decide the Question in Dispute.

The forces of John Alexander Dowie had planned to enter Zion City today, but unless the "first apostle" secures a legal "right of way" this morning his spectacular entry into the city that spurned him may be deferred until next week.

With all preparations made for the trip Dowie learned that Deputy Overseer Wilbur Glenn Voliva is arranging to hold a meeting in Zion tabernacle tomorrow afternoon at the same hour that Dowie had chosen to address his former followers. Efforts to move Voliva failed and Dowie again sought recourse in the courts.

Judge Robert W. Wright will decide at noon today whether Dowie or Voliva has a right to occupy the tabernacle Sunday afternoon.

Clash Over Meeting Dates.

Under the injunction granted by Judge Wright last Wednesday Dowie and Voliva may hold meetings in Zion City on alternate days, but both Dowie and Voliva claim Sunday. Rather than precipitate a rough and tumble encounter between the adherents of the two leaders attorneys for both factions decided to submit the dispute to the court.

"Voliva evidently is trying to block our plans," said Deacon Lewis, one of the Dowie adherents, "but he cannot do so long. We have decided to go to Zion and hold a meeting there, and nothing can prevent us."

Dowie took a carriage drive in the afternoon, chiefly for the purpose of testing his strength to see if he were fit to make the trip to Zion City and deliver an address there. He rode to Washington park and back and apparently was in better health and spirits than he has been since his return from Mexico.

Scout Brings Bad News Back.

It was afterward that Deacon B. F. Morris, who had been sent on a scouting expedition to discover the temper of the people in Zion City, brought back word that Voliva had ordered the tabernacle ready for a special service over which he intends to preside tomorrow afternoon. The Zion guards, he reported, had been instructed by Voliva to arrest any follower of Dowie who might alight from a train. Voliva, he said, had forbidden every cab driver to haul the "first apostle" and his friends from the station.

Dowie held a conference with his attorney, Emil C. Wetten, and it was decided best not to stir up any more trouble than is necessary.

Triumphal Entry Is Planned.

If Dowie carries out his original plan and visits Zion this afternoon he and his adherents will travel in a special car which will be attached to the regular train. Dowie intends to appear in his full sacerdotal robes when he alights from his car. His friends said he expects to be accorded a welcome that will eclipse all of his former triumphal returns.

Voliva may order the people back into their homes and issue a proclamation of silence, but his edicts, Dowie's friends say, will not be obeyed when Dowie appears once again among his people.

Several new suits were started against Dowie. James Sturrock of New Mexico complained that he had invested $8,000 in the Zion lace factory and $2,000 in the Zion City bank and had got only $60 in four years as dividends. The complainant was referred to Postal Inspector James E. Stuart.

Another suit was started by M. J. Coffey, who based claims amounting to $500, on a letter said to have been written by Dowie Dec. 27 of last year, two days after Dowie arrived in Jamaica. Attorney Wetten said neither suit would affect the plans of Dowie.

$5.00 Springfield and Return.

Chicago and Alton R. R. to the Illinois State Capital. The short line, the best train service. Tickets sold April 24, return limit April 26. City ticket office, Rector Building, Clark and Monroe-sts. Phone Harrison 4470.

Slain as Result of Political Feud.

ALBERT O. ANDERSON

PHILIPPINE TOWNS BURNED AND THOUSANDS HOMELESS.

Mariquina, Province of Rizl, Destroyed and Government Is Rushing Aid to Sufferers—Pasil Wrecked by Flames.

MANILA, April 21, 7:50 a. m.—Fire has swept the town of Mariquina, in Rizl province. Many thousands of persons are homeless and starving. Two thousand dwellings are in ruins. The government is rushing assistance to the sufferers. Fire also destroyed Pasil, near the town of Cebu. Two hundred dwellings were burned and many persons are homeless.

WALDORF ASTOR NOT WEDDED.

Report of His Marriage to Mrs. Nannie L. Shaw Denied by the Bride-to-Be.

LONDON, April 20.—There is no truth in the announcement made in the United States that Waldorf Astor was married here yesterday to Mrs. Nannie Langhorne Shaw. Mrs. Shaw today authorized the Associated Press to state that no date has been fixed for the wedding. It probably will take place the end of May.

Carnegie Gives $25,000 to College.

Charlotte, Mich., April 20.—[Special.]—Andrew Carnegie has written to President Lancaster of Olivet college that he will provide the last $25,000 of the $250,000 new endowment when the balance has been collected in cash or securities. The amount has practically been pledged.

GROSSDALE FEUD LEADS TO KILLING

Albert O. Anderson Dies from Gunshot Wound Inflicted by Marshal Gabel.

LATTER GUARDING BOOKS

Victim, Ex-Clerk Crandall, and Others Accused of Breaking Into Town Hall.

A bitter political feud in the village of Grossdale resulted in a fatal shooting in the village hall early yesterday morning. Albert O. Anderson was the victim. He was shot in the abdomen, chest, and arm, and was taken to the county hospital, where he died in the afternoon.

Although fatally wounded, Anderson crawled along the floor to the telephone and in a supreme effort raised himself, called up his wife, and told her he had been shot. The effort so weakened him that he fell to the floor unconscious.

Anderson was shot, it is said, while forcing his way into the town hall with the supposed motive of reaching the public records. The shooting was done by Edward Gabel, assistant village marshal, who was on guard armed with a shotgun and revolver.

Charles Crandall, former village clerk, was with Anderson at the time of the shooting. He declares that they were going to the hall for the purpose of securing some private papers left in the clerk's office before the election last Tuesday.

Reaching the building Anderson led the way upstairs followed by Crandall. Without a word of warning Gabel, who was at the second floor landing, opened fire on Anderson, shooting him once with the shotgun and twice with the revolver.

Shooting Follows Installation.

The shooting followed the installation of village officials. The bitterest feeling had existed between the two factions known as the Grossdale and the citizens' parties. Charges and counter charges frequently had been made and the public officials had been accused of serious offenses.

One of the many recent clashes between the officials occurred over the renaming of the village and many differences arose over the conduct of local affairs.

Crandall, who was a member of the citizens' faction, was charged with trying repeatedly to block an investigation of the books of his office. At the election on Tuesday D. E. Leake was elected town clerk in place of Crandall.

After the meeting at which the new officers were installed Crandall's enemies were told that a daring attempt would be made to break into the village hall for the purpose of securing the public records. Then it was decided to place a special watch in the building, and Marshal Gabel was chosen for the task.

It is said Crandall had several men in hiding in the basement of the building. They fled before their identity could be learned. Efforts are being made to find them.

Arrested on Burglary Charge.

Crandall was arrested by Marshal Koester and released on bonds of $1,000. He was charged with burglary and will be given a hearing before Justice Watts this morning. Marshal Gabel declared that Crandall and Anderson first tried to enter the building by breaking a rear window.

Anderson was 30 years old and married. He lived in Grossdale and was employed as a salesman at the plant of Lindeman & Hoverson, 46 Canal street, stove manufacturers. He also was a member of the Social Few club, Milwaukee avenue and Ohio street. The club met last evening and adopted resolutions of sympathy for the widow and appointed a committee of 100 members to attend the funeral

Marshall Field & Co.

AND

Carson Pirie Scott & Co.

are serving

Postum Food Coffee

in their Cafes

Delicious for Tired Shoppers

LA FOLLETTE CONTINUES TALK.

Senator Discusses Rate Bill, Contending That Tariffs Should Be Based on Earnings.

Washington, D. C., April 20.—Mr. La Follette today continued but did not conclude his speech in the senate on the question of railroad rate legislation. He discussed especially the subjects of the regulation of railroads in foreign countries and their overcapitalization in the United States, contending in the first instance that the senate has been misinformed, and, in the second, that rates should be fixed on the basis of the earning capacity on actual valuation.

La Crosse, Wis., Chronicle Sold.

Lacrosse, Wis., April 20.—The Chronicle, the republican morning paper, today passed into the hands of R. R. Gelatt and Fred G. Cowles, who are also proprietors of the Leader-Press. The Chronicle will be maintained as a separate newspaper.

Burglars Get $400 Cash, $700 Stamps

Grand Forks, N. D., April 20.—During the night the postoffice at Cavalier, Pembina county, was robbed of $1,100, $700 of which was in stamps.

Wolf Hunters Rewarded.

Calumet, Mich., April 20.—[Special.]—Trappers have earned a bounty of $540 by the capture of twenty-seven wolves in the last few days.

ROYAL Baking Powder

makes

Delicious Biscuit, Griddle Cakes and Doughnuts

INSURE YOUR HOME IN THE

CONFLAGRATION-PROOF

Glens Falls

It is a duty you owe to your family. Your fire policy may some time stand between you and poverty.

The late news from the San Francisco conflagration again emphasizes the importance of good people insuring their homes in the CONFLAGRATION-PROOF GLENS FALLS. The risks of the GLENS FALLS are so widely distributed that the company is in no danger of EXCESSIVE loss from any conflagration. Cities may burn, but the GLENS FALLS, like Tennyson's Brook, will "go on forever."

Absolutely one of the oldest and strongest Fire Insurance Companies in the world.

Western Department Office, 208 and 210 LaSalle Street, Chicago, Illinois
J. L. WHITLOCK, Manager.

Quickly-Smoothly To California

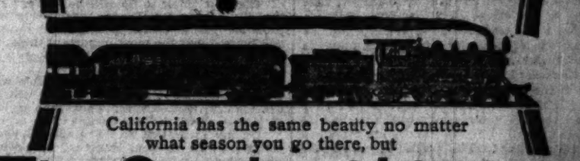

California has the same beauty no matter what season you go there, but

The Overland Limited

is the feature train of the west. Its equipment was especially designed, and affords the traveller every convenience and every luxury—Electric lights in each berth—A first-class rolling hotel from end to end. This beautiful train is a *daily*—not a weekly or semi-weekly. It leaves Chicago *Every Day* at 8:02 p.m., following the wonderful

Union Pacific—Southern Pacific

For illustrated California booklet, rates, hotel information, etc., address

W. G. NEIMYER, Gen. Agt.
120 Jackson Boul., Chicago

Low shoes in swagger lasts

Frazin's shoes

The kind that satisfy

THE buying of low shoes for spring wear is unprecedented in the history of our stores. We have provided an unusual variety of styles—exhaustive assortments of every conceivable last in vogue this season. Special attention is called to our swagger shapes for young men and young women. The nobbiest footwear ever designed. Comfortable and flexible. Fit like a glove. It is by reason of such shoe building and of dependable value that the Frazin productions have climbed to the top of popular favor. We mean to maintain it—whatever it costs.

For men 2.50 and $3

The price of leather is steadily advancing. This means poorer material or higher price for your shoes—in all but the strongest institutions. We are of the strongest. Our resources are large. An enormous business enables us to maintain the high standard of Frazin's shoes—at the old price. This is a triumph in footwear not easily appreciated—a signal test of our producing ability. Eight factories and sixteen stores is the reason.

For women at $3

Shoes may be made to look well in poor leather. But they will not last. You must depend upon honest manufacture. Upon an organization large enough and resourceful enough to meet every market condition. The Frazin shoe will never be depreciated—whatever the cost of manufacture.

10 Stores Down Town

Frazin & Oppenheim
Shoemakers
NEW YORK CHICAGO PHILADELPHIA

Open Saturday Evening

The best made, finest finished, most artistic and select large stock of fine and medium furniture in Chicago, sold at lowest prices possible consistent with quality, is:

SCHOLLE'S

GOOD

FURNITURE

222 Wabash-av., Fct. Adams and Jackson

East Side of Street

Pianos Music

The Best of Both

Examine the pianos we offer, in regard to quality, price and methods of selling and see if ours is not, after all, the best house to trade with.

Our line of Pianos includes the Kurtzmann, Mathushek, Gabler and

The Chickering

Clayton F. Summy Co.
220 WABASH AVE., CHICAGO.

We offer a number of new Mathushek Pianos at a great sacrifice.

ADVERTISE IN THE TRIBUNE

Woman's Health

Every woman may be attractive. Bright eyes, pink cheeks and red lips are her nature-given right. A sallow skin, lack of animation, low spirits and weak nerves may be avoided by the use of Beecham's Pills, a remedy that well deserves the confidence of every woman. Again and again they have proved to be invaluable at those recurring times when so many women feel debilitated and suffer from nervousness, headache and depression. It is wonderful the way these pills assist Nature and relieve the suffering.

Every woman who values health and good looks should become a user of

BEECHAM'S PILLS

Sold Everywhere. In boxes 10c. and 25c.

American Cigar Co.'s

"Triangle A"

MERIT MARK

INSURES HONEST CIGAR VALUES

ADVERTISE IN THE TRIBUNE

KIDNAPING LAID TO YALE ALUMNI.

Three Year Old Son of Dr. W. M. Richards Stolen from Uncle's House.

CARRIED AWAY IN AUTO.

Mother Says Father Planned Abduction and College Friends Assisted.

Anson Head Richards, 3 years old, was kidnaped by three men in an automobile yesterday afternoon while playing in front of the house of his uncle, C. F. Hunting, 2659 North Forty-fourth avenue. Members of the family believe the boy was carried away by his father, Dr. William M. Richards, New Haven, Conn., who, they say, was aided by Yale men living in Chicago.

Richards was a Yale graduate in the class of 1895 and a member of Scroll and Keys and several other college societies, including Phi Beta Kappa.

The boy's mother, Mrs. Rosa Richards, who is living with Mr. Hunting, expressed her conviction that Dr. Richards arranged the stealing of their son to induce her to seek an absolute divorce from him. A decree of separate maintenance, granting her the custody of the boy, has been issued by the New York courts, Mrs. Richards said.

Auto Long in Readiness.

A touring car had been standing at the head of the street for two hours before the boy was kidnaped. At length two men alighted and approached the lad. The chauffeur at the same time started the machine, and, after the child had been tossed in, followed by his captors, drove rapidly west on Montrose boulevard.

Witnesses gave the alarm to the police and followed the car until it disappeared to the north on Milwaukee avenue. The towns along the north shore were watched throughout the afternoon, and the car was last seen in Niles Center going toward Evanston.

The machine was black, trimmed with yellow. It was evidently a private machine, but the number had been removed.

The police have the list of several names of Yale alumni of the same class as Dr. Richards, or who are members of the same societies. They will be kept under surveillance to see whether the child's father communicates with them. Efforts are also being made to identify the machine.

Boy Is Kidnaped from His Mother.

ANSON HEAD RICHARDS

Wife Sees Husband's Hand.

"I believe that my husband intends to force me into a suit for divorce by keeping Anson away from me until I consent," Mrs. Richards said in the evening. "Since we were separated Dr. Richards has had special reasons for wishing to be divorced. I think that he was assisted in kidnaping the child by friends among the alumni of Yale university with whom he has been living for some time."

She said her husband is in contempt of the New York court because of his refusal to pay her alimony, and dare not return to the state. She received a letter from him two weeks ago from his parents' home in New Haven, in which he urged her to agree to a divorce without alimony.

Dr. Richards, who is the son of Eugene L. Richards, professor of mathematics in Yale, was beginning to acquire a medical practice in New York eight years ago when he met Miss Rosie Head, a member of an old New York family. Two years ago Mrs. Richards says her husband eloped with a nurse, and she came to Chicago.

FIRE CHIEF CONFESSES BRIBERY

Green Bay, Wis., Official Admits Graft in Purchase of Department Apparatus.

Green Bay, Wis., April 20.—Fire Chief William Kennedy pleaded guilty in the municipal court today to a charge of bribery on information secured on his voluntary statement. Sentence was withheld.

The bribe was in connection with the purchase of apparatus for the fire department.

OHIO BREWERS WILL FIGHT.

Employ Lawyers to Test Constitutionality of Recent Liquor Legislation.

Cincinnati, O., April 20.—A committee of the Ohio Brewers' association met here today and decided to employ attorneys to contest the constitutionality of the Aiken law and the Jones local option law, passed recently by the general assembly.

INSURANCE MEASURE PASSED.

New York Senate Indorses Armstrong Bill Generally Amending Life Risk Law.

Albany, N. Y., April 20.—The insurance bill generally amending the insurance law recommended by the insurance investigating committee passed the senate today.

San Francisco Relief Fund.

NOTICE.

For the convenience of the public the undersigned stores will receive cash subscriptions for the San Francisco Relief Fund, and turn the money over promptly to David R. Forgan, Treasurer of the Relief Committee appointed by the Chicago Commercial Association.

MARSHALL FIELD & COMPANY.
MANDEL BROTHERS.
CARSON, PIRIE, SCOTT & COMPANY.
CHAS. A. STEVENS & BROS.
THE FAIR.
SIEGEL, COOPER & COMPANY.
ROTHSCHILD & COMPANY.
BOSTON STORE.
HILLMAN'S.

One thing is certain. Poor flour, whatever its looks, never made good bread

Ceresota from Minnesota

never varies, is never unequal in quality, never fails to make the best bread

CERESOTA CONSOLIDATED FLOUR CO. MINNEAPOLIS

HUNTER — HUNTER
BALTIMORE RYE — BALTIMORE RYE

A TOWER OF STRENGTH
A PYRAMID OF PURITY
A MONUMENT OF MERIT

H. M. GRANDIN, Representative, 65 Hartford Bldg., Chicago, Ill. Telephone Central 4400.

AMUSEMENTS.

EARTHQUAKE SUFFERERS' RELIEF FUND BENEFIT
—IN THE FAMOUS—
BERNHARDT TENT
On the Lake Front Thursday, April 26, at Noon.
GREATEST LIST OF CELEBRATED ARTISTS EVER ASSEMBLED
MME. SARAH BERNHARDT
E. H. SOTHERN, JULIA MARLOWE,
E. S. WILLARD, ROBERT LORAINE
College Widow, Mexicana, Before and After, The Umpire, Mrs. Wiggs of the Cabbage Patch, Little Buster Brown, The Three Graces, Headliners from the Majestic, Olympic, Haymarket, International, and Offerings from the Academy, Bijou, Alhambra, Columbus and Bush Temple.
Under the Stage Management of Mr. GEO. W. LEDERER.
SELECTED BAND OF 500 PIECES.
From the Chicago Federation of Musicians.
PRICES FROM $1.00 TO $5.00,
INCLUDING RESERVED SEAT.
Tickets now on sale at theater box offices, Palmer House News Stand, Annex News Stand, Railway Exchange Building, Examiner office, 146 Franklin St., and at 124 Dearborn St.
100 CHOICE BOX SEATS withheld to be sold at auction in the Parlor of Auditorium Hotel Tuesday at 2 p. m.
Mail order reservations can be made by sending check today to Sam P. Gerson, Treasurer, Relief Fund, Garrick Theater.
Advertising Space in Souvenir Program can be secured by communicating with BEN LEVEN ADVERTISING AGENCY, Rooms 533-534 Marquette Building. Telephone Central 4204.

AUDITORIUM LAST DAY
Positively Farewell Appearance of MME. SARAH
BERNHARDT
TODAY AT 2 PHEDRE
TONIGHT AT 8 LA SOCIERE
PRICES: 50c, $1.00, $1.50, $2.00, $2.50.

ORCHESTRA HALL. $1, 75c, 50c, 25c.
THOMAS ORCHESTRA,
FREDERICK STOCK, Conductor.
EXTRA CONCERT.
TONIGHT AT 8:15
Concert with Assistance of
MUSICAL ART SOCIETY CHORUS
Clarence Dickinson, Director.

F. Wight Neumann Announces | Seats 50c, 75c, $1.
MUSIC HALL | TOMORROW AT 3:30
DAVID BISPHAM
His last appearance on the Concert Stage

STUDEBAKER MATINEE Today at 2:15
"4, 16, 28, INTO THE LINE."
THE COLLEGE WIDOW
HENRY W. SAVAGE'S Production of GEORGE ADE'S Great Play
"There's No Meaning to It."

GARRICK | LAST TWO TIMES.
JEFFERSON De ANGELIS
FANTANA
TOMORROW NIGHT—SEATS SELLING
MEXICANA
CHRISTIE MACDONALD
LOUIS HARRISON
JOSEPH HERBERT

LA SALLE MAT. TODAY 25 and 50c.
TEENS WITH WHOLESOME SPORT.
THE UMPIRE 224th Time
Next Matinee Tomorrow—25c and 50c.

ADVERTISE IN THE TRIBUNE

AMUSEMENTS.

ILLINOIS NIGHTLY AT 7:45 MAT. at 2 TODAY,
CHARLES FROHMAN Presents
E. H. SOTHERN — JULIA MARLOWE
"Has wit, grace, mental clearness and poetic courage."—Amy Leslie. | "A most beautiful and whimsical Kate."—Amy Leslie.
THIS WEEK—The Taming of the Shrew
Next Week: TWELFTH NIGHT.
Third and Last Week: THE MERCHANT OF VENICE and ROMEO AND JULIET.
SEATS SELLING FOR ALL PERFORMANCES.

GRAND OPERA HOUSE | FAREWELL PERFORMANCES.
MATINEE TODAY AT 2.
DAVID BELASCO Presents
MRS. LESLIE CARTER —IN— ZAZA
NEXT SUNDAY—Seats on Sale.
Leo Ditrichstein's Smart Laughter Success,
"BEFORE AND AFTER"
With Remarkable Comedy Cast, including Leo Ditrichstein, Katherine Florence, Fritz Williams, George C. Boniface, Jr., Etc.

POWERS' MATINEE TODAY at 2
EVENINGS PROMPTLY AT 8.
CHARLES DILLINGHAM PRESENTS
MR. ROBERT
LORAINE
AND A NOTABLE COMPANY
IN BERNARD SHAW'S COMEDY,
MAN AND SUPERMAN

COLONIAL THEATER BEAUTIFUL
IN THE LOOP—RANDOLPH, NEAR STATE
Regular Matinees Wed. and Sat.
Order by Mail or Phone Central 3080
MR. E. S. WILLARD
MATINEE TODAY—THE PROFESSOR'S LOVE STORY.
By J. M. BARRIE
...TONIGHT...
DAVID GARRICK & Rudyard Kipling's THE MAN WHO WAS
Mr. Willard in each play.
Curtain Rises Promptly at 8 and 2 o'clock

CHICAGO OPERA HOUSE
POPULAR MAT. TODAY.
"The best of musical productions."—Post.
THE THREE GRACES
JOHN SLAVIN, TRIXIE FRIGANZA,
MABEL BARRISON, AMY RICARD,
LA PETITE ADELAIDE and a BIG COMPANY.
Plenty of Reserved Seats at 25-50-75c.

INTERNATIONAL Van Buren & Sth. ct. Phone Har. 3353
Matinee Today, 10, 15, 25. Best Seats 25c. Nights, 10 to 75c.
10 BIG Acts
W. S. CLEVELAND'S GREATER VAUDEVILLE
DAVIS & MACAULEY "PALS." FAGAN & BYRON
Daisy Harcourt, Dog-Pony Show, Carolton & Hodges
APR. 23 KLIMORE SISTERS, Davis & Macauley, Vandeville War Prizes. 10c-20c-30c

SOUTH SIDE BALL PARK,
Thirty-ninth-st. and Wentworth-av.
BASEBALL TODAY.
White Sox Vs. Detroit.
GAME CALLED AT 3:30 P. M.

COLUMBUS | JOSEPH MURPHY'S FAMOUS PLAY,
KERRY GOW.
Mats. Sun., Wed., Sat., 15, 25c; Nights, 15, 25, 50c
NEXT—"The Governor's Pardon."

ALHAMBRA | Lincoln J. Carter's
THE EYE WITNESS | Scenic Wonder,
Next—"THE FACTORY GIRL." | Mat. Tues., Thur., Sat. and Sun.

ACADEMY | Mat. Sun., Wed., Sat., 25c
HOW BAXTER BUTTED IN. | Every Night, 15 to 75c
Next—"THE EYE WITNESS."

AMUSEMENTS.

COLISEUM | APRIL 5 to 23
TODAY AT 2:15. TONIGHT AT 8:15
EVERY AFTERNOON AND NIGHT INCLUDING SUNDAYS.
RINGLING BROS.' CIRCUS

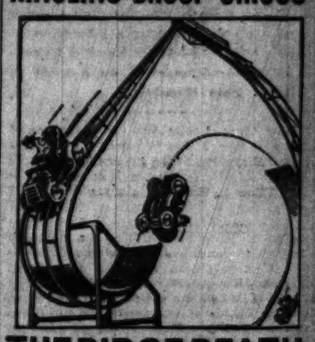

THE DIP OF DEATH
The Absolute Sensation of All Sensations.
THE TROTTING OSTRICH
And 200 Other Performers in 100 New Features.
Acts Never Before Seen in Chicago.
2 complete exhibitions each day at 2:15 & 8:15 p.m.
Doors open one hour earlier.
PRICES:
Reserved Seats.....50c, 75c and $1.00
Box Seats.....$1.50 | Gallery.....25c
Seats now on Sale at the Coliseum and at Lyon & Son's.

GOODRICH BOATS ARE RUNNING
FIRST CLASS PASSENGER SERVICE TO
GRAND RAPIDS
—FARE, $2.00—
Muskegon, Grand Haven
FARE $1.50 7:45 P. M. TUES., THURS. and SAT.
MILWAUKEE Fare $1.00
8:00 P. M. DAILY
Docks Foot of Michigan Avenue | Staterooms and Cabins Are Steam Heated. Every Convenience for Comfort.

Mr. E. S. Willard
Will Appear at
THE COLONIAL THEATER BEAUTIFUL
Next Week in the Following Repertoire: Monday and Tuesday Evenings and Wednesday Mat. in THE MIDDLEMAN, by Henry Arthur Jones; Wednesday Evening, THE PROFESSOR'S LOVE STORY, by J. M. Barrie; Thursday, THE FOOLS REVENGE. Daily Thursday Friday—A PAIR OF SPECTACLES and THE MAN WHO WAS. Saturday Matinee, DAVID GARRICK and THE MAN WHO WAS. Saturday Evening (Last Performance), TOM PINCH, by Charles Dickens.

MAJESTIC
CONTINUOUS VAUDEVILLE
Marshall P. Wilder. | 4—Harmony Four—4.
Harry Corson Clarke & Co. | Wormwood's Monkeys
—The Barowsky Troupe— | Kennedy & Rooney.
Tyrus Winslow. | Hickey-Lester Trio.
Twin Sisters Diona. | Bimbo Fronin.
John and Alice McDowell. | —Mobile Trio—3.
Frank La Dent. | Jess Haney &
The Kinodromes. | Ward & Ward.
PRICES—15-25-50-75c. Phone Cent. 6420.

OLYMPIC
CONTINUOUS VAUDEVILLE
Watson, Hutchins & Edwards | Melville & Stetson.
Lew Sully. | Hagler, Doty & Co.
The Bounding Gordons. | Hal Merrill.
Beatrice McKenzie & Co. | Dixon & Fields.
Mlle. Dale. | Ed & Kittie Dunham.
Thompson Sisters. | Ben Turpin.
Franklin Campbell. | Livingston Brothers.
The Montgomerys. | The Kinodrome.
Prices: 10-15-25-35-50. Phone Main 5417.

HAYMARKET
CONTINUOUS VAUDEVILLE
Arthur Dunn & Marie Glazier. | Patries & Company
Herbert's Dogs. | Lewis McCord & Co.
Emmons, Emmerson & Emmons | Jas. F. Macdonald.
Melville & Conway. | Conley & Klein.
Mlzzi von Wensl. | Barr & Evans.
The La Meines. | Emily Nice.
De Vere & De Vere. | De Mestayer.
The Kinodrome. | Billy Dick.
Prices, 10, 15, 25, 35, 50c. Mats., 10, 15, 25c.

McVICKER'S JACOB LITT Proprietor
The Safest Theater in the World—40 Exits.
MRS. WIGGS OF THE CABBAGE PATCH
EVERY NIGHT. MATINEE TODAY.

BASEBALL.
ST. LOUIS
CHICAGO CHAMPIONS
TODAY 3:30—WEST SIDE.

WHERE TO EAT

RUDOLF WOSSLICK,
Cor. Monroe and Dearborn.
OLDEST PLACE IN CHICAGO.
Famous for its fine Meats and Fish.
Noon Luncheon 40c
With Half Pint Burgundy, 50c
Tables reserved for After-Theater Parties.

Good Luncheons
At Noon Time. Your O'Clock Teas, Evening Suppers and After Theater Refreshments at
Gunther's Confectionery,
212 STATE STREET

FOR A GENUINE ITALIAN TABLE D'HOTE, GO TO VICTOR'S
272 E. INDIANA ST., COR. N. STATE.
Phone North 1984.
From 11:30 a. m. to 2 p. m., 50c. 5:30 to 8 p. m., 75c.

THE ROMA 146 State-st. (Top Floor.)
Spaghetti, as Cooked in Italy.
Service, 11 a. m. to 9 p. m.
Special Sunday Night Dinner, 5:30 to 8:30.
ITALIAN MUSICIANS.

ITALIAN TABLE D'HOTE, 50c.
SPAGHETTI!! 342 STATE ST. Phone Wabash 1057. RESTAURANT MILANA.

RESTAURANT FRANCAIS
77-79 E. Clark St. Estab. 1875.
GENUINE FRENCH TABLE D'HOTE, 5-8 P. M.
Also Business Lunch. CONNOISSEURS INVITED

"VAUGHAN'S CHICAGO PARKS" LAWN SEED
The best permanent mixture. Makes close velvety turf. No foul seeds, no weeds. Every crop sure to grow. Write or call. Per lb., 25c; 5 lbs., $1.00; 10 lbs., $1.75. CALL FOR OUR SEED LIST.
Vaughan's Seeds 84 & 86 Randolph St. Chicago

It PAYS to Advertise in THE TRIBUNE

IN THE SOCIETY WORLD.

MISS CLARA WHEDON'S MARRIAGE TO TAKE PLACE TONIGHT.

Ceremony Making Her the Bride of Mr. James Jeffery to Take Place in the Fourth Presbyterian Church and Be Followed by a Reception at the Virginia—Other Nuptial Events of Today—Causeries du Samedi to Meet This Morning.

Miss Clara Louise Whedon, daughter of Mr. and Mrs. James Whedon, will be married this evening to Mr. James Clarke Jeffery in the Fourth Presbyterian church. It is to be the largest wedding of the week. The bridal party will number fifteen. Miss Frances Whedon and Mrs. George P. Earling, the latter of Milwaukee, will be the maid and matron of honor, and there will be six bridesmaids—Miss Lillian Seliuttler, Miss Ethel Fisher, Miss Annette Rowe, Miss Dorothy Wrigley, Miss Edna O'Brien, and Miss Edna Jeffery, sister of the groom. Mr. William Warren Dixon will act as best man, and the ushers will be Mr. Philo King, Mr. James Gwinn, Mr. Walter Fallhorn, Mr. Edward Toothe of New York, Mr. Frank Ballou of Denver, and Mr. Herbert J. Campbell of Riverside.

The marriage of Miss Ethel Mae Irvine, daughter of Mr. and Mrs. Hugh Irvine, 6420 Monroe avenue, to Mr. Harry Webster Walker of Evanston will take place this evening at 7:30 o'clock at the house. Bishop Fallows will officiate. The bride will be attended by her sister, Miss Stella Virginia Irvine, as maid of honor, while another sister, Mrs. Walter Dean Goldbeck of St. Louis, will be the matron of honor. Mr. Albert Le Roy Spencer will serve as best man and Theodore Wilson and Austin Clarke will be ribbon bearers.

The wedding of Miss Nellie Hayward Jones, daughter of Mrs. Robert Jones of Hinsdale, to Mr. Glenn Lewis William of Lansing, Mich., will take place this evening at the home of the bride's aunt, Mrs. G. K. Wright, in Hinsdale.

Mr. and Mrs. Walter G. Twitty, 4360 Oakenwald avenue, announce the engagement of their daughter, Florence Adeline, to Mr. Frederick Palmer Rugee of Milwaukee.

NINE PERSONS ARE INJURED IN ACCIDENTS ON STREETS.

Fireman Is Fatally Hurt by Being Thrown from Wagon—West Side Merchant Is Car Victim.

Nine persons were injured, all seriously and one fatally, in accidents on Chicago streets yesterday. Edward B. Keith, 50 years old, 178 Warren avenue, a west side merchant, was injured severely last night when he was struck by an east bound Lake street car at West Lake and Wood streets. Mrs. Francis Johnson, 23 years old, 753 West Lake street, stumbled over Keith when she was alighting from the car and suffered a broken ankle.

In sight of his playmates, William Grant, 6 years old, 32 Elm street, yesterday afternoon was trampled under the feet of a team of horses at Larrabee and Division streets. The child narrowly escaped being caught under the wheels, as the driver, Matthew Dier, could hardly stop his horses in time.

George Wolfing, 45 years old, driver of fire company 10, was fatally injured last night when he fell from his seat at Hudson and North avenues.

When "flipping" Thirty-eighth street trolley cars, Harry Smith, 10 years old, 3809 Albany avenue, was hurled in front of a west bound car at Albany avenue last evening and severely hurt.

Knocked down and run over by a fruit wagon driven by George Rickus in Harrison street yesterday afternoon, Rosie Goldman, 3 years old, 1009½ Harrison street, sustained painful injuries.

Street cars were the cause of three more accidents last evening. In these the injured were:

Flynn, Katie, 22 years old, 420 West Twenty-sixth street; pushed off Indiana avenue car; taken to her home.

Olson, Mrs. Mary, 37 years old, 566 North Lincoln street, and

Loeff, Mamie, 466 West Division street, injured when Division street car was partly wrecked at Canal and Lake streets.

Sullivan, J. J., 45 years old, 8121 Emerald avenue; pushed off a State street cable train; taken to the Chicago Emergency hospital.

In all the accidents the police were notified and gave assistance to the victims.

MRS. O. W. POTTER MUST PAY $400 OVERDUE RENT ON FLAT.

Letter from Millionaire's Wife Is Read in Suit Heard Before an Oak Park Magistrate.

Judgment was decreed against Mrs. Orrin W. Potter, 130 Lake Shore drive, yesterday in Justice Tomkins' court, Oak Park. The judgment was in favor of R. Hall McCormick, trustee of the Leander McCormick estate, who claimed Mrs. Potter owed about $400 on a lease for a flat occupied before she moved to the north shore.

Constable H. J. Cramer told how after four months' efforts by most of the downtown constables he employed a ruse to entrap the defendant and serve the summons. Cramer hired an automobile and a chauffeur and gained admission to the parlors of the Potter home.

The magistrate asked the plaintiff if he had evidence.

"I have a letter that I received from my tenant while she lived in my flat," he said.

He produced a letter signed by the defendant which read as follows:

"I cannot pay the money due on the lease now, for I have not got the money, but when I get the money or when I marry a kind-hearted, sweet tempered millionaire I will pay it."

"Did she marry the millionaire?" asked the court.

"She did," replied the attorney for the defendant.

The justice then entered judgment for $200 and costs.

The defendant, Mrs. Potter, formerly Mrs. Bell, obtained considerable publicity a few months ago by her marriage to her present husband, a millionaire.

FAST TRAIN STRIKES AUTO; ONE MAN KILLED, THREE HURT.

Danville, Ill., Chauffeur's Attempt to Spurt Across Track Ends in Fatality —Guest Loses Life.

Danville, Ill., April 20.—[Special.]—An automobile driven by Daniel Kenney, formerly of Chicago, was struck today at the Franklin street crossing by a Big Four passenger train. One of the occupants was killed, while three others were injured. The dead and injured:

Frank Bartley, recently from Russell, Kas., a real estate man, was killed. Conde Bishop received serious internal injuries. Daniel Kenney, the chauffeur, had his right leg crushed. W. W. Tobey was bruised in jumping.

Chauffeur Kenney was making a spurt to cross the track ahead of the west bound train and ran directly in front of the east bound train. The auto was carried 100 yards and ground to pieces.

TREES PLANTED BY CHILDREN.

Arbor Day Is Celebrated by Thousands of Pupils of the Chicago Public Schools.

Thousands of Chicago school children celebrated Arbor day yesterday in all parts of the city. The exercises on the south side were confined to the small parks and on the west and north sides trees were planted by the children in the schoolyards and social settlement play grounds.

By Jeannette L. Gilder, Ella W. Peattie.

AMONG THE NEW BOOKS.

REVIEWS OF CURRENT PUBLICATIONS.

LETTERS OF ROBERT BROWNING TO HIS FRIEND, ALFRED DOMETT.

Epistles of the Poet Written to an Englishman in New Zealand Interesting Because of Freedom of Comment.

THERE has just appeared in London a little book that may be published here or may not. It is a copy of the English edition that I have before me. The book is called "ROBERT BROWNING and ALFRED DOMETT," and is edited by Dr. F. G. Kenyon. It is published in England by Messrs. Smith, Elder & Co. In regard to their friends the two great poets of the Victorian age, Tennyson and Browning, were differently placed. Tennyson went to a great university and lived in the foremost intellectual society which Cambridge then provided. Among his friends were Arthur Hallam, Monckton Milnes, Spedding, Merivale, and Trench. It was different with Browning, who lived at Camberwell, a most uninspiring suburb of London, in a nonconformist society, with an occasional attendance at lectures at University college. There were four men, friends of Browning's youth, the name of only one of whom has been heard on this side of the water—that is Alfred Domett, to whom all these letters are addressed. But even he was not well known, and only because he was a friend of Browning. He wrote a little, but hardly could have been called a writer.

Most of the letters in this book belong to the earliest years of Domett's residence in New Zealand. Browning wrote to him freely, and, while these letters will not have any great influence on contemporary literature, they certainly are interesting, because of the freedom of their comment.

In 1840, in reply to a letter from Domett, Browning writes:

"The one point that wants correcting is where you surmise that I am 'difficult on system.' No, really—the fact is I live by myself, write with no better company, and forget that the 'lovers' you mention are part and parcel of that self, and their choosing to comprehend my comprehensions but an indifferent testimony to their value."

In another letter Browning writes:

"I shall never read over what I send you—reflect on it, care about it, or fear that you will not burn it when I ask you. So do with me. And tell me all about yourself, straight, without courteously speculating about my being, 'doings and drivings' (unless there is some special point you want to know); and by my taking the same course (sure you care for all that touches me) we shall get more done in a letter than when half is wasted. Begin at the beginning—tell me how you are, where you are, what you do and mean to do—and to do in our way, for live properly you cannot without writing, and to write a book now will take one at least the ten or dozen years you portion out for your stay abroad. I don't expect to do any real thing until then; the little I or anybody can do as it is comes of them going to New Zealand—partial retirement and stopping the ears against the noise outside; but all is next to useless—for there is a creeping, magnetic, assimilating influence nothing can block out. When I block it out I shall do something. Don't you feel already older (in the wise sense of the word) and farther off, as one "having a purchase" against us? What I meant to say was that only in your present condition of life, so far as I can see, is there any chance of your being able to find out what is wanted, and how to supply the want when you precisely find it. I have read your poems; you can do anything—and (I do not see why I should not think) will do much. I will, if I live. At present I don't know if I stand on head or heels; what man requires I don't know—and of what they are in possession know nearly as little.

In another letter Browning writes of an edition of Tennyson's poems, published in 1842, in two volumes, of which one was a revised reissue of poems previously published, while the other contained new poems:

I send with this Tennyson's new volume and, alas, the old with it—that is, what he calls old. You will see, and groan! The alterations are insane. Whatever is touched is spoiled. There is some woeful mental infirmity in the man—he was months buried in correcting the press of the last volume, and in that time began spoiling the new poems (in proof) as hard as he could. "Locksley Hall" is shorn of two or three couplets. I will copy out from the book of somebody who luckily transcribed from the proofsheet—meantime one line, you will see, I have restored—see and wonder! I have been with Moxon this morning, who tells me that he is miserably thin skinned, sensitive to criticism (foolish criticism), wishes to see no notices that contain the least possible depreciatory expressions—poor fellow! But how good when good he is—that bodes "Locksley Hall," for instance—and the "St. Simeon Stylites"—which I think perfect. Do you (yes) remember our day on the water last year? To think that he has omitted the musical "Forget Me Not" song, and "the Hesperides"—and the "Deserted House"—and "everything that is his," as distinguished from what is everybody's! Sir L. Bulwer has published a set of sing songs; I read two, or one, in a review, and thought them abominable. Mr. Taylor's affected, unreal putting together, called "Edwin the Fair," is the flattest of fallen. I don't remember anything else since your time. Dickens is back, and busy in "doing" America for his next numbers—sad work.

In another letter Browning speaks of Macauley's "Lays of Rome" as the only novelty that he has to write about and describes them as "a kind of revenge on that literature which so long plagued ours with Muses and Apollo and Luna and all that, by taking the stalest subjects in it, and as plentifully bestowing on them the commonplaces of our indigenous ballad verse—Then out spake brave Sir Cocles'—Go, hark ye, stout Sir Consul'—and a deal more. I have only seen extracts, certainly, but they give me this notion."

JEANNETTE L. GILDER.

BEACH'S "THE SPOILERS" READS LIKE A CHAPTER OUT OF LAWLESS YOUTH.

Rude Story of a Rude Land Served Up Without Timidity by One Who Has Seen and Who Has Done.

"THERE'S never a law of God or man runs north of Fifty-three," quotes Mr. Rex E. Beach on the title page of his Alaskan novel, "THE SPOILERS," and he tells a tale which proves that classic utterance to be "a true word."

It was happily inevitable that Mr. Beach should write "The Spoilers." He has had a remarkable Alaskan experience, and he has liked it better, perhaps, than he will ever again, in all his life, like anything. He is as well informed as a man can be concerning the great injustice perpetrated by the United States court upon the mining interests of Alaska, and he might have looked long before finding so stirring a theme for exciting romance. He has seen the good and the bad, the brave and the coward in melodramatic juxtaposition in that curious olla podrida of life at the outposts, and he has taken that life as he found it, and served it up without timidity.

The book seems a chapter out of lawless youth. As a literary product the story does not require extended consideration. One is not to look for fine shading or delicate nuances in it. It has no philosophic observations, no psychological niceties. It is a strong, sensational, vigorous, swinging tale, well told, dramatically shaped, and ending happily after much stress. The form of the book, so to speak, conforms to immemorial artificial custom, and has nothing of that life-like detachment and irregular power, such as Gorky would have given it, could he have seen what Beach saw, or such as Hamlin Garland would have found in it, in those gallant days before he became as formal as the rest. One could have wished for a less conscious and arranged plot. These artificial and immemorial methods seem out of keeping with anything so large, unformed, terrifying, and fascinating as Alaska. If Mr. Beach had written his book when he was fresh from his northern experiences, he might have retained sufficient spontaneity to permit him to construct his story along more original lines. But he was, probably, trying to please his public and his publishers, and he has done both, no doubt, in giving them a book in conventional form.

It is a story for young men to read, preeminently. They will enjoy it. They will like the space of it, and the chance of it, and the very pain of it. They will know that the temptations of which Beach writes are the real, primordial ones—not the feeble imitations of temptations which come to bored men, and which can be overcome by a moment's self-control. The gold hunger and the woman hunger in these lonely, daring, desperate, isolated men stir the emotions in a curiously fundamental way. The reader thrills to it as to the grinding of a glacial river or thunder on the sea. It is a grim wilderness tale, and only those who dare look the wilderness in the face or who would like to march beside men who are pioneers, should read it. It is not for oversensitive, cultivated, and sheltered ladies who are careful about the nice distinctions of a motive. These must turn from this book to some of the others issued for "the spring trade" in ideas! (Harper & Bros.).

"THE SNARE OF STRENGTH" is a novel which fittingly may be placed in juxtaposition to "The Spoilers." It is an Australian story by a writer named Randolph Bedford. The title page gives no indication of other literary product from his pen. The book is, nevertheless, a strong one. Mr. Bedford has studied the best models in both English and French, one may surmise, and he has equipped himself not only with a close knowledge of the country and the men and women in it, but with an extensive and facile vocabulary. He has a good many things to say, and he has the ability to say them. It is noticeable that he is distinguished by that same quality of patience and leisureliness which makes Englishmen the envy of Americans. He is as interested in hog drivers and bullock drivers as he is in his more important characters. He cares about what they say, and feel, and think. He likes the bullocks and the hogs, too, and discovers dispositions in them, and whimsies. He has the quality of complete democracy and general sympathy. The good round earth interests him.

His hero is one Gifford, who is discovered naked on an Australian beach, on the point of voluntarily entering into a fight with a devil fish. It is a true keynote to the story. Gifford is a man endowed with an inconvenient amount of energy. When he has finished with one thing he wonders what he will do next. He has so much vitality and expectancy that in most matters it is a matter of indifference to him whether he succeeds or fails. He likes almost any game for the game's sake. He mines, goes into politics, makes love, and has friends. His mine is destroyed by a combination of circumstances, his campaign lost, his woman sacrificed, and he is killed in the zenith of his manhood. In every instance his strength was his snare. His courage and hope, his ability and justifiable egoism, were his undoing.

Notwithstanding the downward trend of his life, it is a wholesome and stirring one. He ran a short race, did Gifford, but he ran it with his head up, and when he fell prone before the goal was reached he was, after all, entitled to some reward for gallantry. The character is a moving one, and cannot but make an impression upon the mind of the appreciative reader. The other characters, who tantalized, tempted, rejected, and tortured, even while loving this man, are well depicted. His virtues and faults, his opinions and actions, were all emphasized, and no community could be indifferent to him. It was his destiny to make enemies, to show himself in the wrong, and to let the more cautious and meaner score over him. He died doing, quite splendidly, something he had no earthly right to do. He was just as much in the wrong in the hour of his death as at any climacteric of his fearless and ill directed life. If death can be exhilarating, Gifford's was so. After that, the reader feels, may come the deluge. But no deluge is at hand. Instead of that, a pair of juvenile and inconsequent lovers bill and coo in the hour that finds all of the strong people in the book plunged in sorrow and confusion. The strong ones are dead, or patient with life, or sadly courageous, and down the road comes these two, quarreling and making up.

"Cupid," says the writer, "pulled the strings of his two most recent puppets, and they danced a schoolgirl's toe trip down the road to Girona."

It is well down—that mocking touch after the tragedy of the last few chapters. The book is literature. The style is strong, unmarred with self-consciousness, and marked by insight, humor, dignity, and the true dramatic sense. (H. B. Turner, Boston).

Owen Wister has written a sufficiently agreeable book in "LADY BALTIMORE." It is, one may surmise, a story of Charleston. Lady Baltimore is not a woman—no, no. It is a cake! It is made in King's Port—that is to say, in Charleston, and a group of lady aristocrats eat it and exchange reminiscences on wistful social occasions. It is the custom to compare nice tales of this quality to "Cranford" or "Old Chester Tales," and the present reviewer hardly can be so oblivious to the proprieties as to fail in making this comparison. No one would have supposed that the time would come when Owen Wister would be mentioned in the same breath with Mrs. Gaskell or Miss Deland, yet it has come! The mention is made. Mr. Wister's hero is the autobiographer of the tale, and he is a Philadelphian who goes to King's Port looking for ancestors. He finds a great deal besides ancestors—a sort of social rose jar of sweet dead old blossom leaves, with the bergamot and attar and myrrh to add to the perfume. Mr. Wister's humor has proved itself delicate enough to deal with what may be denominated a lady-fine community, which, considering the boisterous character of much that we have all enjoyed with him, speaks volumes for his facility. The book is pleasingly illustrated and is published by the Macmillan company.

"THEIR HUSBANDS' WIVES" is a volume containing a number of novelettes which have hitherto appeared in one of the Harper publications. Mr. Howells and Mr. Alden have acted as editors, and have grouped six fine tales under this general head. Mark Twain, Elizabeth Stuart Phelps, Abby Meguire Roach, Emery Pottle, George Hibbard, and Grace Ellery Channing are the authors. Several volumes of this character are to appear, each group having a similarity of subject.

ELLA W. PEATTIE.

WITH WALT WHITMAN IN CAMDEN

¶This illuminating diary record has been truly likened to Boswell's Johnson in the fulness and veracity of the revelation of the poet's daily life and thought. ¶His conversations and his correspondence with a host of world-famous men-of-letters show afresh the breadth of his human interest and the acuteness and candor of his critical judgment. By HORACE TRAUBEL. 35-full-page portraits and facsimilies. 500 pp. ($3.00 *net;* $3.20 by mail.)

JOHN FISKE

¶This, like the above, is an intimate biography, by a lifelong friend, THOMAS SERGEANT PERRY—and the only life of the great American philosopher and historian. It is the latest issue in the famous "Beacon Biographies," and maintains the standard set for that unique series of handy pocket volumes: "to furnish brief, readable and authentic accounts of those Americans whose personalities have impressed themselves most deeply on the character and history of their country." With photogravure frontispiece. (75 cents *net;* 80 cents by mail.)

SMALL, MAYNARD & COMPANY: Boston

PUBLISHED TODAY.

A Sicilian Marriage.
By DOUGLAS SLADEN.

Illustrated. Cloth, 12mo, $1.50.
"As a series of graphic pictures of Sicilian life, character, scenes, manners and customs the book is delightful reading."

The Foundations of the Republic.
By Rev. EDWARD EVERETT HALE.

Frontispiece portrait. Cloth, 12mo, net, 75 cents; leather, net, $1.25. (postage, 8 cents.)
"The success of our republic or its failure turns on the moral forces in the rank and file."

Undistinguished Americans.

Cloth, 12mo, $1.50.
A book of intense interest, wherein the voices of the masses make themselves heard directly instead of through the medium of professional authors.

Robert Louis Stevenson.
By G. K. CHESTERTON.

Frontispiece portrait. Cloth, 50 cents; leather, $1.00.

JAMES POTT & CO.
NEW YORK.

THE THROWBACK

By Alfred Henry Lewis

A Stirring Novel

Love and adventure in the early days of the Great Southwest are here entrancingly woven about the career of a dashing scion of an old Eastern family. Indian fighting, daring deeds of cowboy life, a search for buried treasure, and rare touches of humor make, together with a pretty love interest, one of the most fascinating books Mr. Lewis has ever written.

Cloth, Price $1.50

The Outing Publishing Co.
New York

OUT TODAY.

THE MECHANIC

By ALLAN McIVOR, Author of "The Overlord."

A Romance of Steel and Oil.

Read how John Worth, the hero, acquires an education; how he battles with the despots of Steel and Oil; how he marries a famous heiress; how he triumphs over all obstacles and rightfully becomes a great captain of industry himself. . . . Read of his love for his wife and child; his deep affection for the uncle who reared him, and his reverence for father and mother who died to save him. . . . Read of his terrible and prophetic vengeance. . . . John Worth points a moral and adorns a tale.

Published by WILLIAM RITCHIE, New York.

CHIP of the FLYING-U

Bound to Stand Supreme

among the famous novels of the year, because of its intense human interest. A book which has behind it an author who knows ranch life and who has drawn it into these pages with a master touch. A living book—living Western people, with their dry humor, romance and atmosphere, are skilfully blended into a perfect picture by a writer who knows the mixing of colors well.

CHIP, of the FLYING U
By B. M. BOWER

G. W. DILLINGHAM CO., Publishers, New York

"A TALE OF OLD EGYPT AND LITTLE OLD NEW YORK."

The False Gods

By GEORGE HORACE LORIMER.

A spirited novel that has the element of mystery stamped on every page. With a strange collection of mummies and idols from the temples on the Nile to furnish a unique setting, and a twentieth century reporter to promote the action, Mr. Lorimer has told a thrilling story, blending the atmosphere of ancient Egypt and modern Manhattan in a curiously weird way.

D. Appleton & Company, Publishers, New York

"One of the most captivating characters given to modern fiction for many a year."—North American.

Hazel of Heatherland

By MABEL BARNES-GRUNDY. $1.50

Even the jaded reviewers searched their vocabularies for new phrases, stronger, less hackneyed words, to describe its originality, its freshness, its wit, humor and charm.

The Mirror:—"If it be not a classic from the start I miss my guess. It crackles with wit and it is sweet with humor. We live while reading it in the old soft light that shines in 'The Vicar of Wakefield.'"

Kansas City Star:—"Most cleverly and skilfully handled. It shows the master touch of pathos: it is permeated with sparkling humor, and of its charms the greatest is simplicity."

FOLLY

By EDITH RICKERT
Fourth Edition in one month. $1.50
One of the most discussed novels of the year.

THE BAKER & TAYLOR CO., PUBLISHERS 33-37 East 17th St., N. Y.

A BOOK THAT HAS SOLD THROUGH FOUR EDITIONS WITHOUT ADVERTISING.

BROKE of COVENDEN

By JOHN COLLIS SNAITH

"An English work of remarkable character, some of the chapters of which are equal in its execution to the best work of Dickens," says the *San Francisco Chronicle.*

It is a picture of certain phases of contemporaneous English life—that of the upper class.

"One of the few great surprises of the season. It is a sort of prose epic."—*The Bookman.*

"It seems inevitable that this novel must hereafter permanently rank as one of the really great books."—*Union Gospel News.*

"A strange and exceptional book, and one which will not be allowed to pass into the oblivion which awaits the 'best sellers' of the year."—*N. Y. Globe and Commercial Advertiser.*

PRICE $1.50. ALL BOOKSELLERS.

HERBERT B. TURNER & CO., Publishers . . . . . Boston, Mass.

The Tribune Automobile Want columns are acknowledged by all to be the best.

Chicago's Economy Center

SIEGEL COOPER & CO THE BIG STORE

State Van Buren Congress Sts. UNION LOOP DISTRICT

The Most Talked About Book of Today

'The Jungle'

By Upton Sinclair

A NOVEL OF CHICAGO

1.08

This novel—well named "The Unforgetable Book of 1906," by its intense realism and power—its stirring protrayal of existing industrial conditions, bids fair to be the "Uncle Tom's Cabin" of the social tragedy of today.

President Roosevelt has inaugurated an investigation into the conditions depicted in this book with its overwhelming indictment of existing abuses.

Other readers say:

"I am reading 'The Jungle' and I should be afraid to trust myself to tell how it affects me. It is a great work. I have a feeling that you yourself will be dazed some day by the excitement about it. It is impossible that such a power should not be felt. It is so simple, so true, so tragic and so human. It is so eloquent, and yet so exact."—David Graham Phillips.

"It is one of the most powerful and terrible stories ever written. As a portrayal of industrial conditions I have never read anything in literature that equals it."—Robert Hunter.

GET IT NOW! 1.08

Siegel, Cooper & Co.

The New Novel by the Author of *"The Virginian"*

Lady Baltimore

is one of which the critics say:

"There are not so many books that the meditative reader is moved to wish he might have written; but among the few there was *'The Virginian'* that touched deep down the well-springs of youth and joy of life and the native integrities of the heart of man; and now there comes another by the same author, *Owen Wister*, that for the blitheness of its charm and the contagion of its light comedy manner, moves the reader to wish that he might have had that same sort of a book in his heart to write."

Lady Baltimore

Illustrated, Cloth, $1.50

is published by

THE MACMILLAN COMPANY
64-66 Fifth Ave., N. Y.

Your mind is at Peace and your feet at rest if you wear

SOROSIS SHOES

For sale only at the

SOROSIS SHOP.

34 Washington-st., Venetian Bldg.

FIDELITY LOAN CO.

124 MONROE STREET,
864-865 Ft. Dearborn Bldg.
and 501 W. 63d-st.

LOANS on Furniture, Pianos, Horses, Wagons and other securities.

A short interview will convince you that our rates and methods are all that can be desired.

VICTORY FOR SOX IN OPENING GAME.

Inauguration of Local Season Marked by Defeat of Detroit by 6 to 1 Score.

ALTROCK ON THE SLAB.

Winning Pitcher Does Not Allow Visitors to Bunch Hits; Jones Sent to Bench.

The White Stockings inaugurated the American league season in Chicago yesterday in a fan satisfying way, although without frills or feathers, by a decisive victory over the Detroit Tigers, the score being 6 to 1 at the finish, and making the series an even break to date.

Nick Altrock broke into the limelight by pitching one of his midseason games, despite his sore ankle and the lack of condition enabled by giving the injury so much rest during the training season. Although hit nearly as hard as his opponent, George Mullin, Altrock declined to allow the safeties to get acquainted, and was far more fortunate in his support than the Tiger twirler. The Sox put up a faultless fielding game, while Detroit blundered occasionally. Only one of the latter's three errors cut any figure in the score, however, and none in the result.

Crowd of 10,000 Out.

Perfect baseball weather, such as has been the rule in most cities this year on opening days, was handed out and fans to the number of 10,000 responded to the invitation, eager to see the new Sox in the wash and to tab up for themselves the club's chances for a killing this season. There were the traditional generous receptions for the players, old and new, but for Dundon, who had not been seen on a Chicago diamond since his accident last year, was reserved the warmest applause of all.

The day was marred for President Comiskey by the failure of Mayor Dunne to lend distinction to the opening by his presence, as promised, the mayor sending regrets on account of an unexpected meeting of the San Francisco relief committee at 3 o'clock. The real baseball lovers, however, minded this deprivation less than they did the mixup between Manager Jones and Umpire Hurst which resulted in the benching of the former in the seventh inning and which may entail more serious consequences.

Trouble for Manager Jones.

The trouble grew out of a decision at the plate which apparently deprived the Sox of a deserved run in that round just at the time when they were trying to clinch a victory which long had hung in the balance. Two were out and Jones at second and Rohe at first with the score 2 to 1 in the Sox favor when Sullivan rapped a hit to left. Jones scored well ahead of McIntyre's throw, which bounded badly and eluded Warner, rolling to the stand. Rohe, who had hesitated at second instead of keeping on to third on the throw, then made a belated attempt to score. Warner returned the ball to Mullin at the plate in plenty of time, but the pitcher called for the runner on the wrong side of the plate instead of meeting him with the ball, and Rohe apparently slid in without being touched, with a couple of feet to spare.

Hurst thought Rohe ought to be out anyway, so called him out, which produced an immediate protest from Jones and Rohe. In an instant Hurst, forgetting that the day of portentic umpires had passed, hit Jones on the shoulder, but before anything worse could occur players intervened, and the manager was ordered from the game. Isbell was switched to center and Dundon went to second for the rest of the engagement.

Sox Get Busy at Start.

After Detroit had wasted a pair of singles in the first inning the Sox got extremely busy. O'Neill made himself solid with the fanders by leading off with a double through left center. Isbell's out advanced him a lap and Davis sent him home, pulled up, on another two base liner over Davy Jones' head. George was run out between Jones on Donahue's rap to Mullin, but "Jigs" was given time to get to second and scored when Manager Jones singled to short center. Warner stopped Jones' attempt to steal, ending the round.

For five innings the Sox failed to get another hit off Mullin. In the fourth the Tigers got into the run getting with McIntyre's single, Crawford's sacrifice, and Lindsay's double over O'Neill's head, but that one tally was Detroit's limit. In the remaining five innings Altrock allowed only three singles and passed one opponent. There was one tight hole, in the eighth, when two singles and a pass filled the bases with two out, but Crawford trundled a grounder to Davis, ending the gap.

O'Neill Produces a Tally.

The Sox made Altrock's task one run easier in the seventh, when Jones was banished, and in the eighth put the game beyond reach with a trio of runs as the result of a delayed rally. With Altrock out, O'Neill gained a life on Lindsay's second fumble. He stole second and scored on Isbell's hit to left. Davis tipped "Jasy" to run, then slashed a drive far into right center. Isbell kept going and scored from first on the single, the fielding being slow. Davis stole second and scored the final run on Dundon's single, after Donahue had been retired. Score:

DETROIT.

	AB	R	BH	TB	BB	SH	SB	PO	A	E
D. Jones, cf.	4	0	1	1	0	0	0	2	0	0
Schaefer, 2b.	4	0	1	1	0	0	0	2	3	1
Crawford, lf.	4	0	1	1	0	0	0	1	0	0
Coughlin, 3b.	4	0	0	0	0	0	0	0	2	0
Crawford, rf.	4	0	1	2	0	0	0	1	0	0
Lindsay, c.	4	0	1	2	0	0	0	10	2	0
O'Leary, ss.	4	0	0	0	0	0	0	1	3	2
Warner, c.	3	0	0	0	0	0	0	3	0	0
Mullin, p.	3	0	0	0	0	0	0	0	3	0
Total.	33	1	4	5	0	1	0	24	13	3

CHICAGO.

	AB	R	BH	TB	BB	SH	SB	PO	A	E
O'Neill, rf.	4	1	2	2	0	0	1	2	0	0
Isbell, lf.	4	1	1	1	0	0	1	2	0	0
Davis, 1b.	4	1	2	3	0	0	0	11	0	0
Dundon, 2b.	4	0	0	0	0	0	0	2	3	0
Donahue, ss.	3	0	0	0	0	0	0	1	3	0
Jones, cf.	3	0	0	0	1	0	0	1	0	0
Rohe, 3b.	3	0	0	0	1	0	0	1	2	0
Sullivan, c.	3	0	0	0	0	0	0	6	1	0
Altrock, p.	3	0	0	0	0	0	0	0	2	0
Total.	30	3	5	6	2	0	2	27	11	0

Detroit	0	0	0	0	0	0	0	1	0—1
Chicago	2	0	0	0	0	0	1	3	*—6

Two base hits—O'Neill, Davis, Lindsay, F. Jones. Sacrifice hits—Mullin, Sullivan, Donohue, Jones, Altrock, Crawford; by Altrock, Mullin [2]. Double plays—Warner-O'Leary; Isbell-Davis; Altrock-Davis-Donohue. Left on bases—Chicago, 4; Detroit, 6. Time—1:40. Umpires—Hurst and Connor.

Notes of the Game.

Mullin was allowed to roam all around the slab when pitching. Part of the time he pitched without a foot on the slab at all and often disregarded the rules by taking two steps in the act of delivering the ball, but neither umpire called down for the illegal delivery.

Many expressions of approval were heard concerning the improvements at the south side park, although soft yet, as all ground is bound to be, presents a better appearance and a better playing surface than the old one.

Three double plays in the third and eighth shut off scoring by Detroit runs. In the third Davy Jones hit the ball in Isbell's hands and made the out himself easy. In the sixth a hot hit to Isbell started the other one.

Joseph Pullam of the National league, President Murphy of the Chicago Nationals, and most members of his team and of the St. Louis Nationals attended the opening as President Comiskey's guests.

In the ninth Owen, who was warming up outside the fence beyond the third base stand, caught a long foul fly from Coughlin's bat and claimed a ball, which he never got.

Owen probably will pitch today's game against the Sox, as the Sox are anxious to get the odd of the series. Manager Armour will use Donahue on Sunday.

Batteries made three hits in a row. When he retired in the eighth with men on bases Altrock stood like a statue and got "Home Run Sam" instead.

O'Leary and Schaefer of the Tigers were the recipients of presents in the form of jewelry from admirers in their home city.

Detroit here again today, Cleveland tomorrow.

Southern League Scores.

At Montgomery—Montgomery, 5; Atlanta, 3.
At Nashville—Birmingham, 6; Nashville, 5 [ten innings].
At New Orleans—New Orleans, 6; Memphis, 3.

Miscellaneous Games.

Wabash college, 20; Hanover, 2.
Indiana, 14; Nebraska university, 13.
Beloit, 7; C. C., 4; Albion college, 0.
Rollins, 5; Petersburg, 3.
Iowa, 13; Davenport, 12.

STANDING OF THE CLUBS.

AMERICAN LEAGUE.	W.	L.	Pct.
Cleveland	2	0	1.000
Philadelphia	1	0	1.000
CHICAGO	1	0	1.000
New York	1	1	.500
Washington	1	1	.500
Detroit	0	2	.000
Boston	0	2	.000
St. Louis	0	2	.000

NATIONAL LEAGUE.	W.	L.	Pct.
Boston	2	0	1.000
Pittsburg	2	0	1.000
New York	1	0	1.000
Philadelphia	1	1	.500
CHICAGO	0	1	.000
Cincinnati	0	1	.000
Brooklyn	0	2	.000

AMERICAN ASSOCIATION.	W.	L.	Pct.
Louisville	1	0	1.000
Kansas City	1	0	1.000
St. Paul	1	0	1.000
Toledo	1	0	1.000

AMERICAN ASSOCIATION.	W.	L.	Pct.
Milwaukee	1	0	1.000
Columbus	1	0	1.000
Indianapolis	1	0	1.000
Minneapolis	0	1	.000

Yesterday's Results.

AMERICAN LEAGUE.
Chicago, 6; Detroit, 1.
Washington, 10; Boston, 1.
Philadelphia, 11; New York, 3.

NATIONAL LEAGUE.
New York, 6; Brooklyn, 2.
Pittsburg, 6; Cincinnati, 4.
Boston, 7; Philadelphia, 3.

AMERICAN ASSOCIATION.
Columbus, 2; Kansas City, 1.
Louisville, 6; Minneapolis, 3.
Toledo, 9; Milwaukee, 1.
Indianapolis, 8; St. Paul, 5.

Games Today.

AMERICAN LEAGUE.
Detroit at Chicago.
Boston at Washington.
New York at Philadelphia.

NATIONAL LEAGUE.
St. Louis at Chicago.
Brooklyn at New York.
Cincinnati at Pittsburg.
Philadelphia at Boston.

NATIONALS TO CELEBRATE AT WEST SIDE PARK TODAY.

Pennant Emblematic of Local Championship Will Be Raised and Other Events Out of the Ordinary Are Scheduled.

The first pennant since 1886, a lapse of twenty years, will float over the west side baseball field this afternoon, replacing the stars and stripes which have done duty for so long. The new flag will not be emblematic of the championship of the National league but of the city, which has been in dispute ever since Chicago has had two major league teams, and was not decided until the postseries of last fall. West side fans prize it as highly for what it typifies as for the hope it raises of better things to come.

The occasion will be celebrated fittingly with the features usually arranged for the opening dates in other cities. There will be music and color and the presence of President Pulliam of the National league, as representative of the national commission, to lend distinction to the event. Mayor Dunne has promised President Murphy of the local club to be present and christen the first new ball, if he can do so without neglecting pressing work in connection with relief measures for the San Francisco sufferers. The Marquette quartet, friends of Pitcher Knolls, formerly of the Marquette team, will be on hand with a supply of appropriate ballads, and there will be other features of interest.

The dyed in the wool fan, however, will be most interested in the appearance of the pennant, for which he rooted so hard last fall, and in the game between St. Louis and Chicago, in which Chance's men will have an opportunity to square themselves for previous defeats by evening up the series with the cardinals.

Manager Chance will be eligible to play again, his three days' suspension having expired last night, and he will lead the men in determined effort to put the St. Louis crowd back in the proper class by showing the cardinals up as badly as on Wednesday. The choice of pitchers has not been made definitely, but Lundgren, who, as usual, has shown the best early form, may be called upon to deliver the goods.

Pitcher Reulbach, who has yet to gain control of his curves, will not be tried on the slab again in a game until he has shown the manager he can get the ball where he wants to. Hard practice has been prescribed for Reulbach but for the entire team to overcome as quickly as possible the handicap, now apparent, of so little work during the bad weather of early April.

PITTSBURG DOWNS CINCINNATI.

Wildness of Harper in Sixth Inning Gives the Pirates Five Runs—Final Score Is 6 to 4.

Pittsburg, Pa., April 20.—Harper was wild in the sixth inning, giving four passes on balls, which with two singles and a double gave Pittsburg five runs and the game. Lynch, although hit for three times, pitched a good game. Cincinnati's four runs were made on errors. Score:

Pitts.	R	H	P	A	E	Cin.	R	H	P	A	E
Clymer, rf.	0	1	1	0	0	Huggins, 2b.	0	2	3	3	0
Beaumont, cf.	0	0	2	0	0	Hoffman, cf.	0	0	2	0	0
Clarke, lf.	0	0	3	0	0	Carr, 1b.	0	0	9	0	0
Wagner, ss.	0	0	2	3	1	Seymour, cf.	0	0	0	0	0
Nealon, 1b.	0	1	11	1	0	Dolan, lf.	0	0	1	0	0
Leach, 3b.	0	1	1	3	0	Corcoran, ss.	0	1	3	2	0
Ritchey, 2b.	1	1	5	0	0	Odwell, rf.	1	1	1	0	0
Peitz, c.	0	0	7	0	0	Schlei, c.	0	0	5	0	0
Lynch, p.	0	0	0	0	0	Harper, p.	0	0	0	0	0
						Overall, p.	0	0	0	0	0
Totals.	6	7	27	17	3	Totals.	4	5	24	9	1

Pittsburg	0	0	0	0	0	5	0	0	0	*—6
Cincinnati	0	0	0	0	2	0	1	0	0	1—4

Two base hit—Nealon. Three base hit—Ritchey. Sacrifice hits—Delehanty, Schlei. Double play—Warner-Ritchey-Nealon. Stolen base—Leach. Bases on balls—Off Lynch, 1; off Harper, 2. Struck out—By Lynch, 1; by Harper, 2; by Overall, 1. Wild pitch—Harper. Passed ball—Peitz. Hits—Off Harper, 4 in 5 innings. Time, 2 hours. Umpires—Carpenter and Klem. Attendance—2,815.

Boston, 7; Philadelphia, 3.

Boston, Mass., April 20.—First place in the National league standing depended upon the result of the opening game of the series here today, and the locals won from Philadelphia, 7 to 3, by fast fielding and hard hitting. Young greatly outpitched Bell, who was poorly supported. Score:

Boston.	R	H	P	A	E	Philadelph.	R	H	P	A	E
Good, rf.	1	0	0	0	0	Thomas, cf.	0	0	0	0	0
Abbott, cf.	0	0	1	0	0	Slagle, lf.	0	0	1	0	0
Feeney, 1b.	1	2	12	2	0	Bentelle, 2b.	0	0	2	2	0
Dolan, rf.	0	1	3	0	0	Maree, lf.	0	0	1	0	0
Howard, 2b.	1	1	2	2	0	Titus, rf.	0	0	1	0	0
Bruin, 3b.	1	1	0	2	0	Bransfield, 1b.	1	1	11	0	0
Bates, lf.	1	0	1	0	0	Doolin, ss.	1	1	1	1	0
Bridwell, ss.	0	0	2	6	0	Doolin, c.	0	0	7	0	0
Needham, c.	0	0	6	0	0	Kane, p.	0	0	0	1	0
Young, p.	1	1	2	4	0						
Totals.	7	10	27	16	0	Totals.	3	7	24	15	2

Boston	0	0	0	0	0	0	3	0	4	0—7
Philadelphia	0	0	0	0	0	0	0	0	3	0—3

Sacrifice hit—Bridwell. Three base hits—Doolin. Two base hits—Dolan. Double play—Howard-Needham-Doolin. Doolin-Bransfield. Bases on balls—Off Kane, 5; off Young, 1. Hit by pitched ball—Good. Struck out—By Young, 4; by Kane, 1. Time—1:42. Umpires—Emslie and Conway. Attendance—3,210.

BATE SHUTS OUT LA GRANGE.

McKinley High School Pitcher Twirls No Hit, No Run Game, His Side Winning by Score of 7 to 0.

Bate, the McKinley high school pitcher, yesterday shut out the Lagrange high school team at the West End ball park without a hit or run. It was the first league game of the season, the home team batting hard and winning, 7 to 0. Score:

McKinley.	R	H	P	A	E	Lagrange.	R	H	P	A	E
Wyman, ss.	2	2	1	0	0	O'Brain, p.	0	0	0	0	0
Brazen, c.	1	1	12	0	0	G. Eder, c.	0	0	8	0	0
Rissman, 2b.	0	2	0	1	1	F. Eder, 3b.	0	0	2	1	0
Fox, 3b.	1	1	1	2	0	Johnson, cf.	0	0	2	0	0
Hoagland, lf.	0	1	0	0	0	Strasser, rf.	0	0	2	0	0
Stafford, 1b.	0	1	10	1	0	Gardner, 1b.	0	1	10	0	0
Hinchliff, cf.	1	1	1	0	0	Voss, 2b.	0	0	1	3	0
Kruger, rf.	0	0	1	0	0	White, ss.	0	0	2	0	0
Bate, p.	2	2	0	3	0						
Totals.	7	13	27	10	2	Totals.	0	0	27	5	0

McKinley H. S.	1	0	0	0	0	0	0	6	0	*—7
Lagrange H. S.	0	0	0	0	0	0	0	0	0	0—0

Two base hits—Fox, Hinchliff, Rissman. Sacrifice hits—Brazen, Wyman. Struck out—By Bate, 13; by O'Brain, 5. Bases on balls—Off Bate, 1; off O'Brain, 4. Double plays—Wyman [unassisted]; Eder [unassisted]. Umpire—Heckman.

Oak Park, 7; Austin, 5.

Oak Park High school outhatted the Austin team in their league game, winning 7 to 5.

Oak Park.	R	H	P	A	E	Austin.	R	H	P	A	E
Nicol, cf.	1	1	2	0	0	Harrin'n, 2b.	1	0	0	0	0
Templeton, ss.	1	2	0	2	0	Stanton, cf.	1	2	0	0	0
Cleary, c.	2	0	0	0	0	Gage, c.	2	0	8	1	2
Skillen, 1b.	0	2	9	0	1	Ross, ss.	0	0	1	1	0
McPher'n, c.	1	0	3	1	0	Hosack, 1b.	1	1	11	1	0
Rogers, 2b.	0	0	2	2	1	McWh'n, rf.	0	0	1	0	0
Hersa, 3b.	0	0	0	3	0	Gormely, lf.	0	0	0	0	0
Schulta, lf.	1	1	3	1	0	Geseler, 2b.	0	0	0	0	0
Putnam, p.	0	0	1	4	0	Whitebo'e, p.	0	0	0	0	0
Totals.	7	9	27	8	2	Totals.	5	4	27	11	4

Oak Park	0	0	0	4	1	0	0	0	2	*—7
Austin	0	0	0	0	0	0	0	0	5	0—5

Two base hits—Templeton, 2. Stolen bases—Templeton [3], Cleary [3], McPherson [3], Gage [2], Hosack. Struck out—By Putnam, 9; by Whitehouse, 2.

L. V. H. S., 7; N. D. H. S., 5.

Hicks, Lake View High school's pitcher, in the game yesterday with North Division, which Lake View won 7 to 5, struck out twelve men.

Lake View.	R	H	P	A	E
	1	1	0	0	1	0	1	3	0	7
North Division.	1	0	0	0	1	2	0	1	0	5

Batteries—Hicks-Hurlbut; Overbeck-Steinbrecker-Dornblazer. Umpire—Sternheim.

Juniors, 3; Sophomores, 1.

The Juniors of the Northwestern university medical school defeated the sophomores in a close game yesterday by a score of 3 to 1.

Semi-Pro Umpires Assigned.

The Intercity Baseball association last night assigned umpires to the following parks: West end, Will O'Mears; Gunther park, Mike Meyers; Logan square, Bert Hawkins; Normal, James Lynch; Rogers Park, Harry Schewry; Ashland, John Long; White Eagles, Tim Ryan; Northwest, "Doc" Peters; Auburn Park, Charles Tindell; Lawndale, Floyd Beardsley.

Katoll After Police Job.

Jack Katoll, the former White Sox pitcher, is anxious to become a Chicago policeman. His salary arm has gone back on him.

GIANTS OPEN AT POLO GROUNDS.

Play Like World's Champions and Defeat Brooklyn by Score of 8 to 2.

SUPERBAS ARE TOO EASY.

Contest Does Not Draw a Great Crowd, as Only Paid Admissions Are Accepted.

New York, April 20.—[Special.]—As full fledged world's champions the New York Nationals performed on their own grounds today for the first time this season in a championship game. As champions, too, they performed in the playing of the game. Between their sad work of Thursday; when they were beaten in Brooklyn, and their stellar work of today, when they beat the Brooklyns by a score of 8 to 2, there was a gulf as wide as the ocean.

There have been openings at the Polo grounds at which the attendance was larger, but it is doubtful if there have been openings there which attracted any larger paid attendance. There were no deadheads today. No invitations had been issued for the game.

The game itself was less exciting than the pushball frolic in which spectators indulged after the contest, but the Giants played strong ball all the time. They got a big lead early, and none of the tameness of the game was chargeable to them.

The local men batted McIntyre at opportune moments, and the visitors fielded raggedly. Brenahan was slightly injured with a pitched ball and retired in the seventh inning. Score:

New York.	R	H	P	A	E	Brooklyn.	R	H	P	A	E
Bresn'n, c.	2	1	4	2	0	Lumley, cf.	0	2	0	0	0
Marshall, c.	0	0	1	0	0	Maloney, c.	1	1	0	1	0
Browne, rf.	2	2	3	0	0	Casey, 1b.	0	1	9	1	0
Donlin, cf.	1	2	1	0	0	Gessler, 1b.	0	1	6	1	0
McGann, 1b.	0	1	7	3	0	M'Carthy, lf.	0	0	0	0	0
Mertes, lf.	0	1	1	0	0	Lewis, ss.	0	0	4	3	1
Dahlen, ss.	0	2	1	3	0	Dummel, 2b.	0	0	4	2	0
Devlin, 3b.	1	2	1	2	0	Bergen, c.	0	0	5	3	0
Gilbert, 2b.	1	1	3	1	0	Butler, c.	0	0	1	0	0
Ames, p.	0	1	0	2	0	McIntyre, p.	0	0	0	2	0
						Doscher, p.	0	0	0	2	0
Totals.	8	14	27	11	0	Totals.	2	4	24	17	3

New York	0	0	0	0	0	0	0	8	0	0—8
Brooklyn	0	0	0	0	0	0	0	2	0	0—2

Two base hit—Maloney. Three base hit—Donlin. Hits—Off McIntyre, 7 in three innings. Sacrifice hit—Bergen. Stolen bases—Brenahan, Browne. Double play—Lewis-Hummel-Gessler. Bases on balls—Off McIntyre, 1; off Doscher, 2; off Ames, 1. Struck out—By McIntyre, 1; by Doscher, 5; by Ames, 6. Time—1:40. Attendance—15,000. Umpire—O'Day.

WASHINGTON BEATS BOSTON.

Falkenberg Holds Collins' Men Down to Five Hits—Senators Win by a Score of 10 to 1.

Washington, D. C., April 20.—Falkenberg held Boston down to five hits today, three of which were of the scratch order, and Washington won easily, 10 to 1. Winter was batted out of the box in the fourth inning, and Gibson was hit hard. The batting of Anderson and Cross were features. Score:

Wash'gton.	R	H	P	A	E	Boston.	R	H	P	A	E
Nill, ss.	1	3	1	4	0	Selbach, rf.	0	1	0	0	0
Schaly, 2b.	2	1	2	3	0	Collins, 2b.	0	1	2	2	0
Hickman, rf.	1	1	1	0	0	Anderson, cf.	0	1	1	0	0
Cross, 3b.	1	1	0	0	0	Parent, ss.	0	0	3	6	1
Anderson, lf.	1	2	3	0	0	Freeman, rf.	0	0	0	1	0
Beals, 1b.	1	2	10	0	0	Stahl, lf.	0	0	2	0	0
Jones, cf.	0	0	2	0	0	Ferris, 2b.	0	0	1	3	0
Heyden, c.	1	0	1	0	0	Graham, c.	0	0	3	2	0
Falkenb'g, p.	1	1	1	4	0	Winter, p.	0	0	0	0	0
						Gibson, p.	0	0	0	0	0
Totals.	10	14	27	12	1	Totals.	1	5	24	14	1

Washington	0	0	0	1	0	0	5	0	4	*—10
Boston	0	0	0	0	0	0	0	0	1	0—1

Two base hits—Collins [2], Anderson. Sacrifice hits—Stahl, Jones, Nill. Double play—Falkenberg-Nill-Stahl. Bases on balls—Off Falkenberg, 2; off Winter, 2. Hit by pitched ball—Falkenberg, Cross; by Falkenberg, 1; by Winter, 1. Hits off Winter, 5 in 4 innings. Time—1:50. Umpire—Sheridan. Attendance—4,637.

Philadelphia, 11; New York, 3.

Philadelphia, Pa., April 20.—New York never was dangerous in the home team today, the champions batting hard and winning easily. Elberfeld collided with Murphy and retired in favor of Yeager. The Philadelphia club's share of today's receipts was constituted to the fund being collected for the San Francisco sufferers. Score:

New York.	R	H	P	A	E	Philadelp.	R	H	P	A	E
Dough'y, lf.	0	0	1	0	0	Hartsel, lf.	2	1	1	0	0
Kesler, rf.	0	1	1	0	0	Hoffman, cf.	2	1	4	0	0
Elberf'd, ss.	0	0	0	2	0	Strout's, 2b.	2	2	2	2	0
Hager, c.	0	0	7	1	0	Seybold, rf.	1	1	2	0	0
Williams, 2b.	0	0	1	2	0	Murphy, 2b.	1	0	1	0	0
La Porte, 1b.	1	0	7	0	0	Titus, rf.	0	0	0	0	0
Lumley, cf.	1	1	0	0	0	Powers, c.	0	0	2	0	0
Chase, 1b.	1	1	10	0	0	Coakley, p.	1	1	0	4	0
Kleinow, c.	0	0	2	0	0						
Orth, p.	0	0	0	1	0						
Totals.	3	3	24	10	1	Totals.	11	6	27	8	0

New York	0	0	0	0	0	0	0	3	0	0—3
Philadelphia	0	0	0	0	0	0	0	0	1	*—11

Stolen bases—Crone, Chase. Two base hits—Williams, Conroy, Hartsel. Three base hit—Davis. Home run—Seybold. Sacrifice hit—Hartsel. Double play—Davis-Dygert-Davis. Left on bases—By Orth, 2; by Coakley, 4. Bases on balls—Off Orth, 1; off Coakley, 2. Passed ball—Kleinow. Umpires—Shyre-Evans and O'Loughlin. Attendance—3,061.

AMERICAN ASSOCIATION GAMES.

Columbus Defeats Kansas City in Close Contest, 2 to 1—Triple Play by Flaherty and Wrigley.

Columbus, O., April 20.—Flaherty pitched effectively with men on bases and Columbus defeated Kansas City today in a fast game. Flaherty and Wrigley executed a triple play, when with men on first and second Flaherty caught a line hit. Score:

Columbus.	R	H	P	A	E	Kan. City.	R	H	P	A	E
Pickering, rf.	0	0	1	0	0	Hogan, rf.	0	0	1	0	0
Fried, 2b.	0	0	0	1	0	Cassady, rf.	0	1	3	0	0
Coulter, lf.	0	0	0	0	0	Donahue, 2b.	1	0	4	1	0
Kihm, 1b.	0	0	9	0	0	Kahl, ss.	0	0	1	4	0
Kahl, ss.	0	0	2	0	0	Hill, cf.	0	0	4	0	0
Bruce, rf.	0	1	0	0	0	Whitney, 1b.	0	1	12	1	0
Wrigley, 2b.	0	0	1	6	0	Burke, 3b.	0	0	1	2	0
Ryan, c.	0	1	4	0	0	Sullivan, c.	0	0	4	0	0
Flaherty, p.	0	0	1	4	0	Frantz, p.	0	0	0	3	0
Totals.	2	3	27	11	0	Totals.	1	7	26	14	2

*Two out when winning run scored.

Columbus	0	0	0	1	0	0	0	1	0	2
Kansas City	0	0	0	0	0	0	0	0	1	1

Bases on balls—Off Flaherty, 1; off Frantz, 2. Two base hit—Wrigley. Double plays—Wrigley-Kihm, 2; Donahue-Whitney-Sullivan. Triple play—Flaherty-Wrigley-Kihm. Struck out—By Flaherty, 4; by Frantz, 1. Time, 1:35. Umpires—Egan and Kane. Attendance—2,345.

Indianapolis, 8; St. Paul, 5.

Indianapolis, Ind., April 20.—Indianapolis turned the tables on St. Paul today and won, after having lost the first two games of the series. Score:

Ind'polis.	R	H	P	A	E	St. Paul.	R	H	P	A	E
D'leavy, cf.	1	0	4	0	1	Geier, lf.	1	2	1	1	0
Carr, rf.	0	0	1	0	0	Wachtel, 2b.	1	1	0	0	0
Cairnes, 1b.	2	2	9	0	0	Zearfoss, c.	0	1	6	0	0
Rothgeb, lf.	1	2	0	0	0	Tenney, rf.	0	0	1	0	0
Farrell, 2b.	1	1	1	0	0	Stovall, 3b.	0	0	0	1	0
Burns, c.	1	1	6	0	0	Sugden, 1b.	0	0	11	2	0
Raffin, 3b.	1	1	1	1	0	Karen, ss.	0	0	2	3	0
Weaver, c.	0	1	3	0	0	Drill, c.

AGREE IN HOUSE ON PRIMARY LAW.

Republicans of Assembly at Springfield Get Together After Conferences.

POINT FOR CHICAGO MEN.

Question as to State Officers Not Yet Decided by the Committee.

(BY A STAFF CORRESPONDENT.)

Springfield, Ill., April 20.—[Special.]—Republicans in the house have reached an agreement on the primary bill after three conferences, and the primary law committee has been set to putting the agreement into a new draft, which is to be completed Monday afternoon or Tuesday morning.

This agreement is for nominations by a percentage plurality, the percentage not yet determined. On other lines the house agreement follows substantially the lines of the senate agreement, and the two houses are working along practically the same plans.

The conferences of the house republicans started out with bluffing, the down state members endeavoring to put through propositions which they knew would be distasteful to the Cook county members and the latter trying to go them one better.

By a vote of 40 to 23 the Cook county republicans had adopted a resolution providing that all candidates be nominated by plurality vote—a thing every Cook county republican is opposed to, but no more so than the down state members who have been clamoring for the nomination of county officers by pluralities.

Partial Victory for Cook.

As a return for this favor the down state members proposed that presidential electors, university trustees and everything in sight be nominated by direct plurality vote and to be consistent the conference voted for this.

By this action the republicans were committed to about all the primary propositions they do not want and Speaker Shurtleff, sitting in as a member and not as speaker, remarked that they might as well indorse the democratic measure and let it go at that. Thereupon a resolution for a percentage nomination was offered and adopted by a vote of 49 to 4, regardless of the other votes for direct plurality nominations.

The Cook county republicans in this way won a partial victory and they did it by going the down state members one better than they wanted on the plurality proposition. They made it plain that if pluralities were to be insisted on they should go the full length.

By offering to withdraw the demand that all state candidates should be nominated by straight pluralities they secured the acquiescence of the down state members to the percentage plan. The constitutionality of a percentage nomination has been raised and is being considered seriously. The Supreme court held that a primary election was an election and should be conducted as one. An election requires only a plurality and the law makers are beginning to question the validity of a percentage restriction.

Issues Yet to Be Decided.

The committee which is drafting the bill will not decide what state officers, if any, shall be included in its operation. Gov. Deneen is understood to desire that candidates for governor be submitted to popular vote, but it is a question of serious doubt that candidates for one state office and not for all can be included.

This question and that of the percentage will be decided after the bill has been redrawn. It is proposed to allow the call for senatorial conventions to decide whether one, two, or three candidates for the legislature shall be nominated, but this question also raises complications, which the legislators have not been able to untangle. The difficulty is the more serious because it directly affects the representatives themselves.

The senate bill is being drawn by a subcommittee consisting of Senators Berry, Burton, Parker, Campbell, and Gardner. It will be ready Tuesday morning. Both bills will provide for the nomination of county candidates by restricted pluralities and for the nomination of other candidates by delegate conventions.

Important to Mothers

Examine carefully every bottle of CASTORIA, a safe and sure remedy for infants and children, and see that it

Bears the Signature of *Chas. H. Fletcher*

In Use For Over 30 Years.
The Kind You Have Always Bought.

BRING FAMILY SKELETON BEFORE JUVENILE COURT.

Arthur Proudlove Makes Charges Against Wife and Children—Latter Reply with Accusations.

The family skeleton of the household of Arthur Proudlove was dangled before Judge Mack in the Juvenile court yesterday and shaken until the bones rattled. Proudlove, who is said to be wealthy, lives at 1206 Wilton avenue. A month ago he had his daughter Rosa sent to the state institution at Geneva and yesterday he reveled in accusations against his wife and his other children, Lillis and Arthur Jr.

"I have not exacted from them the keeping of the ten commandments," the father and husband said. "I have asked only common honesty and common virtue. I have been tolerable. I have spent money on them and bought diamonds for them. I have struggled until now I am gray haired and aged."

Proudlove's shafts were leveled in particular at his son, whom he accused of being a thief, frequenting dance halls, buying presents for girls promiscuously, and other acts passing the bounds of discretion. The fatner, as he talked, waved one arm, the other being bound at his side, as it was broken. He said he had suffered the injury in a charge made upon him by his son and daughter.

The latter, backed up by their mother, declared that Proudlove broke his arm when he fell downstairs. They said just as many things about him as he had about them. Proudlove retaliated with a new batch of accusations against his wife, which she weepingly denied. The children this time supported her.

"The children and you all are to be pitied," said Judge Mack, in a lull in the storm.

"Yes, it is a pitiable case," admitted Proudlove.

The case of the son, which was specifically before the court, was continued for a week.

CLEAN BILL FOR CLERK OLSEN.

His Office Declared by County Auditor to Be One of the Best Administered Departments.

The special committee on the investigation of county offices received from County Auditor Baker yesterday a report of his examination of the accounts of County Clerk Peter B. Olsen. The report declares that all fees collected correspond with the reports made by Clerk Olsen to the county board, and that the pay rolls are correct.

"The county clerk's office on the whole," the report concludes, "appears to be one of the best, if not the best, conducted office in respect to neatness, order, precision, and clearness of records of any office we have examined thus far, unless we except the office of the recorder recently reported upon."

"On general principles we recommend that the cash in the office of the clerk of the County court shall pass through two persons' hands. Thus the cashier's receipts can be checked against something prepared by another who is not the cashier."

WOULD OUST WOMAN EMPLOYE.

Commissioner Whalen Is Aroused Against Subordinate in the City Health Department.

Mrs. Augusta Pio, who is accused of being a "nuisance" in the sanitary bureau of the city health department by Health Commissioner Whalen, will probably be suspended today and summoned before the civil service commission. Mrs. Pio did not report for duty yesterday and explained that she has become ill because of the "persecutions" of Chief Sanitary Inspector Hedrick.

"Mrs. Pio is a nuisance in the department," Dr. Whalen asserted forcibly last night. "She has continually made trouble and has brought discredit upon the department. I am tired of it, and I think I shall suspend her and prefer charges before the civil service commission."

CITY HALTS WORK ON STORE.

Bartzen Claims Contractor Failed to Protect Pedestrians and a Change Is Ordered.

Construction of the addition to the Boston store was halted yesterday by Building Commissioner Bartzen because pedestrians passing the building site, he claimed, were not being properly protected. Henry E. Cordell, engineer of the building department, reported the official complaint. Grimth & Sons, the builders, were ordered to alter the method of hoisting the material and a policeman was stationed there to see that they obey the order.

Chicago-Milwaukee Service.

From Union Station, Chicago, to Union Station, Milwaukee, frequent trains at convenient hours. Unequaled service in parlor cars, dining cars, and coaches, all OWNED AND OPERATED by the Chicago, Milwaukee and St. Paul Railway. Tickets, 95 Adams street, Chicago.

PRISONERS FIGHT A FIRE.

BLAZE IN BRIDEWELL BROOM FACTORY CAUSES ALARM.

Inmates Make No Effort to Escape, but Endeavor to Check the Flames with Patent Extinguishers—Police Are Sent to Aid Guards in Preventing Breaks for Liberty, but They Find Their Presence Unnecessary—Damage About $1,500.

With dense clouds of smoke offering to cover their escape from the bridewell yesterday afternoon 125 prisoners marched from the burning broom and chair factory of the prison past the open gate to their cells. None attempted a break for freedom, although Supt. Lynch admitted that it would have been an easy matter for the men to rush past the single guard stationed at the tower gate.

The blaze originated in the broom corn drying room and was discovered by Guard John Conway. The prisoners were unable to extinguish the flames with their patent extinguishers and a general alarm was turned in. The origin of the fire is a mystery.

Police Sent to Aid Guards.

"I cannot see what motive any one would have in setting the factory on fire," Supt. Lynch said, "and yet it is possible that this was done. The blaze might have resulted from spontaneous combustion. I have no other theories to offer."

As soon as the alarm was sounded in the city hall Chief of Police Collins ordered all the available policemen at the Deering, Brighton Park, Hinman, West Thirteenth street, Desplaines, Maxwell, Lawndale, and Warren avenue police stations dispatched to the scene to assist the bridewell guards in preventing the escape of prisoners and in transferring them to places of safety should the blaze spread.

Alarm Among Women Prisoners.

The assistance of the city police was not needed, however, as all of the prisoners marched in orderly single file to the chapel, where they were kept until the firemen gave assufances that there was no danger of the blaze spreading.

The only approach to a panic occurred in the women's quarters when the smoke began to roll into the open windows. The women were soon quieted by the guards, who assured them there was no danger. The loss sustained by the Chicago Broom company, which owned the stock that was destroyed, was estimated at $5,000. The damage to the burnt building was about $1,500.

The 780,000 each week circulation of THE SATURDAY EVENING POST—the largest weekly circulation in America—is in itself a tremendous advantage to the advertiser. It eliminates duplication, and it insures a more even distribution than would be possible with a lot of small publications, even if they collectively equalled the circulation. As a matter of fact the rate, too, is cheaper than any such collection of smaller publications which could approximate the POST's quality.

The mere appearance of an advertisement in such a publication as ours guarantees it a certain respect. Our readers know that our space is valuable. "This advertiser must have faith in his proposition to use THE SATURDAY EVENING POST," say they.

THE CURTIS PUBLISHING COMPANY
PHILADELPHIA
NEW YORK CHICAGO BOSTON BUFFALO

SYRUP OF FIGS

To sweeten,
To refresh,
To cleanse the system,
Effectually and Gently;

Dispels colds and headaches when bilious or constipated;
For men, women and children;

There is only one Genuine Syrup of Figs; to get its beneficial effects

Acts best on the kidneys and liver, stomach and bowels;

Always buy the genuine—Manufactured by the

CALIFORNIA FIG SYRUP CO.
San Francisco, Cal.
Louisville, Ky. New York, N.Y.

The genuine Syrup of Figs is for sale by all first-class druggists. The full name of the company—California Fig Syrup Co.—is always printed on the front of every package. Price Fifty Cents per bottle.

It is Easy

To brand a beer "Pure," but actual purity means to double the cost of the brewing. That is how we attain it.

Schlitz beer is brewed in absolute cleanliness, and cooled in filtered air. Then it is aged for months to avoid causing biliousness, then filtered through white wood pulp. Then every bottle is sterilized.

That is why Schlitz is unique for its purity.

Ask for the Brewery Bottling.
Common beer is sometimes substituted for Schlitz.
To avoid being imposed upon, see that the cork or crown is branded

Schlitz

Phone Monroe 878
Joseph Schlitz Brewing Co.
Ohio & Union Sts., Chicago

The Beer That Made Milwaukee Famous.

Noses Bleed and Heads Ache

(—For The Same Reason Ashes Won't Make Fire, and Water Won't Flow When You Stop Up The Tap.

THE Fuel you Burn in your Stove Creates Heat—a form of Energy—or Life.

And when the Energy or Heat is extracted from the Wood or Coal only the Ashes remain!

If you leave these Ashes in your Stove they'll clog up the draughts and your fire won't burn.

Now, what Fuel is to your Stove—Food is to your body. You see the Food you eat is made up of certain elements. Part of these elements go to build up your system—others of these elements will eventually destroy your Body just as dead ashes will make a Stove useless.

There are several elements in Food that in sufficient quantities will eventually destroy your Body—the chief one is called by learned scientists Uric Acid, which is just a Poison—

And when Uric Acid gets into the System from the Food you eat, it usually goes straight for the Blood—and clogs or impedes the circulation of the Blood just as Ashes clog your Stove draughts.

Now Uric Acid clogs the circulation because it makes the Arteries *smaller*.

And when there is a big, strong Heart behind the Blood, as there is in those broad-shouldered men you often see, the blood is sent galloping along at a fearful rate through the clogged Arteries.

To illustrate: See in the picture how the water squirts when a finger is placed over the tap and the opening made smaller. You've often noticed that, haven't you? Now, if the pressure from the hydrant was increased the water would squirt even more.

Now, it's that blood pressure in your head that causes your periodic Headaches—

That sometimes ruptures a small blood-vessel in your nose and gives you Nose Bleed.—That sometimes ruptures a bloodvessel in your Brain and causes Epilepsy and Paralysis.

And the best way to avoid this condition is to get rid of the Uric Acid—the cause of the whole trouble—by drinking Londonderry Lithia Water.

The Uric Acid will easily form a combination with the Lithia in Londonderry called a Urate, and the Urate will dissolve most easily.

Then because there are several other Elements in Londonderry—the Liver, Bowels and Kidneys are gently stimulated and the Uric Acid is cast from the system.

By this means the impediments in the Circulation are removed—the resistance is removed from the Blood Stream and from the Heart and Brain—and all possibility of Headache, Nose Bleed, Epilepsy, etc., absolutely removed.

Londonderry isn't like the usual run of mineral waters—nasty, flat-tasting preparations that make you feel sick every

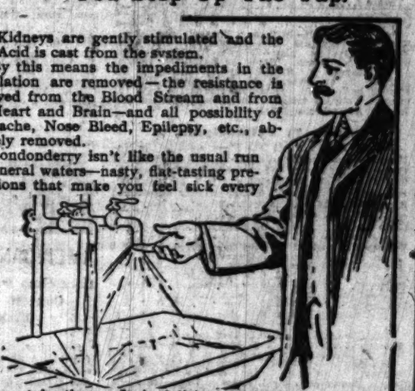

time you take them. It is delicious-tasting, clear, sparkling Water—an absolute thirst-quencher—without the least injurious effect even to an infant. A most agreeable beverage for Clubmen, Goodfellows, etc., who can have its beneficial effect by drinking it whenever they're thirsty.

Send for our valuable book on "Uric Acid, the Diseases It Causes and Their Cure by Londonderry"—which also contains what prominent physicians say about Londonderry. Free upon request.

Londonderry Lithia sells as follows: One dozen quarts, $2.25; one dozen pints, $1.50; one dozen splits, $1.25. Half gallons, (still) per dozen, $4.75.

If your dealer won't supply you remit to Londonderry Lithia Spring Water Co., Room 416, 167 Dearborn St., Chicago, Ill. Same address for free book. Tel. Central 6566.

All cases delivered promptly without charge.

Londonderry
LITHIA WATER
—As Delicious as It's Healthful

AWFUL PSORIASIS 35 YEARS

Terrible Scaly Humor In Patches All Over the Body—Skin Cracked and Bleeding—Itching Unbearable—Cured by Cuticura in Thirty Days at Cost of $4.75.

ANOTHER WONDERFUL CURE BY CUTICURA

"I was afflicted with psoriasis for thirty-five years. It was in patches all over my body. I used three cakes of Soap, six boxes Cuticura Ointment, and five bottles of Cuticura Resolvent. I bathed with the Soap, applied the Ointment once a day, and took the Resolvent as directed. In thirty days I was completely cured, and I think permanently, as it was about five years ago.

"The psoriasis first made its appearance in red spots, generally forming a circle, leaving in the center a spot about the size of a silver dollar of sound flesh. In a short time the affected circle would form a heavy dry scale of a white silvery appearance and would gradually drop off. To remove the entire scales by bathing or using oil to soften them the flesh would be perfectly raw, and a light discharge of bloody substance would ooze out. That scaly crust would form again in twenty-four hours. It was worse on my arms and limbs, although it was in spots all over my body, also on my scalp. If I let the scales remain too long without removing by bath or otherwise, the skin would crack and bleed. I suffered intense itching, worse at nights after getting warm in bed, or blood warm by exercise, when it would be almost unbearable.

"To sum it all up, I would not go through such another ordeal of affliction for thirty-five years for the State of Kansas. (signed) W. M. Chidester, Hutchinson, Kan., April 20, 1905."

Cuticura Soap, Ointment, and Pills are sold throughout the world. Potter Drug & Chem. Corp., Sole Props., Boston. Mailed Free, "How to Cure Torturing Humors."

CHICAGO GREAT WESTERN RAILWAY
MAPLE LEAF ROUTE

THE RIGHT ROAD
—TO—
St. Paul and Minneapolis

"Great Western Limited" leaving Grand Central Station corner 5th Ave. and Harrison Street at 6:30 p. m. arriving St. Paul 7:20, Minneapolis 8:00 the next morning is electric lighted throughout. Train consists of Pullman Compartment and Standard Sleeping Cars, Free Reclining Chair Cars and Dining Car with service "a la carte."

For full information apply to
F. P. LASIER, General Agent,
Passenger Department, 110 Adams Street.

In these days of adulterations there is much satisfaction in knowing that your grocer or druggist can supply you with

Welch's Grape Juice

which has enjoyed a reputation for absolute purity for thirty-seven years. Sold only in glass bottles and only under the Welch label.

Sold by druggists and grocers everywhere. Write to us for free book of recipes. Welch Grape Juice Co., Westfield, N. Y.

Keep Dr. Graves' Tooth Powder

where you can use it twice-a-day. It helps the poor teeth; preserves, brightens and whitens the good ones and leaves a pleasant after taste. Ask your dentist.

In handy metal cans or bottles. 25c.

Dr. Graves' Tooth Powder Co.

ADVERTISE IN THE TRIBUNE

SUBSCRIBE FOR THE TRIBUNE

TRIBUNE ADS GIVE RESULTS

SUPPORT FOR STOCK LIST.

TONE IS IMPROVED, WITH PRICES GENERALLY SUSTAINED.

Union Pacific One of Most Bullish Factors of Session—Money Market Hardens Decidedly Both for Call and Time Loans—Prospect of a Strong Bank Statement Also Encouraging Factor—Losses of British Insurance Companies Felt.

[BY A SPECIAL CORRESPONDENT.]

NEW YORK, April 20.—[Special.]—Stocks showed a recovery in tone today and prices closed at the best of the session. Support was especially vigorous in Union Pacific, with good effect upon the whole market. When the decline in prices was fairly checked and a recovery to about last night's level had followed, the character of the buying became more conservative and the volume of the dealings diminished.

The money market hardened decidedly both for call and time loans, but the recovery in the stock market continued in spite of this development. The prospect of a strong bank statement tomorrow played a part in this indifference to the action of the money market.

The market for foreign exchange was practically demoralized and the violent downward plunge in the rate gave assurance of large additional gold imports, $6,250,000 being announced before the close. The principal factor in the break in the exchange market was believed to be the obligations created against foreign fire insurance companies by claims for losses in California. A large proportion of the insurance lies with British companies. The shares of these companies have fallen heavily in quoted value as a result of the claims they will have to pay.

Bonds were heavy. Total sales, par value, $1,220,000. United States bonds were all unchanged on call.

Money on call firm and higher; 3½@6 per cent; ruling rate, 5; closing bid, 5; offered at 6. Time loans firm; 60 days, 90 days, and six months, 5½@6 per cent. Prime mercantile paper, 5½@6 per cent.

Sterling exchange firmer after break, at 481.40@481.45 for demand and at 480.40@481.40 for sixty days. Posted rates, 482¼@483 and 485½@486. Commercial bills, 480¾@481. Bar silver, 60¼c. Mexican dollars, 50. Government bonds unchanged. Railroad bonds heavy.

NEW YORK STOCK TRANSACTIONS.

Description.	Sales.	Open.	High.	Low.	Close.	Yest'day.
Am Agricul	1,300	21¾	21¾	21¾	21¾	21¾
Am Beet Sug	1,400	54¾	56¼	54¾	56¼	54¾
Am Can	147,100	11	11¼	10¾	11	10¾
Am Car & Fdy	8,400	43¾	43¾	41¼	43¾	42
Am Car & Fdy pf	400	102	102	102	102	102
Am Cot Oil	1,500	33	33¾	33	33¾	33¼
Am Ice Sec	100	9¾	9¾	9¾	9¾	9¾
Am Linseed	200	17¼	17¼	17¼	17¼	17¼
Am Smelting	300	57¾	57¾	57¾	57¾	57¾
Am Smelting pf	1,500	89¾	90¾	89¾	90¾	89¾
Am Steel Fdy	100	47	47	46	47	46
Am Sugar Ref	300	114¾	114¾	113¾	114¾	113¾
Am Tel & Tel	1,700	119¾	119¾	119¾	119¾	119¾
Am Tobacco	8,100	138¾	138¾	137¾	138¾	136½
Anaconda Min Co	1,000	48¾	48¾	48¾	48¾	48¾
Atch T & S Fe	1,000	104	104	103	103¾	103¾
Atch T & S Fe pf	1,000	101	101	101	101	101
Atlantic Coast L	100	295	295	295	295	295
Baltimore & Ohio	1,000	111	111	109¾	111	110¾
Brooklyn R T	1,300	75¾	76¾	75¾	76¾	75¾
Brunswick Co	100	95¾	95¾	95¾	95¾	95¾
Canadian Pac	17,100	172	173¾	171¾	173¾	171
Central of N J	100	183	183	183	183	183
Ches & Ohio	3,000	208¼	208	205	207¾	205
Chi & Alton	200	20¾	20¾	20¾	20¾	21
Chi & Alton pf	200	98	98	98	98	98
Chi Ind & Louis	300	6	6	6	6	6
Chi Ind & Louis pf	700	16¾	17¾	16¾	17¾	17
Chi & N W	1,000	160	160	160	160	159¾
Chi R I & Pac	12,200	59¾	60¾	59¾	60¾	59¾
Chi R I & Pac pf	3,200	83	83	82½	83	83
Chi T & T	34,400	82¾	84¾	82¼	84¾	83¼
Chi T & T pf	1,400	110	110	108½	110¼	111¾
Chi Un Trac	2,000	54	60	54	59¾	54½
Chi Un Trac pf	8,500	160¾	161¾	160¾	161¾	172¾
Clev Cin C & St L	3,100	44	44	43¾	44	44
Colo Fuel & Iron	200	104	104	103¾	103¾	103¾
Colo Southern	6,500	21¾	21¾	21¾	21¾	21¾
Colo Southern 1st pf	2,500	44¾	44¾	43¾	44¾	43¾
Colo Southern 2d pf	200	75	75¾	75	75¾	75¾
Consol Gas	3,800	208¾	211¾	208¾	211¾	208¾
Corn Prod Ref Co	1,600	23¾	24¾	23¾	24¾	24
Corn Prod Ref pf	900	78¾	78¾	78¾	78¾	78¾
Del & Hud	1,800	67¾	68	67¾	68	66¾
Del Lack & West	1,000	167	169¾	167	169¾	169
Denver & Rio Gr	4,700	31¾	31¾	31¾	31¾	31¾
Denver & Rio Gr pf	300	41	41	41	41	41¾
Distill Sec Corp	200	80¾	81¾	81	81¾	81
Dul, Sou Shore	200	66¼	66¼	66¼	66¼	67¼
Dul, Sou Shore pf	900	179¾	171¾	170¾	171¾	171¾
Erie	1,000	37	37¾	36¾	37¾	37¾
Erie 1st pf	1,800	67¾	68	67¾	68	66¾
Erie 2d pf	1,000	167	169¾	167	169¾	169
Gen Electric	4,700	315¾	318¾	315¾	318¾	316
Great Nor pf	300	41	41	41	41	41¾
Great Nor Ore	1,000	81	81	81	81	81
Hocking Val	200	96¼	96¼	96¼	96¼	97¼
Hocking Val pf	900	179¾	171¾	170¾	171¾	171¾
Illinois Cent	1,000	167	169¾	167	169¾	169
Int Harvester	4,700	315¾	318¾	315¾	318¾	316
Int Harvester pf	300	41	41	41	41	41¾
Int Met	200	80¾	80¾	80¾	80¾	80
Int Met pf	200	66¼	96¼	96¼	96¼	97¼
Int Paper	900	179¾	171¾	170¾	171¾	171¾
Int Paper pf	1,000	67	68	67¾	68	66¾
Int Pump	900	69	69	68¾	68¾	68
Int Pump pf	1,100	47	47	45	47	46
Iowa Central	800	28¾	29¼	28¼	29¼	29¼
Iowa Central pf	300	60¾	61¼	60¾	61¼	60
Kan City So	200	81¾	82¼	81¾	82¼	81¾
Kan City So pf	3,200	27¾	28¼	27¾	28¼	28
Lake Erie & W	500	57¾	57¾	57	57	
Lake Erie & W pf	100	83	83	83	83	83
Lake Shore	600	65	65	64¾	64¾	65¾
Long Island	100	87	87	86	86	
Louis & Nash	270	73	73	73	73	73
Manhattan L	8,500	146¾	148¾	146¾	148	146¾
Met St Ry	600	155	155	154¾	154¾	155
Mexican Central	2,200	14¼	14¼	14	14	14¼
Minn & St L	700	72¾	72¾	72¾	72¾	73
Minn St P & S M	6,200	24	24¼	24	24¼	24
Minn St P & S M pf	100	156	156	156	156	156¼
Mo Kan & Tex	500	16¾	17¼	16¾	17¼	16¾
Mo Kan & Tex pf	4,200	64¼	65¼	64¼	65	64¾
Mo Pac	4,800	33¾	34¼	33¾	34¼	33¾
Nash Chat & St L	600	69¼	69¼	68¾	68¾	68¾
National Biscuit	600	14	14	14	14	14¼
National Biscuit pf	400	64¼	64¼	64¼	64¼	64
National Lead	1,600	81¾	82¾	78¾	81¾	80
National Lead pf	100	103¾	103¾	103¾	103¾	
New York Central	6,900	146¾	147¾	145	146¾	146
N Y Chi & St L	6,500	141¾	142	141	142	141
N Y Chi & St L 1st pf	1,000	83	83	83	83½	83
N Y Chi & St L 2d pf	100	42¼	42¼	42¼	42¼	42
N Y N H & Hart	6,900	48¼	48¾	48¼	48½	48¾
N Y Ont & West	1,000	87¼	87¼	86¾	86¾	86¾
N Y Ont & West pf	300	87¼	87¼	86¾	100	86¾
Norfolk & West	24,900	212¾	216	212¾	215¾	214¾
Norfolk & West pf	1,200	125	125	123¾	125	124¾
Northern Pac	1,200	125¾	125¾	125¾	125¾	125
Northern Pac pf	2,900	40	41¾	40	41¾	40¾
Ohio & West	52,900	139	140¾	138¾	140¾	141
Pacific Coast	2,700	92	92	92	93	93
Pacific Coast 1st pf	100	144¾	144¾	144¾	144¾	144¾
Pacific Coast 2d pf	3,100	54	55¾	53¾	54¾	54¾
Pacific Mail	600	37¾	38	37¾	38	38¼
Pennsylvania	200	136¾	136¾	135¾	136¾	137
People's Gas	100	104	104	104	104	104
Pittsburg Coal	1,100	54	54¼	52¾	54¼	55¾
Pittsburg Coal pf	4,500	120¼	125¾	120¼	123¾	122¼
Pressed Steel Car	300	29¼	30¼	29	30¼	29
Pressed Steel Car pf	300	101	102¾	101	102¾	101¾
Pullman Palace	3,900	201¾	207	201¾	207	201¾
Reading	1,500	63	63¾	63	63¾	63¼
Reading 1st pf	1,500	46	47¾	46	46¾	46¾
Reading 2d pf	600	23	23	22¾	22¾	22¾
Republic I & S	900	54¾	56	54¾	56	54¾
Republic I & S pf	1,100	89	89¾	89	89¼	89¼
Rock Island Co	42,900	64¼	66	64	65¾	65
Rock Island Co pf	1,100	117¾	117¾	117¼	117¼	117¾
Rubber Goods	14,900	39¼	39¾	38¾	39¾	39¼
Rubber Goods pf	100	90¾	90¾	90¾	90¾	100
St Louis & S F	1,000	32¼	32¼	32¼	32½	32¼
St Louis & S F pf	400	74	74¼	72	72	73
St Louis S W	200	35¾	35¾	35¾	35¾	35¾
St Louis S W pf	300	55¼	55¼	55¼	55¼	56
Sloss-Sheffield	400	117¼	117¼	117¼	117¼	117¼
Sloss-Sheffield pf	200	87¾	88¾	87¾	87¾	87¾
Southern Pac	100	70	70	70	70	
Southern Pac pf	182,200	130¾	135¾	130¾	135¾	135¾
Southern Ry	100	25¾	25¾	25¾	25¾	25¾
Southern Ry pf	2,200	60	60	59	60	63
Tenn Coal & Iron	10,100	55	55	53	55	60¾
Texas & Pac	4,600	48¾	48¾	48¼	48¾	48¾
Third Ave	1,400	93¾	94	93¼	94	93¾
Toledo R & L	500	87	87	87	80	87
Twin City	1,100	52	52¾	52	52¾	52¼
Union Pacific	1,400	110	110	108½	110¼	111¾
Union Pacific pf	1,400	80	80¼	79½	80¼	
U S Cast I P	900	29¼	31	29¼	31	29
U S Cast I P pf	300	63	65	63	65	64
U S Express	180	60	62¾	45¾	45¾	61¾
U S Leather	15,800	107	108¾	107	108¾	107
U S Leather pf	600	44	46¾	44	46¾	45¾
U S Rubber	3,900	48¾	49¾	47¾	48¾	48
U S Rubber 1st pf	100	112¼	112¼	112¼	112¼	113¾
U S Rubber 2d pf	100	111¼	111¼	111¼	111¼	111¼
U S Steel	100	33¼	33¾	33¼	33¾	33¼
U S Steel pf	1,400	97¾	97¾	97¾	97¾	97¾
Utah Copper	3,300	47¾	48¾	47¾	47¾	48¾
Va Car Chem	200	37	37	37	37	37
Va Car Chem pf	200	92¾	92¾	92¾	92¾	
Wabash	300	42¼	42¼	41¾	41¾	
Wabash pf	200	25¼	25¼	25¾	25¾	25
Wheeling & L E	100	50¾	50¾	50¾	50¾	50¾
Wheeling & L E 2d pf	400	51	52	51	52	51¼

Total sales, 1,240,000 shares.

EXPRESS STOCKS.

Adams	246@255	United States	114@120
American	226@235	Wells Fargo	249@251

GOVERNMENT BONDS.

	Bid	Asked
United States 2s, regular	103¾	104¾
United States 2s, coupon	103¾	104¾
United States 3s, regular	103¾	104
United States 3s, coupon	104	104¾
United States 3s, small	103	104
United States 4s, regular	103¾	104¾
United States 4s, coupon	103¾	104¾
United States 5s, new, regular	130¾	131¾
United States 5s, new, coupon	131¾	132¼
District of Columbia 3.65s	116	

NEW YORK BOND SALES AND QUOTATIONS—10 A. M. TO 3 P. M.

U S 2s reg	103½	$10000 Met St R 5s	110½
U S 2s coup	103½	1000 Met St Ry 5s	110½
U S 3s reg	86	1000 Met St Ry 5s	87
U S 3s coup	92½	$38000 Mex Cent con 4s	80¼
U S 4s reg	97½		
U S 4s coup	98	$50000 do 1st inc	33¾
U S 5s reg	130¾	4000 M K-T 2d	89
U S 5s coup	131¾	1000 do ext 5s	107¼
Atch gen 4s	102½	1000 Mo P cons	122¼
Atch adj 4s	103¾	1000 do 5s 1917	104¾
Atl C L 4s	102½	10000 N Y C 3½s	93
B & O 4s	101¾	9000 do 4s	101¾
B & O 1st 4½	92¼	19000 do L S 3½s	88¼
B & O 5s	102½	5000 N Y C & H R 4s	101¾
		5000 N Y S & W 5s	109

$40000 B R T 4s	75¾	$2000 Nor Pac 3s	73¾
10000 Can So 1st 5s	104¼	2000 do 3d 3s	73¾
2000 do 2d 5s	100½	10000 Nor Pac 4s	102¾
10000 C of Ga con 5s	111¼	54000 O S L 4s	96¾
35000 do 2d inc 5s	84¼	59000 Pa cv 3½s	100¾
20000 do do stamp	83	$70000 do 3½s	101
10000 do 3d inc 5s	74½	66000 Read gen 4s	100¾
10000 Cent Ga 5s	95¾	1000 do C & W 4s	96½
15000 C-O 4½s	105¾	19000 St Fed P 4s	86¾
2000 do R A 4s	105¾	2000 St L S W cons 4s	80
116000 C B-Q 4s	96¾	1000 St P C & P 1st 5s	107
8000 do Neb ext 4s	100¼	12000 do P & M 4s	99¾
24000 C R I-P Ry 4s	102¾	2000 T C-I & R 5s	99¾
1000 do R R 4s	89¾	1000 Term of St L 5s	119¾
9000 do Col 5s	90¾	1000 Tex Pac 1st 5s	120
101000 Colo Ind 4s	76¾	4000 Third Ave 4s	93¼
118000 do B	76¾	2000 Und Lond 5s	97¾
10000 Colo Mid 4s	76¾	1000 Un P 4s	104¾
20000 Col So 4s	84¼	28000 do cv 4s	120¾
92000 Con Gas cv 6s	142¾	41000 United S P 4s	115¾
14000 Erie gen 4s	85	11000 U S Reduct 4s	71
90000 do P L 4s	79¾	312000 U S Steel 5s	100¾
12000 do Pa Col 4s	100¾	25000 Va Car Chem 5s	99¼
2000 do W-B C 4s	92¾	2000 Va Coal 5s	103¼
11000 Gen R 5s	114¾	15000 Wab 1st 5s	95
1000 Int Pap 5s	109¾	103000 do deb B	113¼
2000 Ia Cent 1st 5s	109¾		71
1000 K C So 4s	112		71
11000 Lack Steel 5s	78		71
20000 L S-M S 4s	104¾		71
1000 L N 4s	103¾		71
10000 do Un 4s	103¼		71

Total, $2,920,000.

GOOD BERRIES ARE WANTED.

Strawberries were in good demand, especially for the better grades. Shippers were in the market and there was also a brisk local inquiry. Receipts were liberal—9,000 cases—and the quality showed some improvement. Veal ruled easy. Arrivals were large and the demand was slow. Green stuff was in fair supply and brought good prices as a rule. Butter and eggs were steady.

POULTRY.

Live turkeys	12½@	Dressed turkeys	18¼@19¼
Live chickens	12¼@	Dressed ducks	12@14
Spring chickens	12¼@	Dressed chickens	13@13½
Live geese, per doz	3.00@5.00		
Live ducks	14½@		

DAIRY PRODUCTS.

Eggs, extra fine, 30 per cent fresh	18c	Firsts	17@18c
Do prime firsts	16½c	Seconds	14@15c
Do at mark, general receipts, cases included	15½c	Packing stock	15c
Butter, dairies, Cooley's	16@18c	Cheese, twins	11¼@12c
Creamery, extra	20¼c	Do dairies	12½c
		Do limburger	10½c
		Do Swiss, block	12½@13c
		Do round	13½c

FRUITS.

Oranges, box	$2.25@3.75	Lemons, box	$2.25@3.25
Grape fruit	$2.50@3.00	Bananas, per bunch	1.75@2.25
Apples, bu	$1.00@3.00	Pineapples, crates	$2.75@4.00
Do greenings, per brl	$4.25@6.00	Strawberries, 24 qts	$1.00@2.00
Do Jonathan, per brl	$4.75@6.00	Do 24 qts	$2.00@4.00
Do Kings, per brl	$4.75@6.00		

VEGETABLES.

Asparagus, per doz bunches	$4.00@6.00	Onions, bu	30@35c
Celery, crates	$3.00@3.75	Potatoes, bu	52@65c
Cauliflower, crates	$1.00@2.00	Do new, brl	$6.25@8.50
Cabbage brls	$2.75@3.00	Do sweet, brl	$1.50@2.00
Cucumbers, doz	75@85c	Tomatoes, per case	$2.50@4.50
Green peas, bu	$3.00	Turnips	75c
Lettuce, heads, per brl	$1.25@3.00	String beans, hampers	$2.25@3.25
Do leaf, cases	35@40c	Spinach, bris	$4.00
		Pea beans	$1.60@1.75

DRESSED BEEF.

Ribs, per lb—		Chucks, per lb—	
No. 1	13c	No. 2	8c
No. 2	10c	No. 1	5½c
Loins, per lb—		No. 2	4½c
No. 1	14½c	Plate, per lb—	
No. 2	12c	No. 1	4c
Rounds, per lb—		No. 2	3½c
No. 1	7c		

BILLS DILUTE 'IMMUNITY BATH.'

Measures Introduced in House and Senate Take Hard Slap at Judge Humphrey's Ruling.

Washington, D. C., April 20.—[Special.]—Carrying out the recommendation inserted by the president in his beef trust message, bills were introduced today in senate and house narrowing the extent of immunity to be granted persons under investigation. The bills were based upon a draft prepared by the attorney general, and have in their preamble a decided slap at Judge Humphrey.

They state that "agreeably to the true intent and meaning of the immunity provisions" of the interstate commerce act of 1893, the department of commerce and labor act of 1903, the act to regulate commerce with foreign countries and among the states of 1898, and the act making appropriations for the legislative, executive, and judicial expenses of government of 1904, "immunity shall be extended under said provision only to the natural person who, in obedience to the subpoena, shall give testimony under oath or produced, if documentary or otherwise, under oath."

The bills were introduced by Senator Knox, Representative Martin, and Representative Littlefield, all of whom uphold the action of the president in criticising the Humphrey decision. Representative Littlefield made a slight change in the verbiage of Attorney General Moody's draft with a view to procuring greater clearness. He said today it was his intention to bring his bill before the judiciary committee at its next meeting and ask for an immediate report. Senator Knox is taking a personal interest in this matter and will hasten action by the senate.

In restricting the granting of immunity to the "natural person" the attorney general was actuated by his wish to place corporations indubitably outside this privilege. The government in the beef trust cases cared little about the mere fining of a corporation, but it centered every nerve upon the effort to obtain the conviction of the packers. The bill introduced undoubtedly will be passed before the close of the present session, and with it on the statute books "blanket immunity" will be impossible.

TUNNELS TO GO AT ONCE—TAFT.

Secretary Will Not Consent to Delay Until Chicago Makes Some Definite Proposition.

Washington, D. C., April 20.—[Special.]—No delay will be granted by Secretary Taft in regard to the removal of the Chicago tunnels until he has received some definite proposition from the city. All the secretary can do is to declare the tunnels a nuisance in accordance with the Mann bill and impose the penalty of $10,000 monthly, which that measure authorizes.

Before announcing his decision the secretary will wait to receive the statements which the city and the traction company were directed to submit to him. The secretary has been informed that these communications will reach him by next Monday.

Representative Mann saw the secretary today and talked with him regarding the tunnel question. Mr. Mann wants the tunnels removed as early as practicable because he is anxious to prevent any loss of commerce to the city in consequence of inadequate navigation in the Chicago river. The secretary asked Mr. Mann to call again the early part of next week to go over the communications of the city and the traction company with him. After this conference the secretary will announce his decision.

AVERTS A CLASH IN HOUSE.

Williams' Diplomacy Brings Outward Peace Between Grosvenor and Frank Clark.

Washington, D. C., April 20.—Although the congressional record will not show any difference of opinion between Gen. Grosvenor of Ohio and Frank Clark of Florida, the fact is that a serious altercation between these two was avoided in the house today by the diplomacy of the minority leader. Mr. Williams of Mississippi, who asked unanimous consent that the language of the gentlemen be stricken from the record.

There was a threat of personal violence on the part of Mr. Clark against the congressman from Ohio, growing out of a statement on the part of the latter that Mr. Clark "purposely had misrepresented him.' Excitement ran high for a short time over the unparliamentary language used by the two members growing out of a desire on the part of Mr. Clark to have a congressional investigation of the St. Elizabeth insane asylum.

The speaker loudly called the gentlemen to order and Mr. Williams restored outward peace by having the objectionable language eliminated.

MINERS REFUSE TO ARBITRATE.

Reject Proposition of Operators of Western Pennsylvania, Illinois, Indiana, and Ohio.

Indianapolis, Ind., April 20.—The international executive board of the United Mineworkers of America today rejected the proposition of the operators of western Pennsylvania, Illinois, Indiana, and Ohio, who are opposing the payment of the 1903 wage scale to coal miners and who, through J. H. Winder, their chairman, offered to submit the difference to arbitration.

LOCAL TRADE IS HEAVY.

DUN'S REPORT SHOWS BIG ORDERS TO CHICAGO DEALERS.

Building Material, Both Steel and Lumber, Is in Great Demand, While Country Dealers in Merchandise Are Making Their Requirements Felt Here—San Francisco Calamity Fails to Affect Collections—Lake and Rail Shipments Big.

R. G. Dun & Co.'s weekly review of trade in the Chicago district, to be issued today, will say:

"The prevailing conditions are mainly favorable and have imparted further strength in industrial and mercantile operations. More demand appeared for heavy materials and the consumption of necessaries again is of exceptionally high volume, the latter being especially beneficial to seasonable retail dealings."

"While visiting buyers are smaller in number, wholesale trade maintains a steady aggregate and general merchandise is forwarded in considerable quantities, orders from the interior absorbing much clothing, millinery, footwear, food products, and hardware.

"Country advices show a good start in the buying of spring seeds, but a greater demand is looked for when the rush of farm work ceases. Reports as to growing crops convey much encouragement. The Illinois conditions and acreage show improvement over the same time last year and preparations portend a record breaking corn crop.

"Mercantile collections have not been affected by the San Francisco calamity thus far, defaults are lower in number and amount and the money market is easier in tone.

Freight Shipments Are Enormous.

"Transportation returns this week emphasize an enormous movement of commodities, in which both rail and lake carriers shared.

"Bank clearings, $207,338,808, exceed those of the corresponding week in 1905 by 4.6 per cent.

"Failures reported in the Chicago district number 25, against 26 last week, and 29 a year ago."

Dun's Weekly Review.

New York, April 20.—R. G. Dun & Co.'s weekly review of trade tomorrow will say: "Devastation on the Pacific coast and a widened breach between anthracite coal miners and operators were adverse trade factors of grave local significance, but the nation as a whole is responsive to the favorable influence of good weather for spring business, agricultural undertakings, and building operations. The winter wheat situation shows little injury and large acreage, and structural work is not checked by high prices of building materials. Manufacturing plants are fully occupied, except some dependent upon hard coal, and the chief complaint in most industries pertains to the supply of labor. Railway earnings thus far for April exceed last year's by 7.4 per cent, while foreign commerce at this port for the last week shows gains of $1,963,581 in exports and $866,155 in imports, as compared with the figures of 1905. Better reports are received from leading departments of the iron and steel industry than at any previous time this year. Failures this week numbered 199 in the United States against 200 last year, and 18 in Canada compared with 21 a year ago."

Bradstreet's Report on Trade.

New York, April 20.—Crops, trade, and industry, excepting only the coal situation, improve with the weather and the natural spring tendency to expansion. Retail trade shows considerable stimulus. Iron and steel conditions are even more favorable. Collections tend to improve, and money is certainly easier.

Wheat, including flour, exports from the United States and Canada for the week ending April 16 are 3,544,798 bushels, against 2,382,347 last week, 1,342,267 this week in 1904, 1,645,428 in 1904, and 1,888,542 in 1903. From July 1 to date the exports are 100,351,617 bushels, against 51,032,891 last year, 120,712,997 in 1904, and 183,670,198 in 1903. Corn exports for the week are 1,673,972 bushels, against 1,725,799 last week, 2,282,694 a year ago, 626,792 in 1904, and 1,489,900 in 1903. From July 1 to date the exports of corn are 101,478,111 bushels, against 65,377,684 in 1905, 47,745,306 in 1904, and 53,103,909 in 1903.

Business failures in the United States for the week ending April 19 number 167, against 161 last week, 183 in the like week of 1905, 199 in 1904, 152 in 1903, and 181 in 1902. Failures in Canada for the week number 22, as against 15 last week and 21 in this week a year ago.

Bank Clearings for Week.

The following table, compiled by Bradstreet, shows the bank clearings at the principal cities for the week ended April 19, with the percentage of increase and decrease as compared with the corresponding week last year:

		—Per cent— Inc.	Dec.
*New York	$2,015,874,650	9.8	
*Chicago	212,479,049	8.8	
*Boston	149,435,030	2.6	
*Philadelphia	141,510,000		0.1
*St. Louis	57,722,353		5.1
Pittsburg	47,436,960		2.0
*San Francisco	41,240,555		
*Baltimore	24,976,520	1.2	
Cincinnati	20,687,350		5.3
*Kansas City	24,318,470	5.6	
*New Orleans	17,101,616	1.4	
*Minneapolis	15,947,417	7.4	
*Cleveland	13,664,729		4.0
*Louisville	12,234,847	1.5	
Detroit	12,890,157	12.2	
*Los Angeles	13,230,000	62.6	
Omaha	8,844,102	0.7	
*Milwaukee	8,833,931	10.5	
*Providence	8,235,800	13.3	
*Buffalo	7,191,627	0.1	
*Indianapolis	6,755,610	19.8	
*St. Paul	6,802,976	9.0	
Denver	6,084,230		5.4
Seattle	6,076,854	90.5	
Memphis	4,295,517		10.4
Fort Worth	4,136,788	1.9	
Richmond	3,678,120	17.2	
Columbus	3,331,100	13.4	
Washington	3,263,574	7.8	
*St. Joseph	3,050,007	0.3	
Savannah	3,008,514	2.5	
*Portland, Ore.	4,025,547	12.7	
Albany	2,151,337	37.0	
*Salt Lake City	2,706,800	2.1	
*Toledo, O.	2,490,259	4.1	
Rochester	2,608,870	24.2	
*Atlanta	2,418,201	15.4	
Tacoma	2,196,066	40.2	
*Spokane, Wash.	1,974,181	0.5	
Hartford	1,915,031	67.4	
Peoria	1,894,818		9.5
Des Moines	1,441,139		2.7
New Haven	1,440,100	19.5	
Grand Rapids	1,320,029	20.7	
Norfolk	1,261,766	27.7	
Augusta, Ga.	1,061,964		2.5
Springfield, Mass.	1,046,440		3.4
Portland, Me.	1,040,139	15.5	
Dayton	1,020,000	48.3	
Sioux City	1,114,306		3.0
Evansville	1,050,000	10.4	
*Birmingham	1,040,000	41.0	
Worcester	1,026,519		7.0
Syracuse	1,004,340	18.5	
Charleston, S. C.	1,178,333		16.6
Knoxville	1,087,486	24.5	
Jacksonville, Fla.	1,022,118	41.0	
Wilmington, Del.	1,010,200	19.2	
Wichita	1,008,257	1.1	
Wilkesbarre	1,021,708	13.5	
Chattanooga	1,057,743	60.1	
Davenport	1,010,282	20.2	
Kalamazoo, Mich.	970,279	30.6	
Topeka	906,227		10.3
Wheeling, W. Va.	1,124,372	51.0	
Macon	850,014		4.0
Springfield, Ill.	774,688	2.1	
Fall River	1,210,983	27.1	
Helena	1,056,494	97.4	
Lexington	710,603	2.0	
Fargo, N. D.	1,006,520		19.3
New Bedford	672,229	26.7	
Youngstown	670,131	20.1	
Akron	649,300	12.9	
Rockford, Ill.	627,098	14.7	
Cedar Rapids, Ia.	641,407		2.1
Canton, O.	646,150		22.4
Binghamton	627,800	12.1	
Fremont, Neb.	488,065	20.5	
Chester, Pa.	471,038	12.1	
Lowell	468,830		16.0
Greensburg, Pa

WHEAT AGAIN IS SLUMPY.

FAVORED BY NEWS, BEARS HAVE BETTER OF DAY'S ARGUMENT.

Fine Weather, Lower Cables, Bearish Crop Talk, and Less Fear of May Situation Work Against Values—Strong Shipping Demand and Light Receipts Give Corn Strength—Oats a Shade Firmer—Provisions Dull and Easier.

Wheat yesterday suffered another attack of slumpitis, the final bell registering relapses of ¾@¼c for May, ⅛@¼c for July, and ½c for September. The close showed considerable improvement from the dull session's lowest figures, which displayed declines of 1½c for the nearby delivery and ⅝@⅞c for the deferred futures, but the sentiment at all times was against the market. Traders faced an array of bearish news. They apparently figured that the so-called Wall street line of May had been narrowed down to ineffective proportions, and holders showed more of a disposition to pass by the cash wheat, in view of the near approach of the new month. These factors served to relieve much of the nervousness that has been exhibited among shorts, and the San Francisco disaster had a sentimental influence, the trade fearing that the insurance companies would be slower to issue policies on grain in view of heavy losses already sustained in the stricken city, and that the probability of tighter money would have ill effects on speculation.

Range of Active Futures.

WHEAT.

	Open.	High.	Low.	Close Apr. 20	Close Apr. 19.
May ...	79⅞-¾	79⅞	79	79⅝-¾	80⅛
July ...	78¾-78	78¾	77¾	78¼	78⅝-¾
Sept ...	76⅝-⅛	77⅛-¼	76⅝	77	76⅞

CORN.

May ...	46⅝-46⅝	47⅜	46¼-⅜	47⅛-⅜	46⅛
July ...	45⅞-46	46⅜	45⅝	46	45⅝
Sept ...	46¼-46⅜	46⅝-½	46¼	46¼	46¼

OATS.

May ...	32¾-32¾	32¾-¼	32¼	32¼-⅜	32¾-¼
July ...	30⅝-⅝-¾	30⅝-31	30⅜	30⅝-⅜	30⅝-⅜
Sept ...	29¼	29⅝	29¼	29½	29¼

MESS PORK.

May ...	16.17½	16.17½	16.10	16.10	16.15
July ...	16.32	16.37½	16.25	16.27½	16.32½
Sept ...	16.25	.....	.....	16.25	16.33½

LARD.

May ...	8.62½	8.67½	8.55	8.60	8.72½
July ...	8.82½	8.87½	8.72½	8.75	8.82½
Sept ...	8.92½	8.97½	8.82½	8.87½	8.97½

SHORT RIBS.

May ...	8.72½	8.72½	8.67½	8.70	8.72½
July ...	8.83	8.87½	8.82½	8.82½	8.85
Sept ...	8.87½	8.92½	8.87½	8.87½	8.90

Selling of long May started early and was supplemented by short selling of the distant options. Liverpool was ¼@½d lower, and the week's Argentine exports were 3,248,000 bu, exceeding the estimate, and showing 504,000 bu larger than those of last week and 416,000 bu more than those of the corresponding period last year. The weather was of the ideal variety, rains visiting northwestern sections where moisture was of benefit to the spring wheat planted, and the sun shining where seeding operations were under way. The Modern Miller turned out a bearish report on winter wheat conditions, and Experts Jones and Inglis gave the bears additional courage by issuing a statement to the effect that the growing crop could not be in a more favorable condition. It was largely on this statement that the market was pressed to its lowest point, which, however, was attractive enough to shorts to create a demand sufficient to cause a partial recovery late in the session.

Northwestern Stocks Decrease.

Minneapolis reported good sales of cash wheat to millers at the previous day's prices, which were well under those offered on Wednesday. Locally, millers reported a dull flour trade and were against the values recently established for the best grain. Duluth stocks showed a decrease of 1,000,000 bu for the week and Minneapolis about half as much. The two towns reported 233 cars received, there being no comparisons because of holidays last week and last year. Total primary arrivals were light at 280,000 bu. New York and Baltimore reported an improved export demand for wheat, and local exporters claimed that the foreign inquiry was fair, but that bids were out of line.

Throughout the session there was a good demand for the July on the weaker spots, the short interest in that future being quite large. Sales of May also were made against purchases of the September. As a whole the market was dull, with trading almost wholly of a professional character. Both the northwest and the southwest sold the May, and their action was followed by numerous smaller traders who have been "up in the air" for several days.

Shipping Demand Helps Corn.

Corn displayed good strength from start to finish, the May, which was lightly offered, being lifted to a net advance of ⅞@1c, only a shade under the session's top. July closed ½c higher and September unchanged from the previous finish. The principal elements of strength were the recent enormous shipments hence and the continued small movement from the farms. The local cash demand was brisk at higher prices. So far this week 2,023,000 bu have been taken out of local houses, with a further drain of 200,000 bu estimated for today. Liverpool was ¼@⅜d higher for futures and ⅛d up to ½d down for spot. The week's Argentine shipments were 414,000 bu, compared to 232,000 bu last week and 230,000 bu the corresponding period last year. Bradstreet says the week's exports as 1,863,000 bu, against 1,726,000 bu last week, and 2,233,000 bu last year. Local arrivals were 80 cars, the estimate for today being 111 cars. Clearances were 84,000 bu. Cash houses and local shorts were the chief supporters of the May, selling being by longs who had profits in sight. Export sales were reported at better than 48c for No. 2 in store Chicago.

Oats Dull and Firm.

Oats were dull and confined to narrow limits. The strength in corn was helpful to the market, which closed ¼c higher for May and July and unchanged for September. Although the demand was not urgent, the offerings of the May were light. The opening was slightly easier, in sympathy with the weakness in wheat, but when corn strengthened the tone became firmer. Local cash sales were only moderate, prices ruling about steady. The local receipts were light at 90 cars, and, with a showing of 25,000 bu, the seaboard did not figure prominently as a shipper. The weather generally was favorable for seeding, and there was some talk of more liberal acceptances of bids in the country.

Close Finds Provisions Easier.

Provisions held fairly steady in the early trading, but finally developed weakness. Prices eased off on selling by longs on stop-loss orders, and the support was not as pronounced as that shown on the soft spots of previous sessions. Owing to holidays last week and last year statistical comparisons were lacking. The receipts of hogs here were 16,000, the estimate, and today's arrivals were figured at 13,000. The market at the yards showed firmness. Near the close the selling became afreller, although ribs were freely taken by packers on the weaker spots. "Closing prices were 5c lower for pork, 7½@10c off for lard, and 2½@5c down for ribs. As a whole the market was dull and featureless.

Rye Dull and Unchanged.

Rye was dull and unchanged. Receipts were four cars. No. 2 was quoted 63@65c; No. 3, 58@59c; May, 61¼c.

Barley was steady. Offerings were light and a fair inquiry existed. Receipts were 22 cars. Feed was quoted 39@41c; malting, 42@54c; screenings, 30@39½c.

Flaxseed was unchanged. No. 1 was quoted $1.00½; No. 1 northwestern, $1.15½; May, $1.17½. Minneapolis received 37 cars and Duluth 35 cars.

Timothy seed was quiet. April was quotable at $3.17½; September, $3.40; country lots, $2.00@3.10.

Clover was steady. April was quoted $1.25; country lots, $7.00@9.50.

GRAIN INSPECTION.

	No. 2 or better.	Standard.	No. 3.	Low grade.	Total.
Spring wheat	...	2	1	3	
Corn	4	...	45	31	80
Oats	...	14	37	29	80
Rye	2	...	...	1	3
Barley	...	...	8	14	22
Totals	21	14	94	72	199

Inspected out from store: Wheat—No. 2 hard, 91,000 bu; No. 2 red, 2,792 bu; No. 1 northern, 17,235 bu. Corn—No. 2 yellow, 37,965 bu; No. 2 corn, 241,944 bu. Oats—1,800 bu. From unicensed elevators: Wheat—No. 3 hard, 4 cars and 12,000 bu; No. 2 red, 4 cars; No. 1 northern, 6 cars; No. 2 northern, 1 car. Corn—No. 3 yellow, 17 cars; No. 2 white, 1 car; No. 3 white, 5 cars; No. 4, 5 cars and 297,000 bu. Oats—No. 1 white, 3 cars; No. 2 white, 3 cars; No. 3 white, 19 cars; clipped white, 1 car; No. 4 white, 4 cars; No. 2, 5 cars; No. 3, 1 car. Standard, 29 cars.

Primary Movement.

	Wheat—Receipts.	Shipments.	Corn—Receipts.	Shipments.
Yesterday	280,000	162,000	237,000	1,053,000
Last week	Holiday.			
Last year	Holiday.			
1904	Holiday.			

Cash Produce Transactions.

FLOUR—Firm. Winter wheat flour, patent, jute, $3.70@3.90; straight, jute, $3.50@3.60; clear, jute, $3.15@3.25; spring wheat flour, fancy brands, $4.60; Minneapolis hard patents, jute, $4.50@4.10; Minnesota, hard spring straight [export bags], $3.40@3.60; clear [export bags], $3.00@3.20; second clear, $2.30@2.50; low grades, $1.90@2.30; rye flour, bris, $3.20@3.40; sacks, $2.90@3.10.

WINTER WHEAT—Steady. Sales in store and to go to store: No. 2 red, 40,000 bu on p. t.; No. 2 red, 5,000 bu in store, 9⅜c over May; mixed lots, 16,000 bu.

SPRING WHEAT—Quiet and 1c lower. Sales in store and to go to store: Mixed lots, 4,000 bu on p. t. Free on board, switched, and delivered: No. 3, 79¼c.

CORN—¼@⅜c higher. Sales in store and to go to store: No. 2, 48c; No. 3 yellow, 48¼@48¾c; mixed lots, 100,000 bu, for shipment on p. t. On track and free on board: No. grade, 46@48c; No. 4, 47@47½c; No. 4 yellow, 47¼@48c; No. 3, 47¼@48c; No. 3 yellow, 48¾c; No. 2, 48c; No. 3 white, 48¾@49¼c; No. 2 white, 49½c. Billed through: No. 4 yellow, 47¼@47½c; No. 3, 47@47¼c; No. 3 yellow, 48@48¼c; No. 2 yellow, 48¼@48¾c; No. 3 white, 48¾c.

OATS—Steady. Sales in store and to go to store: No. 3 white, 32¾c; white clipped, 150,000 bu on p. t. On track and free on board: No. 4, 31c; No. 4 white, 31@32c; No. 3 white, 32@33¼c; standard, 33¼@34½c; No. 2, 31¾@32c; No. 2 white, 34@34½c. Billed through: No. 4, 31c; No. 4 white, 31¾@32½c; No. 3 white, 32¼@32¾c; standard, 33@33½c; No. 2, 31½c; No. 2 white, 33c.

RYE—Firm. Sales free on board: No. 2, 65c; No. 3, 58@60c.

BARLEY—Steady. Sales free on board: Screenings, 36@39c; barley, 38½@50c.

HOG PRODUCTS—Easy. Cash lots: Mess pork, $16.10@16.15 for regular, $15.25@15.37½ for old; lard, $8.37½@8.60; short ribs, $8.65@8.75.

BEEF PRODUCTS—Quiet and steady. Prices quotable as follows: Beef hams, $18.00@18.50; extra tra mess beef, $8.50@9.00; plain beef, $9.25@9.75; extra plate beef, $9.75@10.75. Tallow steady at 6¼@6½c for edible, 5¾@6c for prime packers, 5¼@5¾c for No. 1 do, and 4¾@4½c for No. 2 do; 5½@5¾c for city renderers, 5¼@5¾c for prime country, 4½@4¾c for No. 2 do. Oleo stearine in moderate demand and quotably steady at 10¼@10¼c.

GREASE—Steady at 4¼@4¾c for brown, 4½@4¾c for yellow, 4¾@4¾c for house, 5¼@5½c for B white, 5¼@6¼c for A white, and 6@6¼c for choice white.

COOPERAGE—Steady. Ash pork brls, 87½@90c; oak pork brls, 95@97½c; lard tcs, $1.20@1.22½.

WHISKY—Steady on a basis of $1.30 for finished goods.

HAY—Firm. Choice timothy quotable $12.50@13.50; No. 1 timothy, $11.00@12.00; No. 2 timothy, $9.00@10.00; No. 3 timothy, $7.00@8.50; choice prairie, $10.00@11.00; No. 1 prairie, $8.00@9.00; No. 2 prairie, $7.00@7.50; No. 3 prairie, $6.50@7.00; No. 4 prairie, $5.50@6.00. Inside prices on prairie hay for state and outside for Kansas, Nebraska, and Iowa hay.

STRAW—Rye straw quotable $7.50@8.00; wheat straw, $6.00@6.50; and oat straw, $6.00@6.50.

DOMESTIC PRODUCE MARKET.

NEW YORK, April 20.—Wheat—Receipts, 1,000 bu. Spot barely steady; No. 2 red nominal, elevator; No. 2 red, 90⅝c f. o. b. afloat; No. 1 northern, Duluth, 90⅝c f. o. b. afloat. Options closed steady at ⅛@¼c decline; May, 86¾@87 1-16c, closed 86⅛c; July, 84@84 5-16c, closed 84¼c; September, 82⅝@82 11-16c, closed 82⅝c.

Corn—Receipts, 62,350 bu; exports, 48,389 bu. Spot firm; No. 2, 57c nominal, elevator, and 54⅝c f. o. b. afloat; No. 2 yellow, 55½c; No. 2 white, 56½c. Options closed steady at an advance of ⅛c to a decline of ⅛c. May, 53⅝@54c, closed 54c; July, 53¼@53⅝c, closed 53½c; September, 53¼@53⅝c, closed 53½c; December closed 56¼c.

Oats—Receipts, 100,500 bu; exports, 25,113 bu. Spot steady; mixed oats, 26@32 lbs, 37@37½c; natural white, 30@33 lbs, 37¼@37½c; clipped white, 33@40 lbs, 39@41c.

Cotton seed oil—Barely steady; prime crude, f. o. b. mills, 30½c nominal; do yellow, 37@37¼c.

Sugar—Raw quiet; fair refining, 2 29-32@3 15-16c; centrifugal, 96° test, 3 13-32@3 7-16c; molasses sugar, 2 21-32@2 11-16c; refined quiet; crushed, 5.30c; powdered, 4.70c; granulated, 4.60c.

Quotations on Coffee.

Coffee—Quiet; No. 7 Rio, 8 1-16c. Futures opened steady and closed steady, net unchanged, with sales of 67,500 bags.

	Open.	High.	Low.	Close Apr 20	Close Apr 19.
May	6.65	6.70	6.65	6.65	6.65
July	6.90	6.90	6.85	6.85	6.85
September	7.05	7.10	7.05	7.05	7.05
October	7.10	7.15	7.10	7.10	7.10
December	7.35	7.40	7.35	7.35	7.35

Quotations on Cotton.

Cotton—Spot closed quiet, 5 points higher; middling uplands, 11.75; middling gulf, 12.00. No sales. Futures opened steady and closed steady.

	Open.	High.	Low.	Close Apr. 20	Close Apr. 19.
May	11.06	11.10	11.04	11.10	11.09
July	10.96	11.08	10.93	11.07	11.00
August	10.78	10.90	10.77	10.90	10.82
October	10.51	10.55	10.35	10.50	10.38
December	10.41	10.49	10.35	10.48	10.40

Cotton in Liverpool.

LIVERPOOL, April 20.—Cotton—Spot in fair demand; prices 12 points lower; American middling, fair, 6.54d; good middling, 6.24d; middling, 6.04d; low middling, 5.88d; good ordinary, 5.70d; ordinary, 5.50d. The sales of the day were 12,000 bales. Receipts, 11,000 bales, including 10,100 American. Futures opened easy and closed steady.

Western Grain Markets.

DULUTH, Minn., April 20.—Close: Wheat—To arrive, No. 1 northern, 79½c; No. 2 northern, 77½c; on track, No. 1 northern, 79¼c; No. 2 northern, 77½c; May, 79¼c; July, 79¾c; September, 77½c. Flax—To arrive and on track, $1.19; May, $1.19¼c; July, $1.20¾. May sold at 79¼c track, and May, 81¼c. Rye—87c. Barley—87@95c.

Receipts—Wheat, 26,280 bu. Shipments—Wheat, 3,000 bu.

ST. LOUIS, Mo., April 20.—Close: Wheat—Lower; No. 2 red, cash, elevator, 87@95c; track, 94@97c; May, 78¼c; July, 75¼@76c; No. 2 hard, 80@86c. Corn—Higher; No. 2 cash, nominal; track, 50@50¼c; May, 45¾c; July, 44½c. Oats—Firm; No. 2 cash, 32c; track, 32½@33c; May, 32c; July, 31¼c; No. 2 white, 35c. Lead—Higher, $5.45@5.50. Spelter—Quiet, $5.97@6.00.

MILWAUKEE, Wis., April 20.—Wheat—Lower; No. 1 northern, 82@83c; No. 2 northern, 77@82c; May, 79¾c asked. Rye—Steady; No. 1, 64@65c. Barley—Steady; No. 2, 55c; sample, 40@55c. Oats—Steady; standard, 32½@33c. Corn—Steady; No. 3 cash, 47@47½c; May, 47½c asked.

KANSAS CITY, April 20.—Close: Wheat—May, 74½c; July, 71¼c; cash, No. 2 hard, 78@83½c; No. 3 red, 93½@94c. Corn—May, 43¾c; July, 42¾c; cash, No. 2 mixed, 46¼c; No. 2 white, 48½c. Oats—No. 2 white, 35@33½c. Receipts—Wheat, 38 cars.

MINNEAPOLIS, Minn., April 20.—May wheat closed at 76¾c; July, 78¼c; cash 2½c over May for No. 1 Northern and 1c over for No. 2 northern. Flour—Unchanged. Flax—Cash, $1.17. Bran—In bulk, $16.00.

PEORIA, Ill., April 20.—[Special.]—Corn lower; No. 3 yellow, 47¾c; No. 3, 47¾c; No. 4, 46¾c; no grade 44½@45¾c. Oats—Unchanged; No. 3 white, 32c; No. 4 white, 31½c.

TOLEDO, O., April 20.—Cloverseed—Cash and April, $6.30; October, $6.00. Timothy, $1.53½. Alsike, $8.20.

Foreign Produce Market.

LIVERPOOL, April 20.—Wheat—Spot nominal; futures steady: May, 6s 8¾d; July, 6s 7¾d; September, 6s 7½d. Corn—Spot firm; American mixed, new, 4s 5d; American mixed, old, 4s 8d; futures steady; May, 4s 5½d; July, 4s 4½d. Hops—In London (Pacific coast), steady, £2 5s@£3 10s.

IN THE NEW YORK MARKETS.

New York, April 20.—The dry goods market felt the effect of the San Francisco calamity today and quiet was noticeable in most lines. The tone of the market holds strong, but little spot business is being done. A small demand for export goods was reported.

Metals—London ton reported a further reaction, with spot closing at £177 5s and futures at £174 5s. Here spot is quoted at $38.65@38.90. Copper was unchanged in London, with spot quoted at £84 15s and futures at £81 15s. Lake was quoted at $18.50@18.75; electrolytic at $18.25@18.50, and casting at $18@18.25. Lead was higher in the local market, with supplies for 30 days shipment quoted at $5.50 and spot at $5.60. The London market was 2s higher at £15 18s 9d. Spelter was unchanged at £25 15s in London, but advanced slightly in the local market with spot quoted at $6.05@6.15. Iron was higher abroad, closing at 48s 8d for standard foundry and 48s 9d for Cleveland warrants. Locally no change was reported. No. 1 foundry northern is quoted at $18.50@18.55; No. 2 foundry northern at $18.00@18.35; No. 1 foundry southern at $18.25@18.75 and No. 2 foundry southern at $17.50@18.50.

Antimony—The local market was more active and stronger. Cookson's is offered at 21@22c; Hallett's at 21@22c; Japanese, none here; other brands, 20@21c. In London Hallett's is strong at 49s and ordinary brands are firm at 48s.

Butter—Irregular; receipts, 4,475; renovated, common to extra, 19@18c. Philadelphia, firm; extra western creamery, 22c; extra nearby prints, 23c. Eggs—Easy; state and Pennsylvania and nearby fancy, selected, white, 20c; do choice, 19@19½c; do mixed extra, 19@19½c; western firsts, 18c; do seconds, 17¼@17½c.

Poultry—Alive, quiet; western chickens, 12c; fowls, 13c; turkeys, 13c. Dressed, firm; turkeys, 16c; fowls, 11@13c.

Oil and Oil Certificates.

NEW YORK, April 20.—Petroleum—Steady; refined, all ports, $7.55@7.60.

TOLEDO, O., April 20.—Oil—North Lima, 96c; South Lima and Indiana, 91c.

OIL CITY, Pa., April 20.—Credit balances, $1.61. Shipments 56,626 brls, average 60,526 brls; runs, 80,763 brls; average 82,897 brls; shipments Lima, 66,871 brls, average 75,079 brls; runs Lima 49,751 brls, average 58,170 brls.

TRUSTS IN FRISCO BANKS.

GEORGE M. REYNOLDS PREDICTS EARLY RECOVERY.

Believes City Will Be Rebuilt with Energy—Money to Flow Toward Golden Gate for a Time, Causing Large Accumulation Until Reconstruction Is Well Under Way—On Local Exchange Can Shows Irregularity and Diamond Match Firmer.

"I believe the country will be amazed at the recuperative power that will be shown by the financial institutions of San Francisco," said George M. Reynolds, president of the Continental National bank, yesterday.

"Considerable acquaintance with the banks of the Pacific coast and the wealth of the institutions of San Francisco lead me to be optimistic over the future of the latter city. I believe it will be rebuilt with the energy characteristic of the people there.

"As to the banking situation in San Francisco, I have made a rough compilation of deposits showing about $320,000,000. But this applies only to the banks making published reports. There are a number of foreign banks which I happen to know have large amounts of deposits that are not shown.

"Of the $320,000,000 deposits, $170,000,000 represents savings. The remaining $150,000,000 are individual and bank accounts. The cash on hand shown in the last directory of the banks was $35,000,000, and the item 'due from banks' was $32,000,000, making available $67,000,000.

Banks Should Work Out Well.

"If the bank depositors in San Francisco do not at once clamor for their money the banks should easily work out, though necessarily there will be large losses. So far as savings deposits are concerned the banks can put up the sixty day rule and prevent those from being drawn down.

"Money will flow toward San Francisco. The insurance companies will be paying off claims, and for a time there will be inability to use available funds. In addition to payments by insurance companies, the large wholesalers, manufacturers, and merchants must have bills receivable outstanding in different parts of the country, and it will be the natural impulse of those owing San Francisco to pay their obligations.

"For a time the situation there may have some effect on the general money market, but when building operations begin money will again seek eastern centers."

Drop in United Railway.

United Railways Investment preferred stock, the company owning the street railways of San Francisco, sold down to 54 yesterday morning, against a price of 62 the previous day and a price of 90 before the earthquake. Near the close the stock was supported and held around 57. The 4 per cent bonds sold yesterday morning at 70, against a price of 85¾ on Tuesday.

Bank Statement Forecast.

Known movements of money for the week show that after allowing for Thursday's transactions of $3,000,000 to San Francisco the New York banks have gained $15,000,000. They gained from the interior $701,538.

More Gold Imports.

It is announced that engagements of gold for import approximate $6,500,000. This amount the government has available for deposit with the banks on approval of collateral. The gold was secured in Europe yesterday on the break in sterling exchange.

Dividends Declared.

Quincy Mining declared a dividend of $2.50 a share, payable May 17. Books close April 26 and reopen May 7.

Directors of the Pullman company have declared the usual quarterly dividend of 2 per cent on the stock, payable May 1 to stock of record April 30.

The North American company declared the regular quarterly dividend of 1¼ per cent, payable June 20 to holders of record May 15.

The Twin City Rapid Transit company declared the regular quarterly dividend of 1¼ per cent on its common stock, payable May 15 to stock of record May 1.

New York Curb Transactions.

	Shares.	Open.	High.	Low.	Close.
American Can	650	8	8¼	7⅞	8⅛
Do pfd	2,300	61	61¾	60¾	61¼
Am. Wr. Pap. pfd.	100	27	27	27	27
B. Steel	500	28	28	28	28
Do pfd	200	88	88	87½	87⅞
Boston Con	1,100	22⅜	23¼	22⅛	23⅛
B. C. Copper	300	7⅞	7⅞	7¾	7⅞
Butte & London	200	2⅝	2⅝	2⅝	2⅝
Butte Coalition	400	25	26¼	25	26¼
Ch. Subway	4,900	54⅜	56½	54½	56¼
Dom. Cop	500	7-16	7-16	7-16	7-16
Do new	900	3⅜	3⅜	3⅜	3⅜
Granby	745	12⅝	12⅝	12½	12⅝
Greene Copper	1,800	29¼	30¼	29¼	30¼
Greene Gold	900	3½	3	3	3
Greene G. & S	2,100	2⅞	2⅞	2⅜	2⅜
Int. Nav	200	5¾	5¾	5¾	5¾
Int. Nav. pfd	700	11⅜	12	11⅜	12
Do pfd	200	31½	31⅞	31½	31⅞
Int. Met. w. i	1,700	52	52	51⅜	52
Do pfd w. i	800	88	88	87⅞	88
Mackay Co	800	63	64½	63	64½
Do pfd	800	72⅞	73¼	72⅜	73¼
Nev. Con	8,200	19¾	19⅞	18⅜	19⅜
Ray Con	2,600	4¼	4¼	4	4
Tenn. Cop	200	45	45	45	45
Tonopah Ext	1,600	10⅛	10⅜	10⅛	10⅜
United Cop	3,800	62	66¼	62	66¼
Utah Cop	1,000	27	27¼	26⅜	27

Receipts—Wheat, 26,280 bu. Shipments—Wheat, 3,000 bu.

CLOSING BID AND ASKED PRICES.

	Bid.	Asked.
American Tobacco	450	470
Am. Writing Paper	2½	4
Bay State Gas	5-16	⅜
Electric Boat	20	25
Do pfd	70	75
Electric Vehicle	15	18
Do pfd	17	20
Havana Tobacco	26	31
Do pfd	30	40
Interborough	223½	231
Manhattan Transit	4	4¼
Montreal St. Railway	5-16	7-16
N. Y. Air Veh. Trans	5	6
Otis Elevator	54	55
Do pfd	108	108
Royal Bak. Powder pfd	110	112
Standard Oil	640	650
Standard Coupler	40	45
Do pfd	190	195
Safety	295	310
United Cop. pfd	94	98

Foreign Exchange.

The foreign exchange market opened weak and lower, but improved during the day. Offerings of bills were large. Actual closing rates for bankers 60 day sterling bills were 4.8110@4.8120; demands, 4.8460@4.8470; cable transfers, 4.8495@4.8505; commercial long, documents payment, 4.80¼@4.80⅝; 90 days on bankers, 4.79@4.79¼; short marks, 94 9-16 plus 1-32@94⅝; sight francs, 5.18¾ plus 1-32@5.17¼ less 1-16; guilders, 39⅜ plus 1-16@39 15-16.

Following were the posted rates of the principal drawers of foreign exchange:

London	4.86¼
Berlin, reichmarks	95
Paris, francs	5.16¼
Vienna, crowns	20.30
Italian lire	5.16¼
Scandinavian krones	26.83

Financial Notes.

Mackay & Co. have purchased $2,000,000 of an issue of $5,000,000 6 per cent thirty year debenture bonds of the Park & Tilford company of New York. The other $1,000,000 was taken for investment by interests in the company. The bonds can be retired at any time at 110 and interest.

The Westinghouse Electric and Manufacturing company has notified the New York stock exchange of an increase in its capital stock of $25,000,000, making the total issue $50,000,000.

J. R. Wilkens Sells Membership.

The membership of Joseph R. Wilkens on the local stock exchange has been purchased by the exchange. Mr. Wilkens was for many years secretary and chairman of the exchange.

Chicago Stocks.

In the local stock market American Can preferred was irregular. It closed at the best price of today, being 61½, after touching 60½. The selling has been due to fear that the company had sustained large losses in San Francisco. It is learned, however, that the property of the company was amply insured, and it owns real estate in the business district.

Diamond Match firmed up, selling at 129 at the close. An officer of the company was reported as saying the losses in San Francisco did not exceed $25,000.

In Subway there was moderate activity and the price was irregular.

Chicago Telephone was steady at 110. The transactions were larger than for some time.

In the bond department, Knickerbocker Ice 5s sold at 100. Illinois Tunnel bonds were firm at 93¼.

The following were the sales on the Chicago stock exchange yesterday:

	Shares.	Open.	High.	Low.	Close.
American Can	600	7⅞	8	7⅞	7⅞
Do pfd	1,000	61	61¼	60¾	61
Am. Straw board	200	21	21	21	21
A. Booth & Co	10	83	83	83	83
Chicago Edison	6	153	153	153	153
Do rights	227	6¼	6¼	6¼	6¼
Chicago Subway	1,120	55	56	55	55¾
Canal & Dock	30	60	60	60	60
Chi. Telephone	401	110	110½	110	110
Chi. T. & Trust	3	100	100	200	100
C. & Oak Park L	100	6¾	6¾	6¾	6¾
Diamond Match	464	127	129	127	129
Illinois Brick	140	56	56	55¾	55¾
K. C. & S. L	750	61¼	63	61¼	63
National Biscuit	200	64	64¾	64	64¾
North Chicago	74	33	33	32	34
S. Elevated	15	62	62	60	62
Stewart's Sta. C. pfd	10	100	100	100	100
Swift & Co	373	105	105¾	105	105¾
U. S. Steel	10	43¾	43¾	43¾	43¾
U. Boxboard pfd	250	12	12¾	12	12¾
West Chicago	25	28	28	28	28

BONDS.

$ 1,000 Chi Gas 5s	107	$5,000 Pearsons-Taft 4.60s	100
20,000 K Ice 5s	100	4,000 Ill Tun 5s	93½
5,000 N W El. 5s	94½	7,000 W C con. 5s	95¾
		2,000 Swift&Co 5s	102¾

Clearings in Chicago yesterday were $35,523,382, and a week ago $37,280,690.

New York exchange sold yesterday in Chicago at 20c premium before clearings and 10c premium after clearings.

IN THE BOSTON MONEY MARKET.

BOSTON, Mass., April 20.—[Special.]—The Boston exchange had fair business after recess today. Amalgamated was the most active stock, but North Butte was not far behind. There was considerable trading in Greene, Copper Range, United Copper, Osceola, Utah, Trinity, Franklin, United States Smelting. All coppers were weak in the early afternoon, but rallied in the later trading. American Telephone, Pneumatic Service, Steel common, and Union Pacific were in fair demand. Call loans, 5 @7 per cent; time loans, collateral, 5@6 per cent; time loans, mercantile paper, 5½ per cent; clearing house loans, 6 per cent.

Description.	Sales.	Open.	High.	Low.	Close.
Adventure	110	7	7¼	7	7¼
Allouez	650	30¼	30½	30	30¼
Amal. Copper	12,020	106	110¾	106¼	110¾
Arcadian	5	5¾	5¾	5¾	5¾
Atlantic	600	19¼	19¼	19¼	19¼
Arnold	500	...	...	...	...
Bingham	1,900	37¼	38	37	38
Boston C. & C.	1,030	22¼	23¼	22¼	22¾
Calumet	14	700	700	700	700
Centennial	295	25¼	25¼	25	25
Cop. Range	2,021	80¾	80¾	79¾	80¾
Con. Mercur	350	62	63	62	63
Calumet & Ariz.	100	116	116	116	116
Daly West	198	15¾	15¾	15	15¼
Elm River	50	2	2	2	2
Franklin	1,579	17	17¾	17	17¾
Granby	91	12¾	12¾	12¾	12¾
Greene Cop	2,209	30	30	29½	30
Guan	100	5¼	5¼	5¼	5¼
Isle Royale	475	22	22	21	22
Mass.	190	5½	5¾	5½	5½
Mohawk	1,000	60½	61	59¾	60¼
North Butte	1,810	18¾	19¾	18¼	19½
Nor. Butte	9,187	86	88½	85	88¼
Old Colony Min.	1	1	1	1	1
Old Dom	650	43½	43¾	42¾	43¼
Osceola	1,530	107½	107½	105¼	106¾
Parrott	490	38¾	38¾	38	38¼
Quincy	100	104½	105	100	104
Rhode Island	215	5¼	5¼	4¾	4¾
Santa Fe	50	1½	1¾	1¾	1¾
Shannon	1,470	7¾	8	7¾	7¾
Tecumseh	800	11¾	11¾	10½	11¾
Trinity	1,525	11	11	10½	11
United Cop	1,000	64	64	64¼	66½
U. S. Smelt	6,060	60	60¾	59¾	60¼
Do pfd	1,115	46	46¼	45¾	46
Utah	2,000	62¼	63	62	62¾
Victoria	75	8	8	8	8
Wolverine	15	138½	138½	133½	138½
Winona	100	7¾	7¾	7¾	7¾
Am. Agr. pfd	120	94½	94½	94	94
Am. Pneu	3,852	25	25	21¾	22½
Do pfd	310	41¼	41¾	41	41½
Am. Sug. pfd	600	137½	137½	137	137½
Cumb. Tel	100	117¾	117¾	117¾	117¾
Dom. Coal	200	79	79	79	79
Mass. Gas	1,100	8¾	8¾	8¾	8¾
Mass. Gas pfd	216	86¾	87	86¾

INDEX TO CLASSIFIED ADVERTISEMENTS

ANNOUNCEMENTS ..... Col. 4, page 16
AUCTION SALES ..... Col. 2, page 21
ACCOUNTANTS ..... Col. 2, page 18
AUTOMOBILES ..... Col. 4, page 21
BARTER AND EXCHANGE ..... Col. 3, page 21
BOARD AND LODGING ..... Col. 1, page 19
BOARD WANTED ..... Col. 1, page 19
BOATS, YACHTS, ETC ..... Col. 3, page 21
BUSINESS PERSONAL ..... Col. 4, page 15
BUSINESS CHANCES ..... Col. 6, page 15
" " ..... Col. 6, page 16
BUSINESS CHANCES WANTED ..... Col. 6, page 19
BUSINESS CARDS ..... Col. 3, page 21
BILLIARD TABLES, ETC ..... Col. 3, page 21
BUILDING MATERIAL ..... Col. 3, page 21
BICYCLES ..... Col. 4, page 21
CANDIES AND CHEWING GUM ..... Col. 3, page 20
CLEANERS, DYERS, ETC ..... Col. 4, page 19
CORSETS ..... Col. 3, page 18
CASTOFF CLOTHING ..... Col. 6, page 18
CEMETERIES ..... Col. 2, page 17
COWS, BIRDS, DOGS, ETC ..... Col. 6, page 18
DRESSMAKING AND MILLINERY ..... Col. 3, page 18
DANCING SCHOOLS ..... Col. 7, page 18
DETECTIVE AGENCIES ..... Col. 4, page 16
EXCURSIONS AND TRAVEL ..... Col. 6, page 18
FINANCIAL ..... Col. 2, page 21
FOR SALE ..... Col. 6, page 18
FLOWERS ..... Col. 2, page 17
HELP WANTED—MALE ..... Col. 4, page 17
" " " ..... Col. 5, page 17
" " " ..... Col. 6, page 17
" " " ..... Col. 7, page 17
" " " ..... Col. 1, page 18
HELP WANTED—FEMALE ..... Col. 1, page 18
" " " ..... Col. 2, page 18
" " " ..... Col. 3, page 18
HOUSEHOLD GOODS ..... Col. 4, page 18
HORSES AND CARRIAGES ..... Col. 6, page 18
INSTRUCTION ..... Col. 7, page 18
LEASEHOLDS ..... Col. 4, page 18
LOST AND FOUND ..... Col. 4, page 16
LAWYERS ..... Col. 3, page 21
LIFE INSURANCE LOANS ..... Col. 2, page 21
MUSICAL INSTRUMENTS ..... Col. 7, page 18
MUSICAL ..... Col. 7, page 18
MINES AND MINING ..... Col. 2, page 21
MACHINERY ..... Col. 4, page 21
MISCELLANEOUS ..... Col. 4, page 21
MONUMENTS ..... Col. 2, page 17
OPTICIANS ..... Col. 3, page 20
OFFICE SUPPLIES ..... Col. 3, page 20
PARTNERS WANTED ..... Col. 6, page 18
PATENTS—PATENT ATTORNEYS ..... Col. 4, page 21
PERSONAL PROPERTY LOANS ..... Col. 3, page 18
PERSONAL ..... Col. 4, page 15
REMOVALS ..... Col. 3, page 21
PHOTOGRAPHY ..... Col. 3, page 18
PICTURES, FRAMES, ETC ..... Col. 7, page 18
PLUMBERS' SUPPLIES ..... Col. 3, page 18
PRINTING ..... Col. 3, page 18
PRINTING MATERIAL ..... Col. 3, page 18
POSTAGE, STAMPS, COINS, ETC ..... Col. 3, page 18
ROOFING ..... Col. 3, page 21
REMOVALS ..... Col. 3, page 21
REAL ESTATE—CITY ..... Col. 4, page 20
REAL ESTATE—SOUTH SIDE ..... Col. 4, page 20
" " ..... Col. 5, page 20
REAL ESTATE—WEST SIDE ..... Col. 5, page 20
REAL ESTATE—NORTH SIDE ..... Col. 5, page 20
" " ..... Col. 6, page 20
REAL ESTATE—NORTHWEST ..... Col. 6, page 20
REAL ESTATE—MFG. PROPERTY ..... Col. 6, page 20
REAL ESTATE—OAK PARK ..... Col. 6, page 20
" " ..... Col. 7, page 20
REAL ESTATE—DOCK PROPERTY ..... Col. 6, page 20
REAL ESTATE—SUBURBAN ..... Col. 7, page 20
REAL ESTATE—RESORTS ..... Col. 6, page 20
REAL ESTATE—OTHER CITIES ..... Col. 6, page 20
REAL ESTATE—FARM LANDS ..... Col. 7, page 20
" " ..... Col. 1, page 21
REAL ESTATE—ACRES ..... Col. 6, page 20
REAL ESTATE—COUNTRY ..... Col. 1, page 21
REAL ESTATE—FRUIT LANDS ..... Col. 6, page 20
REAL ESTATE WANTED ..... Col. 1, page 21
REAL ESTATE TO EXCHANGE ..... Col. 1, page 21
REAL ESTATE LOANS ..... Col. 1, page 21
" " ..... Col. 2, page 21
STEAMSHIP LINES ..... Col. 4, page 21
" " ..... Col. 5, page 21
RAILROAD TIME TABLES ..... Col. 5, page 21
" " ..... Col. 6, page 21
" " ..... Col. 7, page 21
SITUATIONS WANTED—MALE ..... Col. 5, page 17
SITUATIONS WANTED—FEMALE ..... Col. 4, page 17
SALARY LOANS ..... Col. 3, page 21
STORE AND OFFICE FIXTURES ..... Col. 4, page 21
SEWING MACHINES ..... Col. 3, page 20
SAFES ..... Col. 4, page 21
STORAGE AND SHIPPING ..... Col. 3, page 20
TO RENT—ROOMS ..... Col. 1, page 19
" " ..... Col. 2, page 19
" " ..... Col. 3, page 19
TO RENT—HOUSEK'P'G ROOMS ..... Col. 2, page 19
TO RENT—HOUSES ..... Col. 2, page 19
" " ..... Col. 3, page 19
TO RENT—FURNISHED HOUSES ..... Col. 3, page 19
TO RENT—FLATS ..... Col. 3, page 19
" " ..... Col. 4, page 19
" " ..... Col. 5, page 19
" " ..... Col. 6, page 19
" " ..... Col. 7, page 18
TO RENT—FURNISHED FLATS ..... Col. 1, page 20
" " ..... Col. 2, page 20
TO RENT—STORES ..... Col. 2, page 20
TO RENT—OFFICES, ETC ..... Col. 2, page 20
" " ..... Col. 3, page 20
TO RENT—BUILDINGS ..... Col. 3, page 20
TO RENT—HALLS ..... Col. 3, page 20
TO RENT—HOTELS ..... Col. 3, page 20
TO RENT—MISCELLANEOUS ..... Col. 3, page 20
TYPEWRITERS ..... Col. 4, page 21
TYPEWRITING, TABULATING ..... Col. 4, page 18
TAILORS' CUTTING SCHOOLS ..... Col. 3, page 18
TALKING MACHINES ..... Col. 4, page 21
TRUSSES, ETC ..... Col. 4, page 21
WANTED—ROOMS ..... Col. 2, page 19
WANTED—HOUSES ..... Col. 3, page 19
WANTED—FLATS ..... Col. 3, page 20
WANTED—OFFICES, ETC ..... Col. 3, page 20
WATCHES, JEWELRY, ETC ..... Col. 2, page 21

DEATHS.

TAYLOR—Mrs. Emma Taylor, aged 36 years, wife of Frank W. Taylor. Funeral Saturday, April 21, 12 o'clock, 425 S. Hermitage-av., carriages to Forest Home.

TRIPP—Mrs. Catherine Tripp will be buried from the vault of Mount Carmel Saturday, April 21, at 2 p. m.

TYRRELL—Lucinda C. Tyrrell, widow of John A. Tyrrell, entered into rest Thursday morning, April 19, aged 88 years. Services at her late residence, 3938 Washington-blvd., Sunday afternoon, at 2:30 o'clock.

WALTER—John Walter, husband of Phillipine Walter, nee Diley, April 19, 1906, aged 66 years. Funeral Sunday, April 22, 1906, at 1 p. m., from his late residence in Shermerville, Ill. Burial at Northfield. Train leaves Union depot on Sunday at 9:30 a. m.

WILLIAMS—George S. Williams, at Los Angeles, Cal., beloved husband of Dela, nee Flynn, and son of George T. and Nettie Williams, nee Segerelin, brother of the late Grant Williams of 4528 Drexel-blvd., later of Kansas City; secretary of the Union stockyards. Funeral services Monday, April 23, at 2 p. m., at A. B. Perrigo's Funeral Chapel, 3012 Cottage Grove-av. Burial at Oakwoods.

WOODROFFE—Mrs. Annie Woodroffe, 507 42d-pl., April 18. Burial at Mount Pleasant, Ia., April 20.

UNDERTAKERS.

J. WHITTIER BUFFUM 120 YEARS WITH the late C. H. Jordan), undertaker, 1722 Wabash-av. Tel. Calumet 1284.

POSTLEWAIT, UNDERTAKER, 322 OGDEN-AV. Tel. W. 250. There is only one REST.

CEMETERIES.

MOUNT GREENWOOD CEMETERY—ON THE Grand Trunk Ry. 111th-st., near Morgan Park. Street cars to entrance. Train daily, 13 m.

FLOWERS.

FRESH FLOWERS AND DESIGNS SHIPPED anywhere. BUTLER'S, 291 Dearborn-st.

MONUMENTS.

CHAS. G. BLAKE & CO., 710 WOMAN'S TEMPLE, reliable makers of monuments and mausoleums.

OFFICIAL WEATHER FORECAST.

OFFICE OF CHIEF OF WEATHER BUREAU, Washington, D. C., April 20.—Forecast for Saturday and Sunday:

Illinois—Fair Saturday and Sunday, light west winds, becoming variable.

Lower Michigan—Fair Saturday, warmer in southeast portion. Sunday fair, light to fresh southwest to west winds, becoming variable.

Upper Michigan—Fair Saturday and Sunday, fresh west to northwest winds, becoming variable.

Wisconsin—Fair Saturday and Sunday, light to fresh west to northwest winds, becoming variable.

Ohio and Indiana—Fair Saturday and Sunday, light west winds.

North Dakota—Fair Saturday, warmer in east portion Sunday, partly cloudy.

South Dakota and Nebraska—Fair Saturday and Sunday.

Minnesota—Fair Saturday, warmer in northwest portion. Sunday fair, variable winds.

Iowa—Fair Saturday and Sunday.

Missouri—Fair Saturday, warmer in east and south portions.

Place of observation. Time taken: April 20, 7 p. m.	Thermometer.	Max. temp.	Direction of wind	Precipitation 24 hours.	State of weather.
Abilene	60	60	N.	.20	Clo'dy
Albany	58	72	N.W.	Tr.	Clear
Alpena	62	70	S.W.	....	Clo'dy
Atlanta	72	78	S.W.	....	Clear
Amarillo	60	60	N.W.	.06	Clo'dy
Battleford	60	62	N.W.	....	Clear
Blairmore	60	62	N.E.	....	Clear
Buffalo	44	52	S.W.	....	Clear
Boston	54	62	S.W.	....	Clear
Cairo	72	76	S.W.	....	Clo'dy
Calgary	62	64	N.W.	....	Fair
Charles City	54	70	S.W.	....	Fair
Charlotte	72	80	S.W.	....	Fair
Cheyenne	46	50	N.E.	....	Clear
Chicago	58	70	W.	....	Clear
Cincinnati	70	76	W.	....	Clo'dy
Cleveland	56	58	N.W.	.01	Clear
Concordia	74	76	N.W.	....	Clear
Davenport	68	72	N.W.	....	Clear
Denver	64	68	N.E.	....	Clear
Des Moines	74	74	S.W.	....	Clear
Detroit	54	66	S.	Tr.	Fair
Devils Lake	58	68	N.W.	....	Clear
Dodge	66	70	W.	....	Clear
Dubuque	62	72	W.	....	Clear
Duluth	58	70	N.W.	....	Fair
El Paso	70	72	N.E.	....	Clear
Edmonton	60	60	N.W.	....	Fair
Escanaba	52	64	N.W.	....	Clo'dy
Galveston	66	70	S.E.	Tr.	Fair
Grand Haven	54	56	S.	....	Clear
Grand Rapids	50	64	S.W.	....	Clear
Green Bay	64	70	S.W.	....	Clear
Havre	72	78	N.	....	Clo'dy
Helena	74	76	N.W.	....	Clear
Huron	72	78	N.W.	....	Fair
Indianapolis	68	72	N.W.	....	Clear
Jacksonville	68	74	S.	....	Clear
Kansas City	72	74	S.W.	.04	Clear
Lander	66	68	N.	....	Clear
Little Rock	72	78	W.	....	Fair
Madison	64	70	S.W.	Tr.	Fair
Marquette	44	72	N.W.	....	Clo'dy
Memphis	72	78	N.W.	....	Clear
Medicine Hat	64	70	Calm	....	Fair
Milwaukee	60	68	W.	....	Clear
Minnedosa	56	64	N.	....	Fair
Montgomery	76	82	S.E.	....	Clear
Moorhead	58	68	N.	....	Clear
Moorhead	58	66	N.E.	....	Clo'dy
Nashville	72	80	N.W.	....	Clo'dy
New Orleans	70	74	N.E.	....	Clo'dy
New York City	62	68	S.	....	Clear
Norfolk	70	82	S.W.	....	Clear
North Platte	72	76	S.W.	....	Clear
Oklahoma	62	64	N.	.24	Clo'dy
Omaha	70	74	S.W.	....	Clear
Oswego	52	56	S.W.	.01	Clear
Palestine	68	76	N.W.	Tr.	Clo'dy
Parkersburg	64	70	S.W.	.12	Clo'dy
Peoria	66	72	S.W.	....	Clear
Philadelphia	68	78	W.	Tr.	Clo'dy
Pittsburg	64	68	W.	.02	Clear
Pueblo	66	68	E.	....	Clear
Qu'Appelle	60	64	N.W.	....	Clear
Rapid City	68	78	N.W.	....	Clear
St. Louis	66	74	W.	.02	Clo'dy
St. Paul	68	74	N.W.	....	Fair
Salt Lake City	68	70	N.W.	....	Clear
San Antonio	72	80	N.W.	.44	Clear
Ste. Marie	52	64	W.	....	Clear
Springfield, Ill.	70	74	W.	....	Clear
Springfield, Mo.	64	78	S.E.	Tr.	Clo'dy
Stockholm	42	52	N.	....	Calm
Washington	68	80	N.	Tr.	Fair
White River	56	56	W.	.02	Clo'dy
Wichita	64	74	N.W.	....	Clear
Winnipeg	54	58	Calm	....	Fair
Yellowstone Park	60	66	S.W.	....	Clear

WEATHER IN CHICAGO.

The temperature as observed yesterday by L. Manasse, optician, 88 East Madison street: Tribune building, was as follows: Thermometer—8 a. m., 47 degrees; 9 a. m., 52; 10 a. m., 54; 11 a. m., 56; 12 m., 58; 1 p. m., 61; 2 p. m., 62; 5 p. m., 71. Barometer—8 a. m., 29.64; 6 p. m., 29.48.

DEATHS.

CHEVALIER—Julia E. Chevalier, April 19th, age 77 years. Funeral from her late home, 2400 N. Paulina-st., Saturday, April 21, at 3 p. m.

CLARK—Clarence Hastings Clark, on Friday, April 20, of pneumonia, son of the late Allen and Mary Andrews Clark of Brooklyn, N. Y. Funeral from his late residence, 5207 Madison-av., Chicago, on Sunday, April 22, at 3 p. m. New York and Brooklyn papers please copy.

CUDDY—The remains of Thomas Cuddy will be buried from the vault of Mount Carmel cemetery on Saturday, April 21, at 2 o'clock p. m.

DALE—William Dale, oldest son of James Dale, Toronto, at his residence, 318 S. State-st., Chicago, April 19, 1906, age 38 years. Funeral Saturday, April 21, at 2 p. m., from 1722 Wabash-av., to Oakwoods, by carriages. Toronto papers please copy.

FAITZ—John Faitz, husband of Mary, nee Kasten, father of Charles, Gustav, Mrs. Lillie Petersen, Mrs. Anna Gade, John, and Emil, April 20, 4 a. m.

FAY—A. O. Fay, April 20, 1906, at Highland Park, Ill., aged 62 years and 9 months.

FOREMAN—Mrs. Amelia Foreman, beloved wife of the late Henry Foreman, April 18. Funeral Sunday, April 22, at 9:15 a. m., from the residence of her daughter, Mrs. Jacob Schnadig, 4926 Drexel-blvd., by carriages to Rosehill.

GEMSKI—John Gemski, aged 72 years and 9 months. Funeral Sunday, April 22, 2 p. m., to Waldheim, from late residence, 39 Blaine-pl.

HAGGETT—Edmund B. Haggett, son of George H. and Carrie L. Haggett, aged 22 years. Funeral Saturday, April 21st, 2 p. m., from parents' residence, 2002 Gladys-av., to Graceland cemetery.

HEINRICHS—Peter Joseph Heinrichs, April 18, aged 73 years, beloved husband of the late Margaret Heinrichs, nee Hermann, father of Chas. J., Peter T., Jos. W., and Wm. Heinrichs, and Mrs. Margaret Cagher. Funeral Saturday, April 21, at 9:30 a. m., from daughter's residence, 109 North Humboldt-st., to St. Aloysius' church, thence to St. Boniface.

JONS—Theodore John, only son of the Rev. R. A. John and Emilie, nee Wenzel, Friday, April 20, aged 17 years and 7 months. Services at Zion's church, Orchard and Kemper-sts., Monday, April 23, at 10 o'clock a. m.

JOHNSON—Mrs. Gustavia Johnson, 7059 Adams-av., April 19, aged 71 years, wife of Andrew Johnson, mother of Charles, John, Fannie, Mrs. Berg, Mrs. Carlson. Burial at Oakwoods Sunday at 2 p. m.

KELLY—April 20, James Kelly, husband of Mary Kelly, nee Clarkin, father of Thomas, Edward, William, and Mary. Funeral Saturday, 9 a. m., from residence, 3043 Wentworth-av., to St. Cecil church, thence by cars to Mount Olivet.

LEVINSON—Norman A. Levinson, only child of Harry and Pamela Levinson, 8 months and 28 days old. Funeral from late residence, 4238 Ellis-ave., Sunday, 10 a. m., to Graceland.

McGUIGAN—Mary B. McGuigan, at Brooklyn, N. Y., April 12, 1906. Her remains were interred at Tamaqua, Pa., April 17, 1906.

McNEIL—Cecil D. Frances McNeil, aged 51 years, widow of the late John McNeil. Funeral Sunday, 3 p. m., from son's residence, 6036 Stony Island-av., by carriages to Oakwoods.

NESTENDORF—Adolph H. Nestendorf, April 19, beloved husband of Emma Nestendorf and father of Della, Anna, Clara, and Ed Nestendorf, age 52 years, 1072 Lincoln-av.; member of Royal Arcanum, Gross Park council 1068. Funeral notice hereafter.

RETTER—Henry Retter, husband of Margaret Retter, nee Doll. Funeral Sunday, April 22, at 1 p. m., from his late residence, 2923 Clybourn-av., to St. Theresa church, thence to St. Boniface cemetery.

RYAN—Dennis Ryan, son of the late Dennis and Mary Ryan, brother of Philip, James, Mrs. P. Ryan, Mrs. J. Keating. Funeral from late residence, 407 Francisco-st. Funeral notice later.

SCHRECK—Officer Chris A. Schreck, husband of Paulina, father of Christopher, at his residence, 6122 Ladiga.

SCHUGENS—C. Otto Schugens Jr., beloved husband of Febronia Schugens, nee Gundrum, Wednesday morning, April 18, 1906. Funeral Saturday, April 21, at 1 p. m., from residence, 4644 Hills-av. Burial Graceland cemetery.

OFFICIAL DEATH RECORD.

THE FOLLOWING BURIAL PERMITS WERE issued yesterday by the health department:

Allen, Ruth A., 1; 2814 Armour-av., April 19.
Andrisiak, Wladislaw, 2 days; 4448 Honore-st., April 17.
Bauer, Martin, 42; 956 W. 18th-pl., April 19.
Behm, Anna, 28; 325 N. 52d-av., April 20.
Blackall, John P., 44; 890 71st-pl., April 19.
Boffman, Frank A., 45; 7351 Vincennes-av., April 17.
Boss, Charles M., 16; 4045 Fletcher-st., April 17.
Brisolara, Katherine, 1 month; 65 State-st., April 19.
Brousil, Joseph, 20; 1815 pl., April 19.
Burgdorf, Martha, 54; 744 Cortez-st., April 18.
Cap, Frank, 57; 658 W. 18th-pl., April 19.
Charlie, Josephina, 20 days; 110 Vernon Park-pl., April 20.
Condon, William H., 64; Palmer house, April 19.
Callaghan, John, 65; 391 Superior-st., April 18.
Chevalier, Julia E., 77; 2400 Paulina-st., April 19.
Dayette, Victor, 2; 1134 Ward-st., April 19.
Demsie, John, 72; 39 Blaine-pl., April 19.
Donahue, Mary, 2 hours; 1416 Lawndale-av., April 19.
Drawz, Johanna, 62; 3639 Wood-st., April 18.
Dunphy, Jennie, 30; 1022 N. Fairfield-av., April 18.
Eckstein, Catherine, 48; 9223 Union-av., April 18.
Ellis, Ruth L., 1; 379 W. Division-st., April 19.
Fyvel, Patrick V., 50; 1127 Central Park-av., April 18.
Feeney, Sabina, 39; 1223 43d-st., April 18.
Feeney, Anna, 16; 1223 43d-st., April 18.
Feeney, May, 20; 1223 43d-st., April 18.
Fiore, Hulda, 27; 315 Armitage-av., April 19.
Fogarty, Thomas F., 30; 1 Park row, April 19.
Gerecht, Lillian, 7 months; 458 N. Ashland-av., April 16.
Grosach, Albert, 6 months; 21 Fisk-st., April 20.
Gunther, Rose, 64; 1238 Ronce-st., April 17.
Habart, Frank T., 6 months; 105 18th-pl., April 18.
Haefner, Augusta, 58; 360 N. Marshfield-av., April 18.
Hetter, Henry, 70; 933 Clybourn-av., April 20.
Hild, August, 38; 228 Townsend-st., April 17.
Hill, Emily L., 80; 5331 Princeton-av., April 18.
Hunt, Charles H., 28; 1513 Michigan-av., April 19.
Kanuiski, Barbara, 75; 64 Lester-av., April 19.
Kaszubowski, Molnka, 1; 747 Berlin-st., April 19.
Kennedy, Mary 35; 139 Washburne-av., April 17.
Kerwin, Margaret, 29; 266 Grand-av., April 18.
Kogut, Adam, 28; 211 Augusta-st., April 20.
Kolinot, Baby, 1 day; 118 Bunker-st., April 20.
Kratsochvil, Joseph, 26; 460 W. 19th-st., April 20.
Kranp, William, 69; 893 W. 13th-st., April 19.
Krier, Elizabeth, 14 days; 1116 Hunt-pl., April 19.
Krumrov, Ellen, 2 months; 3307 Beeley-av., April 19.
Langdon, Thomas, 58; 912 31st-pl., April 18.
Lawler, Edward, 21; 66 St. Johns-pl., April 18.
Meehan, William, 43; 2239 Wentworth-av., April 18.
Mason, Mary E., 38; 3201 Armour-av., April 17.
Meyer, Fred, 2 months; 667 Ashland-av., April 20.
Mordacker, Julia, 2 months; 228 Fletcher-st., April 18.
Mogyr, Lily, 18; 408 W. Huron-st., April 19.
Morrisey, Michael, 57; 154 W. Madison-st., April 17.
Moniak, Sofia, 23; 2908 111th-pl., April 18.
Morzynski, Ignatz, 52; 761 Paulina-st., April 19.
Murphy, John J., 43; 862 W. 58th-pl., April 18.
Moulling, Peter, 52; 70 22d-pl., April 17.
McDermott, Lizzie, 23; 7231 Cottage Grove-av., April 17.
McNeil, Mrs. F., 50; 60th-pl. and Jackson-av., April 19.
Nojman, Antonina, 2; 875 25th-pl., April 19.
Ojeda, Hilde, 25; Augustana hospital, April 19.
Otto, Katherine, 55; Metropolitan hotel, April 18.
Packard, John, 57; 406 W. Huron-st., April 18.
Ponte, Angelino, 27; 606 61st-st., and Anthony-av., April 19.
Powers, Harry, 1 day; 6404 Ellis-av., April 19.
Peterson, Gust, 28; 106 113th-pl., April 18.
Pjesta, Marie, 20; 746 Allport-av., April 19.
Plack, John, 28; 1401 Clifton-av., April 18.
Polunewska, Rosalia, 9; 734 W. 19th-st., April 20.
Radzinskaki, Marie, 18; 196 Orchard-st., April 18.
Rullmann, Louis, 78; 961 W. North-av., April 18.
Raniero, Salvators, 1; 159 W. Taylor-st., April 19.
Rauet, Ida V., 2; 982 W. 14th-pl., April 18.
Saaby, Nels E., 64; 259 N. Carpenter-st., April 18.
Spooner, Julius, 9 days; 6401 Aberdeen-st., April 19.
Silverstock, Clarence, 7 months; 1290 93d-st., April 18.
Schmit, William, 5; 232 Bissell-st., April 19.
Sheehan, John P., 9; 965 W. 58th-st., April 19.
Slight, Mable J., 10 months; 1943 88th-pl., April 19.
Sparrow, Mary A., 70; 9285 Phillips-av., Apr. 20.
Strukel, Annabelle, 20; 1145 Vincennes-av., Apr. 18.
Tenney, Alice, 6; 1321 W. 59th-pl., April 19.
Ulanid, Sarah, 8 months; 21 Frank-st., April 21.
Unidentified man, 55; Cook county morgue, April 18.
Walsh, Margaret, 36; 1122 W. Superior-st., April 18.
Walsh, Lauretta, 12; 757 86th-st., April 17.
Wells, James, 70; 12358 Cornell-av., April 19.
Wendt, Walter, 1 month; 259 Jefferson-st., Apr. 20.
Westendorf, Adolph, 52; 1072 Lincoln-av., April 19.
York, Edward, 70; 2117 Milwaukee-av., April 19.

SITUATIONS AND HELP WANTED.

(CONTINUED ON FOLLOWING PAGE.)

SITUATIONS WANTED—MALE.

Bookkeepers and Clerks.

SITUATION WANTED — GENTLEMAN WITH good address and unexceptional references, business and personal, practical expert accountant, familiar with office routine, willing to work and able to enthuse others; desires executive position; location not material; permanency and prospects considered rather than initial remuneration. Address Z 156, Tribune.

SITUATION WANTED—BY BOOKKEEPER; young man, thoroughly exp. in credits and correspondence, familiar with modern double entry methods, competent, systematizer, where executive ability is essential; excellent refs.; moderate salary. Address X 93, Tribune.

SITUATION WANTED — BY BOOKKEEPER; young man, 25, with small growing concern as bookkeeper, etc.; 4 years' experience; best references; $15 to start; presently employed. Address X 176, Tribune.

SITUATION WANTED—ENERGETIC, TEMperate young man of executive ability, age 30, as office manager, bookkeeper, or cashier; good correspondent, advertising ability; 10 years' experience this city; salary $70. Address X 227, Tribune.

SITUATION WANTED—EMPLOYERS WANTing an honest, conscientious clerical man, up to date in modern methods, systems, etc., will do well to answer; capable manager, desk work supervisor. Address X 103, Tribune.

SITUATION WANTED—YOUNG MAN, THOroughly experienced in accounting, credits, and collections, wants position of trust in office of manufacturing or mercantile house. Can furnish bond. Address S 341, Tribune.

SITUATION WANTED — BY YOUNG MAN AS bookkeeper, office clerk, or in accounting or credit department; 2 years' exp.; good education; A1 refs.; salary $14. Address X 202, Tribune.

SITUATION WANTED—EDUCATED GERMAN, English speaking, age 32, single, asst. bookkeeper and office man, or any other position; excellent references. Address X 400, Tribune.

SITUATION WANTED — 9 YEARS' EXP. AS shipping clerk; take anything; $12. Address S 398, Tribune.

SITUATION WANTED — YOUNG MAN OF 24 IN any capacity; speaks German; knows bookkeeping; good penman. Address O 168, Tribune.

SITUATION WANTED—YOUNG MAN, AGE 28, clerical office or any similar work; references. Address W 124, Tribune.

SITUATION WANTED — YOUNG MARRIED man; good all around clerk; refs. Address O 116, Tribune.

SITUATION WANTED—GEN. OFFICE CLERK, asst. b. k., or salesman; good at figures; salary $12 to $15. Address O 433, Tribune.

Accountants.

SITUATION WANTED — THE SPENGLER SYStem reduces bookkeeping 50%; simple, accurate; trial balances obtained on the first of the month without trouble; safeguard against leakage. BOOKS OPENED, CLOSED, BALANCED, AUDITED, ETC. Cost systems installed. SPENGLER, Public Accountant and Auditor, 1011 Tribune building. Tel. Main 1288.

SITUATION WANTED—AUDITOR, 28 YEARS old, NOW EMPLOYED, DESIRES POSITION AS TRAVELING AUDITOR; SALARY $2,000; A1 REFERENCES. ADDRESS Z 158, TRIBUNE.

SITUATION WANTED — EXPERT BOOKKEEPer; opens, closes, examines and keeps books by the day or week. Address O 171, Tribune.

SITUATION WANTED — ACCOUNTANT, INstalling systems, auditing, and special work. Har. 1161. PORTER, 226 La Salle-st.

Salesmen, Solicitors, Etc.

SITUATION WANTED — DO YOU WANT A clean cut, fine appearing, manly fellow, well trained, broadly educated, and varied business experience with large concerns of five years; handling help, office system, selling, and sales managing; a dignified traveling position, selling for a responsible manufacturer, is wanted; can appear favorably business men; will call. Address X 198, Tribune.

SITUATION WANTED—AS SALES AGENT OR sales manager, with a comparatively young and growing manufacturing concern; age 28; good experience; present position assistant sales with large house. Address W 115, Tribune.

SITUATION WANTED—HIGH CLASS SALESman, years' experience in building material business; capable managing business. Address S 539, Tribune.

SITUATION WANTED—BY A FIRST CLASS clothing salesman and trimmer; country preferred, best of refs. Address X 13, Tribune.

SITUATION WANTED — BY SALESMAN; WELL acquainted with the jobbers and retail grocery trade. Address X 148, Tribune.

SITUATION WANTED—BY YOUNG MAN THAT will lead to salesman; long clerical wholesale drug exp. Address Z 285, Tribune.

SITUATION WANTED—AS TRAVELING SALESman by capable young man who has had six years' road experience. Address P 504, Tribune.

SITUATION WANTED — AS TRAVELING SALESman; best of reference. Address W 497, Tribune.

Trades.

SITUATION WANTED—LICENSED ARCHItect and mechanical engineer, having 12 years' experience designing and building factories, mills, grain elevators, steam, hot water, and electric power plants, and buildings and machinery in general; am familiar with fire protection apparatus and sprinkler installations, water pumping plants, electric power transmission and general elevating, conveying, and power transmission machinery; would like position as consulting engineer with large concern, or would consider position or partnership with architectural engineering, or contracting firm. Address X 124, Tribune.

SITUATION WANTED — BY MECHANICAL draftsman, detailing; two years' practical experience, school graduate; good tracer; three months' draftsman; sober and industrious. R. STEWART, 8040 Coles-av.

SITUATION WANTED—BY MECH. DRAFTSman, technical graduate, with 3 years' drafting room exp.; expert patternmaker. Address X 278, Tribune.

SITUATION WANTED — BY A STATIONARY engineer; licensed, 10 years' city and country experience; reliable, up to date. E. POPPER, 544 N. Clark-st.

SITUATION WANTED—ENGINEER AND MAchinist, first class, competent, for any plant; wish steady position; best of refs., city or outside. Address S 645, Tribune.

SITUATION WANTED—COMPETENT FOREman in architectural, ornamental iron and brass work; 19 years' experience; best of references. Address X 172, Tribune.

SITUATION WANTED — ENGINEER, LIcensed, by young man; competent refs. Address S 427, Tribune.

SITUATION WANTED—EXPERIENCED CUTter and all around tailor, with first class firm; A No. 1 references. Address Z 284, Tribune.

SITUATION WANTED—BY AN ALL AROUND wood working machine hand, or charge of mill room. Address X 219, Tribune.

SITUATION WANTED—DRAFTSMAN, MEchanical, wishes work evenings; accurate, rapid. Address W 415, Tribune.

SITUATION WANTED—AUTO WORK; EXP. ON Rambler, W. Side pfd. Address O 181, Tribune.

SITUATION WANTED—YOUNG MAN, COLored, as 1st or 2d cook. Address X 150, Tribune.

House Servants.

SITUATION WANTED — EDUCATED YOUNG Japanese, as butler or valet; good family; immediately; country or city; refs. Address S 212, Tribune.

SITUATION WANTED—FIRST CLASS JAPAnese cook by one who is also butler or houseman; in family; clubhouse; small hotel; references. Address X 125, Tribune.

SITUATION WANTED—AS HOUSEMAN IN HOtel; will work a few hours mornings for room rent; have other employment; best references. Address W 70, Tribune.

SITUATION WANTED—BY COLORED MAN, AS valet to gentleman, or traveling with family. Address S 219, Tribune.

SITUATION WANTED—BUTLER; COMP'NT; priv. fam., city or country; ref. Address W 183, Tribune.

SITUATION WANTED — SOBER, HONEST, steady young Japanese as butler or valet; good family; highest refs. Address W 149, Tribune.

SITUATION WANTED — AS BUTLER; HOUSEman; good ref. and exp. Address S 288, Tribune.

SITUATION WANTED—BY RELIABLE JAPANese as houseman. Address 564 East 63d-st.

SITUATION WANTED—BY YOUNG MAN; valet. Address W 125, Tribune.

SITUATION WANTED—YOUNG COLORED MAN as porter or butler. 217 E. 41st-st.; references.

Coachmen, Teamsters, Chauffeurs, Etc.

SITUATION WANTED — AS COACHMAN, Swedish, married; aged 38, understand the care of fine horses, carriages, and harnesses; will be open for engagement May 1st; can take 12 years; sober, willing, and obliging; no objection to the country; best city references. Address PAULSON, stable, 1431 Montrose-blvd.

SITUATION WANTED—COACHMAN, AGE 35; understands care of fine horses, carriages, and harness; strictly temperate, willing and obliging; also furnace and lawn; best city references from last employer. Address O 325, Tribune.

SITUATION WANTED—BY CHAUFFEUR; 2 years' experience in driving and repairing; A1 reference from former employers; willing to leave city. Address T 447, Tribune.

SITUATION WANTED—AS COACHMAN, DRIVer, groom; neat houseman, grounds, all over man; understand business perfectly; willing worker; fine city references. Address X 133, Tribune.

SITUATION WANTED—BY AN EXPERIENCED chauffeur with private family who desire the services of A1 automobile mechanic. Address X 222, Tribune.

SITUATION WANTED—AS CHAUFFEUR; GOOD experience, temperate, willing and obliging; city license; will take position in city or outside; good references. Address W 16, Tribune.

SITUATION WANTED—BY PROFESSIONAL chauffeur; practical and technical; single, age 27. City references. Address S 485, Tribune.

SITUATION WANTED—COACHMAN, FIRST class; would go to country. 113 E. 53d-st. C. J. CARLSON.

SITUATION WANTED—BY YOUNG GERMAN who has had experience with horses. H. MULLER, 61 Sigel-st.

SITUATION WANTED — CHAUFFEUR; CAN make own repairs; sober, honest, and reliable; refs. Address X 106, Tribune.

SITUATION WANTED — COACHMAN AND houseman or second man; ref. Address X 114, Tribune.

SITUATION WANTED—BY YOUNG MAN, AS coachman; is a first class horseman; can give first class city references. Address H B 503, Tribune.

SITUATION WANTED—CHAUFFEUR; REFS.; single; employed private garage. 492 North State-st.

SITUATION WANTED—BY COACHMAN; SINgle; understands care of fine horses; knows city; best references. Address W 328, Tribune.

SITUATION WANTED—AS CHAUFFEUR. 3 years' exp.; best city refs. Address S 595, Tribune.

Janitors and Porters.

SITUATION WANTED—BY EXPERIENCED, reliable janitor; references. CHAS. KREIDT, 475 Washington-blvd.

SITUATION WANTED—JANITOR. H. C. LIAS, 276 W. Madison; references. A. H. HOLMES, Central 4323.

SITUATION WANTED—NIGHT PORTER OR watchman. Address H. T., 5150 Halsted-st.

Stenographers.

SITUATION

HELP WANTED.

(Continued from Preceding Page.)

WANTED—MALE HELP.

Miscellaneous.

CHRISTIAN COUPLE IN SMALL INSTITUTION, the wife to be working housekeeper; man for office work; German speaking preferred; $25 per month, with gradual increase; reference required. Address X 129, Tribune.

COLLECTOR WANTED—REPLY BY LETTER to E. L. NEALY, 1200 N. Rockwell-st.

COMPOUNDER—IN LIQUOR HOUSE; THOROUGHLY competent; must understand the business in all its branches. Only first class man need apply. Address W 184, Tribune.

DRY GOODS MAN—GOOD, CAPABLE OF TAKING charge of the department; must be a window trimmer and card writer; state salary wanted. Address BLOCH & CO., Kankakee, Ill.

EXPERIENCED FURNITURE PACKERS, APply, 8:30 a. m., 8th floor, State-st. front. THE FAIR.

EXPERIENCED PACKERS — FOR CRATING machinery. Apply 3900 Union-av.

FOR THE UNITED STATES MARINE CORPS—Between the ages of 21 and 35. An opportunity to see the world. For full information apply in person or by letter to Recruiting Office, Room 3, Federal Building, 200 S. Clark-st., Chicago, Ill.

GENERAL MANAGER—COMPETENT, FOR A West Side department store; must be A1 in every respect; give age, salary expected, experience, and references. Address X 202, Tribune.

GRILL SHOP FOREMAN FOR LARGE ARCHITECTURAL iron works in a neighboring city; must be 1st class man and bring best of references. Address H H 122, Tribune.

HEAD WAITER—IN FIRST CLASS PLACE; 300 seats; state experience and salary. Address X 182, Tribune.

IN MAIL ORDER CLOTHING DEPT., BRIGHT young man to judge measures and write on orders; must be experienced; can earn good wages. Call 242 Market-st., 7th floor.

LABORERS TO CLEAN CASTINGS. TARRANT Foundry Co., 58 Indiana-st.

LABORERS—TO CLEAN CASTINGS. 58 INDIANA-st.

LAWYER—ATTORNEY. ESTABLISHED 13 years, wants all around lawyer assistant. Address W 176, Tribune.

MAN—BY A CHICAGO BANK, COMPETENT to handle real estate loans; state age and experience. Address W 529, Tribune.

MANUFACTURING CONCERN WANTS MANAGer for acetylene department. State experience and reference. Address W 223, Tribune.

PACKER AND ASSISTANT SHIPPING CLERK, with experience in preparing and packing books. BROCK & RANKIN, 388 La Salle-st.

SPECIAL YOUNG MEN TO LEARN INSTALLing of switchboards; the work later to be in charge of men who install switchboards in different cities in the central and western states; also work in Chicago; this is a splendid opportunity to learn a good trade and to travel; good wages for the right kind of young men. Call with ref. 244 Jefferson-st. Western Electric Co.

STOCK MEN AND PACKERS IN WHOLESALE shoe house; experienced men preferred; bring reference. SINBAC, 206 Monroe-st.

STOCK MAN—BRIGHT, EXPERIENCED SHOE stock man about 20 years old; give salary wanted. Address W 443, Tribune.

STRONG YOUNG MEN TO LEARN TRADES; exceptionally good opportunity. Address C T 26, Tribune.

SUPERINTENDENT—FIRST CLASS, COMPEtent, for a large marble plant; must have thorough knowledge of the marble business in all its branches, and be acquainted with domestic and foreign marbles; also fully competent to make estimates; highest salary. Address X 244, Tribune.

SUPERINTENDENT — FOR WOODWORKING mill, making a specialty of moldings; state experience, salary expected, and give references. Address W 135, Tribune.

TEA AND COFFEE WAGON DRIVERS WILL FIND IT TO THEIR INTEREST TO COMMUNICATE WITH D J 245, TRIBUNE. CORRESPONDENCE STRICTLY CONFIDENTIAL.

TEACHERS—TO ESTABLISH CORRESPONDence schools. Educational Association, 69 Wabash-av.

TWO YOUNG MEN TO RUN ON PASSENGER train. 11 Taylor-st.

WANTED—YOUNG MAN, OF GOOD APPEARance, at least 21 years old, to call on prospective purchasers of pianos. Experience not necessary. Opportunity for promotion if found capable. Steady position. Call at

THE JOHN CHURCH CO.
260 Wabash-av.

WANTED—CANVASSERS. YOUNG MEN OF good appearance, who write a good hand and spell correctly, to assist in preparation of the new city directory. Address D B 27, Tribune.

YOUNG MAN—BRIGHT, ENERGETIC, 25 TO 30 years of age, for position requiring executive and general business ability; excellent opportunity for advancement for man who is ambitious and who has business training; also fully experience and age. Address E A 596, Tribune.

YOUNG MAN WITH EXPERIENCE IN ADVERtising agency and capable of handling newspaper and magazine accounts, also mechanical experience, and wages wanted in your letter; applications confidential. Address X 96, Tribune.

YOUNG MAN HAVING SOME KNOWLEDGE of engineering to superintend on new cemetery work. Address W 79 Tribune.

3 TRUCKERS AND 2 PACKERS—TROUT HDW. Co., 174 Lake.

Employment Agencies.

48 S. CLARK-ST.
THE ONLY NO JOB NO PAY AGENCY.
THE ONLY NO JOB NO PAY AGENCY.
48 S. CLARK-ST.

COMPOSITORS [NONUNION]—OUT OF CITY; $20 per week; free fare. JORDAN, 48 S. Clark.

BOOKKEEPER—$70 TO $85; BOOKKEEPER and collector, $12 to $14; bookkeeper and order clerk, $15; stenographer and bookkeeper, $15 to $30; shipping clerk, $14; young lawyer, $1,000.

24 floor. EMPLOYMENT SECTION. 24 floor.
Chamber of Commerce Bldg. 139 La Salle-st.

WE HELP YOU REACH EMPLOYERS DIRECT. If we don't place you it costs you nothing.
MONROE AGENCY, 255 Dearborn-st.

BILLER—COMPETENT ON UNDERWOOD typewriter; $12 to $15.
Underwood Typewriter Co., 185 Wabash-av.

Trade Schools.

MEN AND BOYS WANTED—LEARN PLUMBing, bricklaying, plastering, three best trades; U. S. government employes; graduates. Union cards guaranteed. Catalog free. Coyne Bros. Trade Schools, 840 N. Ashland-av., Chicago. New York. St. Louis.

PRATING—"THE PROFESSION THAT PAYS"—You know about the demand for draftsmen. CHICAGO TECHNICAL COLLEGE, 5th floor Athenaeum Bldg. 36 Van Buren-st.

MECHANICAL AND ARCH. DRAFTING; day and evening classes. Association Institute, Central Y. M. C. A., 153 La Salle-st.

AMERICAN FASHION CO. OF NEW YORK—Dressmaking school; publishers of English and American Gentleman. 160 State-st.

AUTOMOBILE SCHOOL.
CHICAGO SCHOOL OF MOTORING.
264 Michigan-av. Phone Har. 119.

WANTED—FEMALE HELP.

Bookkeepers and Clerks.

BOOKKEEPER—LADY, THOROUGHLY EXPERienced, to handle accounts and correspondence; permanent position with West Side manufacturing company; must furnish references. Address D C 27, Tribune.

CASHIER—1650 MILWAUKEE-AV. AN EXperienced cashier; steady position to right party. JOHNSON BROS.

CASHIER—EXPERIENCED; STEADY POSItion to right party. JOHNSON BROS., 1650 Milwaukee-av.

CLERK—LADY, EXPERIENCED; BAKERY; not afraid of work. 131 S. Halsted-st.

EXPERIENCED GIRL FOR GENERAL OFFICE work. The Bible House, 323 Dearborn-st.

GIRL—BRIGHT, INTELLIGENT GIRL, GRAMmar school education, for light office and factory work; must come well recommended; steady position. Apply Addressograph Co., Peoria and Van Buren-st.

GIRL TO CLERK IN CONFECTIONERY STORE; one willing to work. MAHLER, 302 W. Division-st.

YOUNG WOMEN AS COMPTOmeter operators. Must be rapid. Apply general office, 7th floor. CARSON, PIRIE, SCOTT & CO., State and Madison-sts.

YOUNG LADIES—TWO, WITH SOME EXPERIence in posting accounts; give experience and salary desired. Address E S 104, Tribune.

YOUNG LADY—18 OR 20, FOR OFFICE WORK; good writer; temporary; $5. Call with reference. O. W. RICHARDSON, Congress and Wabash.

YOUNG LADY—FOR STATISTICAL WORK; must be quick and accurate at figures; no others need apply. Address E H 11, Tribune.

Salespersons. Solicitors, Etc.

WANTED — THOROUGHLY EXPERIENCED salespersons for

WASH GOODS,
LACES,
KID GLOVES,
SHIRT WAISTS,
UNDERWEAR,
LACE CURTAINS,
JEWELRY,
HOUSEFURNISHINGS.

Apply to Supt. on 5th floor at 8:30 a. m.

ROTHSCHILD & COMPANY.
State and Van Buren-sts.

FURNISHING GOODS SALESLADIES FOR BOYS' DEPARTMENT; GOOD SALARY AND PERMANENT POSITION. APPLY AT ONCE. SUPERINTENDENT, THE HUB, STATE AND JACKSON.

WANTED—150 STATE-ST., EXPERIENCED salesladies in suits, coats, skirts and waist depts.; good wages. JENKINS & CO.

LADY CITY SOLICITOR—PAYING LINE. HARLESTON, 5th floor, 41 State-st.

SALESLADIES—
145 E. Chicago-av.

WANTED—FEMALE HELP.

Saleswomen, Solicitors, Etc.

100 SALESWOMEN
for all departments.
Apply 8:30 a. m.,
ready for work, 8th
floor, State-st. front.
THE FAIR.

FIVE LADIES ON A SELLING PROPOSITION to call upon ladies at their homes; special plan; large remuneration. Address E S 52, Tribune.

SALESLADIES — DRY GOODS DEPARTMENT and house furnishing department. 1387 Milwaukee-av.

Domestics.

COOK—COMPETENT, IN SUBURB; ALSO GIRL for general housework; references required. Call at W. Jackson-blvd.

DINNER WAITRESSES—AT 134 WABASH-AV, experience not necessary.

EXPERIENCED DINING ROOM GIRL; ALSO kitchen girl; good wages. Call 3 days, 193 La Salle-av.

EXPERIENCED GIRL FOR GENERAL WORK; good wages; no washing; references. 555 Dearborn-av., Apartment E.

GENERAL GIRL—WHERE SECOND GIRL IS kept; must be good cook and assist with laundry. 1613 Prairie-av.

GERMAN WOMAN FOR GENERAL HOUSEwork; family of 3; wages $4. 844 Hood-av., N. Edgewater.

GIRL—LIGHT HOUSEWK. WITHOUT WASHing; one to sleep home nights. Apply 6011 Prairie-av. Tel. Normal 2004.

GIRL—GENERAL WORK; NO WASHING; white or colored. 5720 Monroe-av.

GIRL FOR LIGHT HOUSEWORK; CALL 2056 Harvard-st. 2d flat.

HOUSEWORK — A MIDDLE AGED WOMAN for general housework in country, family of three; good wages; good home. Apply evenings after 7 o'clock. 1146 Ellis-av.

HOUSEWORK—GERMAN GIRL FOR GENeral housework; $5. 142 Kenesaw-terrace, Buena Park.

HOUSEWORK—GIRL FOR GENERAL; MUST be good cook; small family; good wages. Call 929 Winthrop-av.

HOUSEWORK—GIRL FOR GENERAL HOUSEwork; no washing; good wages. 5081 Jefferson-av.

HOUSEWORK—GIRL FOR GENERAL HOUSEwork; no washing; good wages. 5081 Jefferson-av.

HOUSEWORK—GIRL FOR GENERAL HOUSEwork. 6954 South Park-av.

HOUSEWORK — GIRL FOR HOUSEWORK; must go home nights. 432 Dearborn-av.

HOUSEWORK—YOUNG GIRL TO ASSIST IN general housework. 942 Belden-av., first flat.

HOUSEWORK—GIRL FOR GENERAL HOUSEwork; references. 4407 Prairie-av.

HOUSEWORK—GIRL 14 TO 16 YEARS. LOUIS & DIENS, 1850 Milwaukee-av.

HOUSEWORK—244 POTOMAC-AV., IN STORE, girl for housework; English speaking.

HOUSEWORK—COMPETENT GENERAL GIRL; small family. 426 Center-av. Clark.

HOUSEWORK—COMPETENT GIRL, AGES 35; 3 in family. 76 Bowen-av., near Lake-av.

HOUSEWORK—GIRL TO ASSIST IN GENERAL housework. 1801 Indiana-av.

HOUSEWORK—GIRL FOR GENERAL HOUSEwork; liberal wages. 1141 Addison-pl. ex. Wicker Pk.

HOUSEWORK—GIRL TO WORK IN A BOARDing house. Ask for MRS. HAWKINS, 838 Root-st.

HOUSEWORK—GIRL; SCANDINAVIAN OR German, family of 2. 3 Jackson-blvd.

HOUSEWORK—A GERMAN GIRL FOR GENeral housework. 6702 S. Halsted-st.

WAITRESS—SWEDISH PREFERRED. 420 Eliot-st.

WOMAN OR GIRL TO DO COOKING AND laundry work, who would appreciate a pleasant place in country near Chicago; good wages and considerate treatment; will pay fair to applicants. Call 5720 Wood-st.

WOMAN FOR HOUSEWORK AND CONFINEment case. 2622 Cottage Grove-av.

Dressmakers, Milliners, Seamstresses.

ALTERATION HANDS — EXPERIENCED ON SKIRTS, SUITS, AND JACKETS; GOOD WAGES; STEADY TIME. JENKINS & CO., 150 STATE-ST.

BASTER—883 MILWAUKEE-AV. EXPERIenced plait baster on ladies' skirts; steady work; good salary. Goldstein, Cohn Co.

FANCY COAT MAKERS. SLEEVEMAKER, waist and skirt maker. RIPLEY, 34 Monroe-st.

FIRST CLASS WAIST DRAPERS AND HELPers on waists. Apply WEEKS, 1521 Michigan-av.

FIRST CLASS MAKERS. APPLY M. COLLIER, 2128 Michigan-av. 2d floor.

FITTERS—FOR CLOAKS AND SUITS; EXPErienced. Apply 8:30 a. m., 8th floor, State-st. front. THE FAIR.

GOOD GIRL; FINE HAND SEWING; EMBROIdering; good wages. 1251 Masonic Temple.

JACKET BASTERS AND FINISHERS AND pressers—At once. FERGUSON BROS., 883 Milwaukee-av.

MACHINE GIRLS—POCKET MAKER AND vest finer. 220 W. Division-st.

MILLINERY TRIMMERS — AND PREPARers; also apprentices. Apply H. M. RICH & CO.

MILLINERY PREPARERS — APPRENTICES paid while learning. 359 E. North-av.

MILLINERY TRIMMERS, ERRAND GIRLS—MME. MARIE, 917 N. Clark-st.

MILLINERY PREPARERS AND APPRENtices; paid while learning. 241 Jackson-blvd.

OPERATORS—ON LADIES' SKIRTS; WE OFfer steady work at good prices to experienced help. Goldstein, Cohn Co., 883 Milwaukee-av.

PIECE WORKERS — 218 WABASH-AV. — ON ready to wear hats; apprentices and wire frame workers; plenty of work; best prices and long season; come ready to work.
LEPMAN.

SEAMSTRESSES — AT ONCE, GOOD. 407 REpublic Bldg.

SHIRT WAIST, SKIRT HANDS, AND APPRENtices. 162 State-st., Room 52.

SKIRT AND WAIST FINISHERS—1ST CLASS. 1 APP. R. 1400, 108 State-st.

SKIRT TRIMMERS AND SLEEVE HANDS. 36 Washington-st. E. A. FISCHER.

SKIRTMAKERS—AND FINISHERS, FIRST class. OYEN, 375 Dearborn-av.

TEN EXPERIENCED CLOAK AND SUIT ALteration hands. Apply 8:30 a. m., 8th floor,
THE FAIR.
State, Adams and Dearborn-sts.

TRIMMER—DESIGNER AND MAKER—FIRST class; apply at once. 2421 S. Halsted-st.

Girls.

BINDERY GIRLS—ALSO GIRL TO WORK wire stitcher. BENTLEY, MURRAY CO., 52 Wabash-av.

BRIGHT GIRLS—16 TO 18 YEARS OF AGE, FOR various positions; excellent opportunity for advancement. Apply to Supt. on 5th floor, at 8:30 a. m.,
ROTHSCHILD & COMPANY.
State and Van Buren-sts.

BRIGHT GIRLS—OVER 16, FOR INSPECTING dry goods. JENKINS BROS., 415-417 E. 63d-st.

CASH GIRLS—14 TO 16 YEARS OF AGE, WITH school certificates. Apply ready to work, 8 a. m., north State-st. door. THE FAIR.

CASH GIRLS AND MILLINERY APPRENTICES —Millinery dept. 217 State-st.

ERRAND GIRL—16 YEARS, BRIGHT. JENKINS & CO., 150 State-st.

GIRL—TO WORK IN A DENTIST'S OFFICE. Address W 129, Tribune.

GIRLS—16 TO 20 YEARS OF AGE, FOR
INSPECTORS
WRAPPERS
STOCK CLERKS, AND
OFFICE POSITIONS.
Apply ready to work, 8 o'clock a. m., north State-st. door. THE FAIR.

GIRLS—TWO, ABOUT 14, TO LEARN ON gloves. 1618 N. Clark-st.

WANTED—GIRLS, 16 YEARS of age and over, for positions throughout the store. Must be neat in appearance and come well recommended. Apply on 10th floor before 10:00 a. m. CARSON, PIRIE, SCOTT & CO., State and Madison-sts.

WANTED—FEMALE HELP.

Girls.

PAID TO GO TO SCHOOL.
$4.50 A WEEK PAID
WHILE LEARNING TO BECOME
A TELEPHONE OPERATOR.
FREQUENT INCREASE IN SALARY
WITH SPECIAL OPPORTUNITIES FOR
THOSE WHO SHOW MARKED ABILITY.

LUNCHEONS PROVIDED FREE OF EXPENSE TO BOTH STUDENTS AND OPERATORS.

ATTRACTIVE REST, LUNCHEON AND OPERATING ROOM.

GIRLS OVER SIXTEEN YEARS OF AGE.
APPLY AT ROOM 9, 193 WASHINGTON-ST.
CHICAGO TELEPHONE COMPANY.

STRONG GIRL 16; STORE WORK. ABBOTT & CO., 153 Wabash-av.

Housekeepers.

HOUSEKEEPER — YOUNG, INTELLIGENT lady housekeeper for widower of 28. Call today and Sunday, 540 West Randolph-st., 2d flat.

WORKING HOUSEKEEPER — FOR SMALL transient hotel; must have experience; good pay. Address W 64, Tribune.

Nurses and Governesses.

CARETAKER FOR BABY ROOM, DAY NURSery; MARGUERITE ESTTER CRECHE; references required. 2421 Wabash-av.

Laundresses.

LADIES' CLOTHES IRONERS AND GIRLS TO learn laundry work. Excelsior Laundry Co., 144 E. 22d-st.

LAUNDRESS—TO TAKE HOME WASHING FOR two; South Side; must dry in yard. Address W 492, Tribune.

LAUNDRESS—FOR 2 DAYS IN WEEK; GOOD wages. Apply 5130 Lexington-av.

STARCHER AND MANGLE GIRLS. 2207 Evanston-av. Atzel Laundry. Phone 995 L. V.

Billing Clerks.

YOUNG LADY TO DO BILLING AND GENERAL office work; salary $8 per week; good chance for advancement. Address X 104, Tribune.

Stenographers.

ASSISTANT STENOGRAPHER — REMINGTON machine; $8 to start. Address X 100, Tribune.

SEVERAL YOUNG LADIES TO OPERATE Oliver and Remington machine; good salary to start. SPENGELS, 748 S. Sangamon-st., near 16th-st.

STENOGRAPHER AND PREMIER SMITH operator; state references and experience in own handwriting; salary to commence; $9. Address X 252, Tribune.

STENOGRAPHER—TO GO TO SOUTHERN MISsissippi at once; healthy location; state references. Address X 444, Tribune.

STENOGRAPHER — REMINGTON; PREFER one with some bookkeeping experience; state age and salary wanted. Address W 47, Tribune.

STENOGRAPHER—BRIGHT YOUNG LADY; 6 months' experience railroad work; good salary to start. The Oliver Typewriter Company.

Miscellaneous.

CIRCULAR AND SAMPLE DISTRIBUTERS everywhere; no canvassing. Parker Distributing Agency, Chicago.

EDUCATED LADY—WHO HAS TRAINING IN short story writing; state qualifications to receive attention. Address X 140, Tribune.

EXPERIENCED PHOTOGRAPHIC RECEPtion room lady, who can retouch and finish; permanent position. STAFFORD, 556 Fullerton-av.

EXPERIENCED WOMAN ON AWNINGS; POWer machine. 2007 Grand-av. GRAHAM.

EXP. LADY ADDRESSERS—$1 PER 1,000. Natl. Advtg. Co., 194 Fifth-av.

FORELADY OR MAN—COMPETENT; ONE who can manage help in a steam laundry. Address X 85, Tribune.

HAIRDRESSER—TO OPEN UP PARLOR WITH lady. Address X 184, Tribune.

HAIR DRESSER AND VENTILATORS—COMfort Shop, 1st floor, Illinois Bldg., State-st.

NIGHT WAITRESS—IN RESTAURANT; MUST be experienced; good wages; steady position. 39 E. Congress-st.

WANTED—EXPERIENCED operators on awnings, tents, and flags; power; steady work; good wages. GEO. B. CARPENTER & CO., 208 S. Water.

WE WANT THREE STEADY GIRLS WHO CAN press ladies' jackets; $1 per day; steady employment. Apply to Robert M. Birck Co., 4450 State-st.

YOUNG WOMEN—FOR OUR LETTER INSPECtion department; previous experience unnecessary, but proof readers, teachers, librarians, etc., preferred; applicants must have high school education, or its equivalent; positions permanent, with excellent opportunities for advancement. Apply by letter only, stating age, education, and former occupations, to Address P. F. HUNT, Director of Correspondence. SEARS, ROEBUCK & CO.

YOUNG GIRL WITH AUBURN HAIR TO learn hairdressing and manicuring. Audit. Annex Manicuring Parlors.

YOUNG LADIES—1729 INDIANA-AV.
TAPRELL, LOOMIS CO.

Employment Agencies.

NURSES AND NURSE MAIDS SUPPLIED—First class reference. Try us when you want one. Central Agency, Practical Nurses' association, 317, 130 Dearborn-st.

WANTED—10 SALESWOMEN FOR A GOOD ARticle used in every house; good pay to the right parties. Apply to MRS. TURNER, 80 Ogden-av.

TYPISTS AND BILLERS—NEAT APPEARING, on Underwood and Remington machines; salary $6 up. Underwood Typewriter Co., 185 Wabash.

DRESSMAKING AND MILLINERY.

WOMEN ALTERATION HANDS ON WOMEN'S coats and skirts. Apply to Supt. on 5th floor at 8:30 a. m.
ROTHSCHILD & COMPANY.
State and Van Buren-sts.

PARIS AND NEW YORK MODELS AND PATterns exclusively here; newest and best right styles. Our patterns, hand cut, fit guaranteed, will make your spring dressmaking easy. Dressmaking, dressmaking, dressmaking, and millinery taught from start to finish. The McDowell School, 78 State-st., opp. Field's store.

VALENTINE'S NEW SELF-CALCULATING SYSTEM is the KEY to success in cutting and designing—and the knowledge of cutting and designing is the key to successful dressmaking and ladies' tailoring. Try our system to order pattern.
SCHAUL, 753 Wells-st.

GENEVA MILLINERY SHOPS — EXCLUSIVE hats at reasonable prices; ladies taught to make their own hats; positions furnished if desired. Room 1613 Masonic Temple.

SCHOOL OF MILLINERY DESIGN—ADVANCED methods; only school indorsed by wholesale houses. Marie Yem, Director. Mrs. Paterson.

MADAM HUNT'S MILLINERY SCHOOL—BEST in city; positions furn.; indorsed by leading wholesale houses. 1201 Masonic Temple.

KEISTER'S LADIES' TAILORING COLLEGE, 4047 Drexel-blvd.; finest equipped in city. Call or write for terms. MARIE HALLEW, Mgr.

TAILORS' CUTTING SCHOOLS.

CHARLES J. STONE & CO.—TAILOR'S CUTting School, 194-196-198 La Salle-st., Chicago. Day and evening classes. Phone Main 168. Est. 1870.

CROONBERG SARTORIAL ACADEMY, 183-185-187-189 DEARBORN-ST., CHICAGO. PHONE CENTRAL 5520.

CORSETS.

WE HAVE A "BREATHING CORSET" FOR singers. The Wade Co., Suite 218-9 Venetian Bldg., 24 Washington-st. Tel. Cent. 5872.

ACCOUNTANTS.

JUDD, SCHMIDT, PALMER & COMPANY, 1008 ASHLAND BLOCK. CENTRAL 5500.

PLUMBERS' SUPPLIES.

NEW PORCELAIN ENAMEL SINKS, 18X30, $2.00
New enamel bath tubs..... 7.00
New enamel lavatories..... 6.00
New galvanized range boilers..... 2.00
Plumbing materials of all kinds; write for free catalogue No. 28. Central Machinery and Supply Co., 851-859 State-st.

PRINTING.

THE RYAN & HART CO., PRINTERS AND binders, 22 and 24 Custom House-pl.
Telephones:
Harrison 490-492 Automatic 9493.

GOOD PRINTING CHEAP! SAMPLES FREE! This advertisement is good for 5% on first order. Pantus Co., 341 Dearborn-st. Phone Harrison 5675.

PRINTING MATERIAL.

EXCEPTIONAL OPPORTUNITY.
Entire plant Fine Art Co., bankrupt, 114 Sherman-st., must be sold at once; elegant equipment at bargain prices. Call at once. 114 Sherman-st.

POSTAGE STAMPS, COINS, ETC.

LATEST PREMIUM COIN BOOK, 10C; STAMPS bought; Scott's 1906 cat. albums, packets, etc. P. M. WOLAIFFER, 401 Fort Dearborn Bldg.

PHOTOGRAPHY.

4X5 MAGAZINE CYCLONE, $4.45. CAMERAS or goods rented or exchanged. Central Camera Co., 31 Adams-st.

ANNOUNCEMENTS.

NOTICE IS HEREBY GIVEN THAT THE ANnual meeting of the stockholders of the Hartford Deposit company will be held at its office, Room 402, 140 Dearborn-st., Chicago, Ill., on May 5, A. D., 1906, at 3 o'clock p. m.
EDWARD C. WENTWORTH, Secretary.

LOST AND FOUND.

LOST—REWARD $2,000 FOR JEWELRY LOST AT RESIDENCE OF MRS. B. KUPPENHEIM, 2240 MICHIGAN-AV., APRIL 9; NO QUESTIONS ASKED. REFER TO DANIEL W. FISCHEL, ATTORNEY, 1615 ASHLAND BLK. TEL. CENTRAL 5247.

LOST—UMBRELLA, WITH SILVER HANDLE marked "L. T. Higgins, 2807 Kenmore-av." Return to R. M. Higgins, Room 712, Home Insurance Bldg., and receive $5 reward.

WILL PARTY WHO PICKED UP PURSE CONtaining nearly $50 in entrance 3547 Ellis-av. or between Elthick's grocery and Ellis-av. please return to Flat F, 3547 Ellis-av.? Reward.

FOUND—ON INCOMING C. & E. I. TRAIN A pocketbook containing a sum of money, which will be returned to owner on application.
JOHN S. VEATCH, 1845 W. 87th-st.

LOST—$10 REWARD; GOLD WATCH AND PIN, marked B. O'B. Return to Superintendent Peoples' Hospital, 224 and Archer-av.

LOST—ROLL OF NEW BILLS IN LA SALLE-st. station of Northwestern Elevated. 7:45 Thursday evening. Address O K 548, Tribune.

LOST, STRAYED, OR STOLEN—BROWN FIELD spaniel, collar marked Drady. 1036 Sheridan-road. Liberal reward.

LOST OR STOLEN—BAY HORSE, NO SHOES; top buggy. 486 Adams-st.

PERSONAL.

PERSONAL—WILL PAY FOR INFORMATION regarding Louis Richards, son of Sarah Elmira Wilson of Baltimore. Malcolm Tyson, Law Bldg., Baltimore, Md.

PERSONAL—I WILL NOT BE RESPONSIBLE for any debts contracted by my wife, A. B. McILVAIN, 6255 Sangamon-st.

BUSINESS PERSONALS.

PERSONAL—LADIES' SAMPLE SHOES. $2.50 TO $3 VALUES FOR $1.95. $3 COMBINATION SOLE SHOES FOR $2.85. OTHER REGULAR LINES, $2.45 AND $2.75. We sell our own make of shoes at wholesale prices, and will save you one-half on your shoe bills. Fit and satisfaction guaranteed.
FACTORY SHOE STORE,
409 MASONIC TEMPLE. TAKE ELEVATOR.

PERSONAL—WANTED, LADIES AND GENTS, hairdressing, manicuring, facial massage, chiropody, or electrolysis; graduates earn $12 to $20 week. Our scholarship provides tuition, tools, position or location. Catalog explains. Call or write, Moler College, 435 Wabash-av.

PERSONAL—A DIAMOND ON CREDIT—A small cash deposit is all we require; the balance can be paid monthly or monthly. A diamond is the 1 of birthstone. LOFTIS BROS. & CO., 2d floor Stewart Bldg., 92 to 98 State-st.

PERSONAL — WRINKLES, POCK MARKS, and all facial blemishes permanently removed by Dr. J. Elizabeth Tompkins, Auditorium Bldg. Wabash-av. entrance.

Facial vibratory treatment, 50c.

PERSONAL—SUPERFLUOUS HAIR—MME. MOTT-SMITH, AUDITORIUM BLDG. THEATER ENTRANCE. PHONE 4723 HARRISON. WE USE 3 NEEDLES AT THE SAME TIME AND REMOVE 500 HAIRS PER HOUR.

PERSONAL—REDUCED RATES FOR THE shipment of household goods to the Pacific coast.
JUDSON FREIGHT FORWARDING CO., 340 MARQUETTE BUILDING.
TELEPHONE CENTRAL 4240.

PERSONAL—FACES MADE ATTRACTIVE—All wrinkles, pimples, scars, hair or blemishes of any kind removed immediately. DR. P. JAUNDRENE, 31 STATE-ST. Hrs. 9 to 6. Tuesday and Friday till 8.

PERSONAL—SUITS AND OVERCOATS MADE to order for responsible persons holding salaried positions or working people. Call at once at BECWAR BROS., 201 5th-av., north of Adams-st.

PERSONAL—TURKISH BATHS—THE MONroe Bath, 140 E. Monroe-st., newly fitted; elegant private rest rooms. WM. TAYLOR, Mgr. Phone Central 5050.

PERSONAL—MME. NORRELL, R. 6, 184 DEARborn; superfluous hair, wrinkles, black heads, pimples, permanently removed. Facial massage. Trial treatment free. Manicure, scalp, chiropody.

PERSONAL—ROACHES, BUGS, RATS EXTERminated from your premises under guaranteed contract. Bell Exterminating Co., 1 Madison-st.

PERSONAL—MADAME LILLEY,
SUITE 55, 182 STATE-ST.
Shirtwaists, $1 up; shirtwaist suits, $3.50 up.

PERSONAL—IS YOUR FACE IN YOUR FAVOR? Wrinkles, imperfections corrected forever in one visit. DR. PRATT, 147 State-st.

PERSONAL—BLACKHEADS, RED NOSE, PIMples, scars, etc., a specialty. Electrolysis. N. Y. Electrolysis Co., 39 State-st., city.

PERSONAL—EYE, EAR, NOSE, AND THROAT. Consultation free at DR. CARTER'S office, 123 State-st. Gold spectacles, $5.

PERSONAL—E. D. ROGERS, M. D.,
SPECIALIST—DISEASES OF THE SKIN.
Suite 1208, 103 State-st.

PERSONAL—MISS GLADYS WARREN, CONstipation, rheumatism, nervousness, chiropody, manicuring, and scalp. 119 La Salle, Suite 81.

PERSONAL—OBESITY CURED WITHOUT MEDicine or starvation. Reduce one pound a day. Movement Cure, 126 State-st., 7th fl.

PERSONAL—YOUNG LADY NOW EMPLOYED at massage; would like to go away with some lady for Sunday afternoon. Call or address N.

PERSONAL—DYEING GRAY HAIR A SPECIALty; Marcel wave taught reasonably. A. D. BAKER, Room 12, 163 State-st.

PERSONAL—I WILL CAST HOROSCOPE OF birth and H. for special reading, 9 pages. Chicago Institute of Astrology, 70 Dearborn-st.

PERSONAL—IF YOU ARE RUN DOWN AND have thin blood, for valuable information address p. 1178, Tribune.

PERSONAL—FOR ALL FORMS OF LIVER, KIDney, and heart trouble consult DR. BRINEY, 162 State-st., 24 floor, next to The Fair.

PERSONAL—MANICURING AND CHIROPODY. MRS. STANLEY, 85 Congress, near State-st.

PERSONAL—REFERENCES FURNISHED. ROOM 70, 167 W. RANDOLPH-ST.

PERSONAL — LIND, MANICURING AND shampooing. 134 Van Buren, Suite 402.

PERSONAL—MANICURING AND CHIROFODY. MRS. M. LONG, 76 E. Van Buren-st.

PERSONAL — MANICURING, SHAMPOOING, etc. 55 Park-row. MRS. HARVEY.

HOUSEHOLD GOODS.

CONTENTS OF BEAUTIFULLY FURNISHED 14 room house, consisting of carpets, davenports, leather chairs, leather couches, portieres, and mission furniture, etc.; must be sold by the 25th of May; other letters 8 a. m. and 6 p. m. at 1826 Melrose-av.

SPECIAL SALE—

The entire furnishings of the Oakland Hotel, Drexel and Oakwood-blvds., are now on sale in lots to suit purchasers.

QUEEN OAK RANGES—MOST ECONOMICAL and smoothest cast range made. Ask your dealer for them. Born hotel ranges. J. RETTERER, 171 Lake-st.

THE BEST KITCHEN WARE YOU EVER SAW is at ORR & Lockett's on the north side of Randolph, just west of state; come and see it. It is a snap at the price.

UPHOLSTERING AND PNEUMATIC CARpet cleaning.
FRANK BODACH.
1190-1102 Milwaukee-av.
Call and deliver. Phone Humboldt 1038.

FOR SALE—COMPLETE FURNISHINGS FOR 7 room flat, nearly new; cost $1,500 wholesale; sell reasonable; part cash, balance secured; lease optional. Call 11 to 1:30. 4048 Indiana-av., Flat 3.

FOR BURNER GAS RANGE; 30 YARDS velvet carpet, with border, 50 cents per yard; 25 yards Axminster carpet, cost $2.25, for 50c yard. 814 Orchard-st., top flat.

FURNITURE WANTED — HIGHEST CASH prices paid for furniture, carpets, etc.; will call. Phone 7178 Douglas. 2965 State-st.

I PAY HIGHEST CASH PRICE FOR FURNIture of flats, hotels, and dealers' stocks. Phone Monroe 592. DEWAR, 381 W. Madison-st.

HIGHEST PRICES PAID FOR GOOD AND high class household goods and pianos. 1263 W. North-av. Tel. Humb. 1463. Will call immediately.

FIRE! MAGIC PLASTIC FIRE CLAY STOVE linings, 3 for 35c, 4 for 45c, at THE FAIR; fit any stove. RELINE YOUR OWN STOVES.

FOR SALE—CHEAP, PARLOR, DINING, AND bedroom furniture, oriental rugs. Apply 1029 Kenmore-av., Flat A.

FOR SALE—AT LESS THAN HALF ORIGINAL cost; contents of three 12 room houses; are very fine; can't afford to carry them. 3011 Cot. Grove-av.

O. W. RICHARDSON & CO., WABASH-AV., corner Congress-st., carry the largest stock of Carpets, Rugs, and Linoleums in the city.

FOR SALE — FINE FURNITURE OF 7 ROOM flat, $175; it's a bargain. 1st flat, 5016 Calumet-av.

FOR SALE—FURNITURE, DRAPERIES, CURtains, and pictures of elegant furnished 3 room apartment; no dealers. 4818 Evans-av., 1st apt. 2.

FOR SALE—CHEAP, ELEGANT COMBINAtion dining room, billiard and pool table. 7710 Peoria-st.

FOR SALE—GOOD HOUSEHOLD FURNITURE, cheap. 439 Belden-av.

RUGS AND FURN. FOR SALE—1797 MAGnolia-av., Sheridan Park. Flat 3. Call week.

BATH CABINET ONYX CABINET; ALSO TWO splendid refrigerators. 3806 Calumet-av.

FOR SALE—HOUSEHOLD FURNITURE AT A bargain. 4412 Calumet-av., flat 3.

WANTED—TO BUY USED FURNITURE, stoves, and carpets. 124 Wells-st. Tel. 3631 Black.

LEASEHOLDS.

FOR SALE — FURNISHED FLAT OF 5 ROOMS; modern; handmade furniture. Flat A5, 296 N. State-st.

FOR SALE—5 ROOM ELEGANTLY AND COMpletely furnished flat, very cheap; modern apartment house, 2186 Indiana-av., flat 2S.

FOR SALE—12 ROOM HOUSE; 10 ROOMS, FURnished. Come quick. 192 E. 23th-st.

FOR SALE—FURNISHED FLAT AT A BARgain. 1518 Michigan-av., Apt. 1. Call evenings.

CLEANERS AND DYERS.

COOK & McLAIN, 80 DEARBORN-ST., PHONE Main 5047, 54 and 56 39th-st., Phone Oak. 539. 854 W. Madison-st., Phone Monroe 1131.

AUG. SWARTZ—LADIES' AND GENTS' GARments; 3 stores. 158 Illinois-st., 126 Dearborn-st., 239 W. Madison-st. Tel. Main 3020.

DAVID WEBER, THE EXPERT.
3223 State-st. BRANCHES: 118 E. 43d-st., 22d-st. and Michigan-

SICAL INSTRUMENTS.

K'S
LIST OF BARGAINS
in
LYON & HEALY'S
CHANGE DEPARTMENT.
o guaranteed exactly as represented.
ington upright, walnut case; new,

hall upright, ebonized; new, $325.
es Bros. upright, ebony case; new, $375.
ker & Son upright. French walnut case;

er & Campbell upright, mahogany
$375.
ett upright, oak case; new, $400.
mer upright, ebonized case; new, $300.
mer upright, fine mahogany; new, $300.
iman upright; new, $325.
way & Sons upright, ebonized case,

upright, handsome case; new, $350.
& Davis upright, fancy mahogany
$450.
ayment of $10 down and $5 per month
low price piano.
NT—We employ no outside city sales-
not annoy people in their homes. We
chaser the benefit of the large commis-
by such solicitors. Why pay $50 to
or a piano than is necessary? Come to
taking advantage of our original plan
et price—alike to all—and no commis-
de solicitors.
e piano book catalogue, illustrated in

E THAT GUARANTEES QUALITY."
LYON & HEALY.
WABASH AND ADAMS.

LAAF PIANOS ARE DURABLE;
for ten years; workmanship and ma-
eet; tone unexcelled; handsome ap-
in all the natural fancy figured woods;
pianos, $200, $225, $250, $275, $300.

TERN MADE PIANOS, fancy figured
and mahogany cases, $135, $145 each.

AND UPRIGHT PIANOS, practical-
w, $75, $90, $100, $115, $120, $140 each.

, $10 down, $5 monthly,
luding a handsome stool and scarf.

$3 and $4 per month, 200 fine new
; one year's rental allowed if pur-

ed, moved, repaired, stored, and ex-

ADAM SCHAAF,
est Madison-st., corner Union-st.

ANS KITTY—
tions being about finished in our build-
nd to the prospective piano buyers a
tion to visit our warerooms to inspect
ger stock of pianos ever in our his-
had such a complete assortment of
rgany, walnut, and oak cases to show
ll of the latest. If you have an ex-
ange and don't want it for a little
and when you get settled in your new
n and select one of these beautiful
os. They must be sold on
JULIUS BAUER & CO.,
250-262 Wabash-av.

GAINS.
$1 PER WEEK.
right, large style, latest design...$110
right, genuine mahogany case.....140
right, ebonized case.....110
right, large size.....110
right, ebonized case.....110
right.....110
as are here represented cannot be
where in Chicago.
ELL & SONS PIANO MFG. CO.,
235 Wabash-av., MOST ATTRACTIVE ROOM.
N USED UPRIGHT PIANOS OF
tablished reputation; all in perfect
prices ranging from $100 up.

uses in used Cecilian piano play-
dest figured oak, walnut, and ma-

RENT ON LOWEST TERMS.

JOHN CHURCH CO.,
256-260 Wabash-av.

IANO BARGAINS FOR THIS
payment down: $3, $4, $5, $6.
eastern make pianos, as.....$125
t Chase pianos, as.....225
all cabinet grand pianos, as.....175
avis upright pianos, as.....125
bbs piano, mah. case, at.....225
$125; Steinway, upright, as.....145
ano, $10, $15, $20, $25, $30 each.
Piano Co., 204-206 Wabash-av.

T, 211 WABASH-AV., OFFER
he largest assortment of slightly
or offered, consisting of Steinway
Vose & Sons, Baldwin, Ballet &
re of established reputation. Now
ently to get a slightly used piano
Call and be convinced.
GEO. P. BENT,
211 Wabash-av.

TURE THE PIANOLENO (IN-
piano). By buying from us you
the manufacturers and save middle-
They now offer from $100 to $1,000 in
acturers' guarantee. STEGER &
MFG. CO., 235 Wabash-av., cor.

ARGAINS! BARGAINS!
; Hazleton, $125; Haines, $128;
good upright, $75; Wegman, Burt
Ryos., Bryant; double floors full
ches.
BRYANT, 24 floor, elevator,
140 Wabash-av., near Madison.
RICHARDSON NEWCOMB PIANOS
av., several fine pianos, including
hts, which we will dispose of at an
count in order to close out quickly.
wholesale warerooms, 311 and 313

ICKERING-CHASE BROS. CO.

LE BARGAINS—
Davis & Son upright.$125
Hazleton upright.....150
Weber Grand.....300
; easy payments.
con Piano Co., 270 Wabash-av.

F USED PIANOS AND ORGAN
nt and cash. $12 to $50.
os, $75 to $150.
prices on new pianos.
Piano Co., 266-267 Wabash-av.

RENT A PIANO OR PLAYER
s. One-third saved. Wholesale
see private sale, Republic Bldg., 209 State-st.

SH UPRIGHT; EASY PAY.

J. O. TWICHELL,
231 Wabash-av.

RIGHT AND ALMOST NEW
yments.

J. O. TWICHELL,
231 Wabash-av.

CKERING UPRIGHT; EASY

J. O. TWICHELL,
231 Wabash-av.

NT A BETTER PIANO ELSE-
offer you at $3 per month; rent
STEGER & SONS PIANO
Wabash-av., cor. Jackson-blvd.

WAY UPRIGHT; USED; EASY

J. O. TWICHELL,
231 Wabash-av.

SON UPRIGHT; EASY PAY.

J. O. TWICHELL,
231 Wabash-av.

ANOS ARE SOLD ONLY BY
am & Co., 203 Michigan-av., 5th
Building. Pianos for rent.

O. MUSIC BOX. SEWING MA-
uabilities; private. 600 W. Jack-

NN — 376 W. MADISON-ST.—
repairer of violins, harps, man-
reed instruments.

NT—NEW AND USED ONES
th upward. D. H. BALDWIN
bash-av.

RIVATE PARTY WILL SELL
high grade upright overstrung

BEFORE BUYING A PIANO,
u $100 or more, call and see
-ST., 2D FLOOR.

UPRIGHT PIANO,
LE-NELSON PIANO CO.,
200-202 Wabash-av.

RIGHT, LIKE NEW FOR $138
KING ATTACHMENT.
UPRIGHT PIANO; 5 YEARS'
Madison-st.

NOVER GRAND PIANO TO
; 364 Sixty-first-st.

PIANO, LITTLE USED, $100;
18 Center-st. nr. Lincoln Pk.

D HAND UPRIGHT PIANO
s Hotel, 150 Dearborn-st.

SE FOR STORAGE CHARGES.
Co., 246 Madison-st.

TRUCTION.

O LEARN BARBER TRADE.
positions, $12 to $20 weekly.
and board before completing.
ns writing. Call or write
e, 435 Wabash-av.

31 WABASH-AV.
iting, bookkeeping, all com-
quarters of Great Shorthand
t years has been adopted in
chools. Day and evening ses-
for interesting booklets.

SCHOOL OF LANGUAGES
(Congress-st. entrance).
RANCH IN CHICAGO
ning now. Trial lesson free.
OF SHORTHAND—
Positions for all who enter
Bldg., 106 Randolph-st.

ALL BAND AND ORCHES-
ght; most terms, $5 monthly
ow price. Lyon and Chas. Quinn,

AUGHT—
cluding MARCEL WAVING.
ing School, 8 Van Buren-st.

F INSTRUCTOR MATHE-
ighest abilities B T 574, Tribune.

H DANZ WILL GIVE IN-
iano. For particulars phone

DIVIDUAL INSTRUCTION
HOOL OF ACCOUNTANCY.
merce, 188 Washington-st.,

OOL.
-AV. PHONE HAR. 419.
AND DRESSMAKING AT
13 State-st., opp. Field's.
TRY, DAY OR EVENING
1158 Monadnock Block.
R PUNCTUATION.
E, 55th-st. P. O. Box 240.

G SCHOOLS.

SCHOOL IN THE CITY.
tion School of Dancing.
N-ST., NEAR 5TH-AV.
STAGE DANCING, VAU-
ets.; children's classes, $1.
REE. 504, 28 Van Buren-st.

SICAL.

ARGAINS! BARGAINS!
Haslam, $125; Haines, $128;
good upright, $75; Wegman, Burt
Ryos., Bryant; double floors full
ches.
BRYANT, 24 floor, elevator,
140 Wabash-av., near Madison.
RICHARDSON NEWCOMB PIANOS
av., several fine pianos, including
hts, which we will dispose of at an
count in order to close out quickly.
wholesale warerooms, 311 and 313

ICKERING-CHASE BROS. CO.

LE BARGAINS—
Davis & Son upright.$125
Hazleton upright.....150
Weber Grand.....300
; easy payments.
con Piano Co., 270 Wabash-av.

F USED PIANOS AND ORGAN
nt and cash. $12 to $50.
os, $75 to $150.
prices on new pianos.
Piano Co., 266-267 Wabash-av.

RENT A PIANO OR PLAYER
s. One-third saved. Wholesale
see private sale, Republic Bldg., 209 State-st.

SH UPRIGHT; EASY PAY.

J. O. TWICHELL,
231 Wabash-av.

RIGHT AND ALMOST NEW
yments.

J. O. TWICHELL,
231 Wabash-av.

CKERING UPRIGHT; EASY

J. O. TWICHELL,
231 Wabash-av.

NT A BETTER PIANO ELSE-
offer you at $3 per month; rent
STEGER & SONS PIANO
Wabash-av., cor. Jackson-blvd.

WAY UPRIGHT; USED; EASY

J. O. TWICHELL,
231 Wabash-av.

SON UPRIGHT; EASY PAY.

J. O. TWICHELL,
231 Wabash-av.

ANOS ARE SOLD ONLY BY
am & Co., 203 Michigan-av., 5th
Building. Pianos for rent.

O. MUSIC BOX. SEWING MA-
uabilities; private. 600 W. Jack-

NN — 376 W. MADISON-ST.—
repairer of violins, harps, man-
reed instruments.

NT—NEW AND USED ONES
th upward. D. H. BALDWIN
bash-av.

RIVATE PARTY WILL SELL
high grade upright overstrung

BEFORE BUYING A PIANO,
u $100 or more, call and see
-ST., 2D FLOOR.

UPRIGHT PIANO,
LE-NELSON PIANO CO.,
200-202 Wabash-av.

RIGHT, LIKE NEW FOR $138
KING ATTACHMENT.
UPRIGHT PIANO; 5 YEARS'
Madison-st.

NOVER GRAND PIANO TO
; 364 Sixty-first-st.

PIANO, LITTLE USED, $100;
18 Center-st. nr. Lincoln Pk.

D HAND UPRIGHT PIANO
s Hotel, 150 Dearborn-st.

SE FOR STORAGE CHARGES.
Co., 246 Madison-st.

TRUCTION.

O LEARN BARBER TRADE.
positions, $12 to $20 weekly.
and board before completing.
ns writing. Call or write
e, 435 Wabash-av.

31 WABASH-AV.
iting, bookkeeping, all com-
quarters of Great Shorthand
t years has been adopted in
chools. Day and evening ses-
for interesting booklets.

SCHOOL OF LANGUAGES
(Congress-st. entrances).
RANCH IN CHICAGO
ning now. Trial lesson free.
OF SHORTHAND—
Positions for all who enter
Bldg., 106 Randolph-st.

ALL BAND AND ORCHES-
ght; most terms, $5 monthly
ow price. Lyon and Chas. Quinn,

AUGHT—
cluding MARCEL WAVING.
ing School, 8 Van Buren-st.

F INSTRUCTOR MATHE-
ighest abilities B T 574, Tribune.

H DANZ WILL GIVE IN-
iano. For particulars phone

DIVIDUAL INSTRUCTION
HOOL OF ACCOUNTANCY.
merce, 188 Washington-st.,

OOL.
-AV. PHONE HAR. 419.
AND DRESSMAKING AT
13 State-st., opp. Field's.
TRY, DAY OR EVENING
1158 Monadnock Block.
R PUNCTUATION.
E, 55th-st. P. O. Box 240.

BOARDING AND LODGING.

South Side.

2446 MICHIGAN—AV.—TO rent—Handsome parlors, with private baths; overlooking boulevard; other rooms; hot and cold water in each. FINE CAFE.

THE VAN CLUSE.

WASHINGTON-AV.—CHOICEST OF LOCA-tion; ideal for summer; lawn, shade; near sta-tion and park; 12 min. ride; large, light rooms; table and board; $7 up; adults only. Phone 1532 South Park.

OAKENWALD-AV.—ATTRACTIVE DOU-ble room; bath, excellent table; detached home; exclusive home; Ill. Cent., Indiana and 25th. Phone 2023 Drexel.

-ST.—LARGE FRONT ROOM, RUN-ning water, ¾ blk. from L. C.; excellent table; for gentlemen.

LAKE-AV.—5 SUITES, PRIVATE BATHS, h. w. h.; excellent board; couples or more rates; no finer; L. C. Douglas 2078.

WASHINGTON-AV., WEST TERRACE—A first class residence hotel; rooms single, en suite; excellent table; home cooking; L. C.

-ST.—ROOMS, OVERLOOKING LAKE, cooking; spring cleaning through; best location; phone.

-PL.—TWO REFINED PERSONS MAY have first class accommodation; moderate home; home cooking.

MADISON-AV.; 4TH FLAT, NORTH—1 or 2 rooms; 1 large room with running water; reasonable; newly decorated.

ELLIS-AV., THE CRESCENT—BEAUTIFUL ly heated rooms, single or en suite; private bath, with or without board; references.

-ST., FLAT O—TWO LADY STU-dents or employed; refined home; $7; L. C.

PRAIRIE-AV.—NICE OUTSIDE ROOM, suitable for two; $4.50; block phone.

PRAIRIE-AV.—FINELY FURNISHED AL-cove; also single rooms; excellent table.

PRAIRIE-AV., 2D FLAT—FURNISHED and unfurnished rooms; two girls employed.

LAKE-AV.—FRONT ROOMS; RUNNING water; heating lake; home cooking; I.C. and cable.

West Side.

ADAMS-ST.—PLEASANT SECOND STORY, room with board.

North Side.

DEARBORN-CT.—ELEGANT SUITE WITH use; also rooms, private residence, 1 blk. Lincoln Park; 1 blk. east of Clark, cor. Wright-wood-av.

DEARBORN-AV. — NEWLY FURNISHED ly; en suite; brass beds, hair mat-etc.; newly decorated, comforts of a home; hotel like; 10 up, with or without board, to 1 or 2 gentlemen willing pay for exceptional home. White 4563.

DEARBORN-AV.—A REFINED, BEAUTIFUL ly furnished, sunny, well furnished; 2d floor front; bath; high class board.

-ST.—BEAUTIFUL ROOMS, LARGE home cooking; also day board. Four and Davis Sts. Elevated.

-ST.—NEAR LAKE SHORE DRIVE Division—Bright, comfortable; excellent ta-ble; moderate; 15 min. to business center.

SALLE-AV.—LARGE AND SMALL rooms, including Lincoln Park; very cozy; 5 lines transportation.

L. SALLE-AV. — DOUBLE ROOM WITH also nice suite with running water, large

DEARBORN-AV.—LARGE FRONT ROOMS; location; excellent board; reasonable; phone.

-ST.—ROOMS WITH BOARD; MODER-n; walking distance. Tel. 4447 Beards.

-ST.—NICE ROOMS WITH BOARD; furnished; single and double; front.

-ST.—SINGLE, DOUBLE ROOMS, ALL conveniences; excellent board; walking distance.

Hotels.

DEL PRADO—A SELECT FAMILY AND ed hotel; first class; unsurpassed in centre Washington and Madison-ave. at Midway-blvd. We have parlor and suites with private bath and board, for two ent for $15 per week.

TRANSPORTATION—Illinois Central express ute to 35th-st. station, 1½ blocks away; only ng; cooking; also single rooms. $55 Chestnut-st., East.

TURNER—33D AND WABASH-AV.—Finest proposition one of the nicest and best lo-cated hotels on the South Side; rooms sin-gle or en suite; with or without bath; prices to suit; elevator service; all modern improvements; restaurant is elevated, Indiana, and State-st. car lines; phone; gentleman. WALTERS.

UNIVERSITY HOTEL, CORNER 33D-PL. AND Cottage Grove-av., newly furnished, all outside rooms, electric bells, service, steam heat; hot and cold water in every room; rates reasonable. Phone Douglas 2158. Rates, $6 and $8 per week.

HOTEL LA STRAIN, 3335 ELLIS-AV.—NEWLY furnished rooms, single or en suite, with board; rates low; elevator; convenient to L. C., elec-tric cars. Tel. Douglas 994.

WISCONSIN HOTEL—22 WISCONSIN-ST., 1½ blks. Lincoln Pk.; steam, hot water; table board; rooms and transient guests. North 1343.

HOTEL WOODLAWN—DREXEL BOULEVARD, INDIANA-st., and 35th-st.—150 elegant outside rooms; single rates. Tel. 1008 S. MRS. H. YORK, Mgr.

KENWOOD HOTEL, WABASH-AV. AND 43D-st., Chicago—American plan, $2 per day; special rates by the week or month.

THE ARLINGTON, 247 DEARBORN-AV., TA-ble supplied daily from our own farm at Wheaton. Dearborn 1812.

THE RETHLAND, 2124 MICHIGAN-AV.; 10 minutes' walk from downtown; newly equipped rooms with bath, $6 week up.

THE BRACE HOTEL, 5510 WASHINGTON-ave.; repairer of violins, harps, man-dolins; excellent hotel; rooms single and en suite; excellent table; home cooking.

HOTEL ROGERS PARK—18T CLASS Apply ROOM 1508 Schiller Bldg., or Tel. Central 5428

BOARD WANTED.

BOARD AND ROOM—WITH GERMAN-AMER. can family by gentleman; North Side, walking dis-tance of Northwestern L; state price. Ad-dress B 118 Tribune.

YOUNG MAN, PIANO STUDENT, desires to board in private family; north, facing lake, preferred. Address X 118, Tribune.

TO RENT—ROOMS.

South Side.

TO RENT—MICHIGAN-BLVD. AND 15TH-ST. NEW SANITARY HOTEL. EUROPEAN.

Rooms new and up to date, with hot and cold water in every room, electric lights, steam heat and 'phone in every room; private bath, $10, $12, and $14 per week.

Our popular price cafe for ladies and gentlemen will be excelled.

Every walking distance. Telephone South 262.

TO RENT—2 AND 3 ROOMS, BEAUTIFUL suite, suitable for two or more gentlemen or couple; every convenience; steam, hot and cold water, telephone, etc. NORRIS.

TO RENT—FINE KENWOOD BRICK RESI-dence, 4907 Madison-av.; 10 rooms; steam heat; also barn if desired. Apply to owner, 4901 Madi-son-av.

TO RENT—$50—10 ROOM HOUSE; FURNACE; beautiful oak finish and floors; near elevated and two surface lines; extra bargain. Inquire of occu-pant, 3912 Prairie-av.

TO RENT—TWO-STORY STONE FRONT, EIGHT rooms; will be redecorated and repaired; rent $35 per month. Address A. S. TYLER, Tel. 153 Hyde Park.

TO RENT—6043 LEXINGTON-AV.—MODERN stone front residence; steam heat; very fine throughout; near university. Alley L. and I. C. R. R. $50 mo. C. F. PARKER & CO., 79 Dearborn.

TO RENT—MODERN 9 ROOM STONE FRONT house, furnace heat; all conveniences. 4631 St. Lawrence-av.; $45 per month.

TO RENT—2 CONNECTING HOUSES, ABOUT 40 rooms, Michigan-av., near 22d-st., suitable for first class boarding house; steam heat; etc. HONORE BROS., 1102 Marquette Bldg.

TO RENT—3401 WABASH-AV., 10 ROOM COR-ner house; large light rooms; newly decorated; modern plumbing and hardwood floors. JOHN C. McCOID, 185 Dearborn-st.

TO RENT—IN KENWOOD—A MODERN 10 RM. semi-detached house; light rooms; $50; best of transportation. Inquire of A. W. Green, 188 E. 50th-st.

TO RENT—3 STORY BASEMENT BRICK dwelling, 4317 Berkeley-av.; very desirable; 11 rooms and range; open evenings.

TO RENT—3361 S. PARK-BLVD., 12 SUNNY rooms; barn; desirable surroundings; will repair; $35. PORTER & BRO., 176 Dearborn.

TO RENT—2338 RHODES-AV., 9 ROOMS, FUR-nace heat; $37.50 per month. OGDEN, SHELDON & CO., 84 Clark-st.

TO RENT—3334 CALUMET-AV.—10 RM. BRICK residence; all rooms outside light; low rent. RUSSELL & MURISON, 100 Washington-st.

TO RENT—PRAIRIE-AV., NEAR 85TH-ST., TWO nice 8 room dwellings, $36; will decorate to suit. A. H. KNAID & CO., 107 Dearborn-st.

TO RENT—4627 ST. LAWRENCE-AV.—MODERN 9 room house, all conveniences; $45. B. R. DE YOUNG & CO., R. 49, 107 Dearborn-st.

TO RENT—HOUSE, NORTHEAST COR. KEN-wood-av. and 40th-st. SPRINGER & CO., phone Douglas 2418.

TO RENT—3954 PRAIRIE-AV., 17 ROOMS, modern; new plumbing; $100 a month.

TO RENT—8 ROOM HOUSE; 2937 GROVELAND-av.; $30. Apply on premises.

TO RENT—FOR SALE—BRICK PRAIRIE-AV., modern stone front; open plumbing; rent $50.

TO RENT—118 E. 46TH-ST., 10 ROOMS; $50. Office, 605 The Rookery Bldg. Tel. Harrison 1554.

TO RENT—ROOMS.

South Side.

2446 MICHIGAN-AV.—HAND-some parlors, with private baths; overlooking boulevard; other rooms; hot and cold wa-ter in each. Fine Cafe.

West Side.

TO RENT—LARGE, NICELY FURNISHED room, house, private family; references ex-changed. 709 Walnut-st., near Sacramento-av.

TO RENT—ELEGANT ROOM; STEAM, BATH, hot water, phone; men preferred. MAXWELL, 73 Warren-av.

TO RENT—ONE LARGE, WELL FURNISHED room, south exposure, with or without board. 738 Jackson-blvd.

TO RENT—A NICELY FURNISHED SINGLE front room; every convenience. 278 S. Marsh-field-av.

TO RENT—783 WASHINGTON-BLVD.; FUR-nished single and double rooms; modern. phone.

TO RENT—FURNISHED ROOM, HOT WATER baths. 1546 Adams-st., Flat 3.

TO RENT—1222 MONROE-ST.—LARGE FRONT room; gents or married couple; private family.

North Side.

TO RENT—2 NEATLY FURN. ADJOINING front rooms, suitable for four gentlemen; all modern conveniences; running water; also single rooms. 279 E. Superior-st.

TO RENT—NEWLY FURNISHED FRONT RM.; also suites of two and three rooms, with private bath; steam, phone; first class service; Wilson-av. station N. W. elevated. 529 Winthrop-av.

TO RENT—TWO NICE, LIGHT, FURNISHED rooms on North Side; good transportation; if desired, reasonable; lady tenants. Address E B 626, Tribune.

TO RENT—TWO REFINED LADIES OR COU-ple, pleasant home, priv. family; Lakeview. Trans. good. Mod. conveniences. Reasonable. Ph. Graceland 2502.

TO RENT—15 ROSLYN-PL., NEAR LINCOLN Park, newly furnished rooms; breakfast if de-sired. Phone Belmont 801.

TO RENT—LARGE OR SMALL FRONT ROOM; newly furnished; hot and cold water; bath; phone. 4533 White. 87 Lincoln-av.

TO RENT—FRONT PARLOR, BEAUTIFULLY furnished; steam heat, bath. 804 Superior, near Cass.

TO RENT—FINE FURNISHED ROOM, STEAM heat and bath, opposite Lincoln Park and cars. 745 Wells-st. Flat 2.

TO RENT—HANDSOME LARGE FRONT AL-cove; running water. Tel. 4010 Dearborn. 413 Dearborn-av.

TO RENT—FURNISHED ROOM; MODERN; private family; very reasonable; breakfast if de-sired. 1 blk. from Diversey-blvd. car.

TO RENT—NICELY FURNISHED ROOMS OR table board, near Sher. Ex. N. W. L. 23 Alta Vista-ter.

TO RENT—102 N. STATE-ST., THIRD FLAT; room for gentlemen; reference; phone.

TO RENT—LARGE DOUBLE ROOM, SUITABLE for 2; steam; phone; board optional. 575 Orchard.

TO RENT—LARGE FRONT ROOM, ALL MOD-ern improvements. 1 blk. Halle-av. Flat 3.

TO RENT — HANDSOME FRONT ALCOVE, also front room; steam, phone. 383 Dearborn-av.

TO RENT—FRONT ROOM WITH ALCOVE; for 2 gentlemen or couple. 36 Manle-st., Flat B.

TO RENT—42 MICHIGAN-ST., NEAR CLARK-st.—Furnished rooms, $1.50 per week and up.

TO RENT—LARGE SINGLE AND DOUBLE rooms, bath; walk. dist. 56 St. Clair-st.

TO RENT—30 ROSLYN-PL. BRIGHT ROOM IN refined home; porch; lawn; blk. Lincoln Pk. pref.

TO RENT—CHOICE FRONT ROOM; RUNNING water; phone; suitable for two. 557 La Salle-st.

Suburban.

TO RENT—LARGE FURNISHED ROOM, GLEN-coe; gentlemen pref. Address Box 106, Glencoe.

Miscellaneous.

TO RENT—FINEST BACHELOR APARTMENTS in city, 3 rooms; private bath; all modern con-veniences; fine location, 20th and Michigan-av. Address C K 251, Tribune.

TO RENT—HOUSEKEEPING ROOMS.

South Side.

TO RENT—3618 ELLIS PARK, 2 BLOCKS I. C., 15 minutes to city, suites of 2 and 3 rooms; housekeeping; also bedrooms for gentlemen.

TO RENT—TWO DESIRABLE FRONT ROOMS, with cooking gas; $6; adults. 2458 Prairie.

North Side.

TO RENT—SUITE OF ROOMS FOR HOUSE-keeping, with cooking gas; also single rooms. 855 Chestnut-st., East.

WANTED—ROOMS.

WANTED—TO RENT—FURNISHED FRONT room suitable for two professionals, in private family; must be in clean part of city; north pre-ferred; reference. Address W 507, Tribune.

WANTED—TO RENT—ROOM OR WITH-out board, by young gentleman, North or West Side, near good transportation; only those having good offers need apply. Address N 226, Tribune.

WANTED—TO RENT—BY GENTLEMAN, in vicinity Jackson and Ashland-blvds. Address X 286 Tribune.

WANTED—TO RENT—ROOM, LAVATORY; small private family; s. 40th, e. Drexel; $2. Address Z 107, Tribune.

WANTED—TO RENT—2 TO 4 FURN. HSKPG. rooms bet. 45th and 60th, near "L." Address W 425, Tribune.

WANTED—TO RENT—BY YOUNG MARRIED couple, 3 furnished housekeeping rooms; first class; state terms. Address W 206, Tribune.

TO RENT—HOUSES.

South Side.

TO RENT — 34TH-ST., BE-tween Cottage Grove and Rhodes-av., new mod. houses, 10 and 11 rooms; hardwood floors; 2 baths; hot water fur-nace, laundry, and billiard room in basement; combina-tion fixtures; long lease; good car service, steam, electric, and cable. Telephone Central 1587. Agent at houses Wednesday and Sundays, 9 a. m. to 5 p. m. D. G. HAMILTON, GEORGE KRETSINGER; Room 1101, 100 Washington-st.

TO RENT—WOODLAWN—3 BEAUTIFUL TEN room houses; almost new; stone front; splendid locations; 2 blocks from Ill. Cent. and elevated 1 block from Jackson Park; thoroughly modern and up to date; the finest homes in the city; only today for rent; price $50; worth much more.

J. G. BARSALOUX.

Phone 836 H. P. 2718 E. 63d-st.

TO RENT—MY NEW HOUSE OF 10 ROOMS; inside finish is pronounced to be the best; front yard and shrubs; hedge fence; vicinity of Wendell Phillips high school.

3822 Forest-av. Phone Doug. 318.

TO RENT—ELEGANT 11 ROOM HOUSE, 3338 Lake-av.; hardwood finish throughout; decorated in canvas; first class location; convenient to L. C.; has been occupied by owner, who is leaving city. Apply ROOM 1508 Schiller Bldg., or Tel. Central 5428

TO RENT—3589 TO 3591 VERNON-AV., NEAR 40th-st. and Grand-blvd. and L. station, 10 and 12 room brick dwellings, d. r. and k. on 1st floor; rent free to May 1; barnings while they last, $36. Apply to janitor, or to W. GRAY BROWN, 80½ W. Madison-st. Phones.

TO RENT—217 E. 66TH-ST., NEAR WASHING-ton-av., 10 room brick house; every up to date convenience; steam heat, oak floors; will do all necessary decoration; $50. Phone Cent. 318.

TO RENT—2360 CALUMET-AV., 9 ROOMS, FUR-nace heat; $37.50 per month. OGDEN, SHELDON & CO., 84 Clark-st.

TO RENT—3334 CALUMET-AV.—10 RM. BRICK residence; all rooms outside light; low rent. RUSSELL & MURISON, 100 Washington-st.

TO RENT—PRAIRIE-AV., NEAR 85TH-ST., TWO nice 8 room dwellings, $36; will decorate to suit. A. H. KNAID & CO., 107 Dearborn-st.

TO RENT—4627 ST. LAWRENCE-AV.—MODERN 9 room house, all conveniences; $45. B. R. DE YOUNG & CO., R. 49, 107 Dearborn-st.

TO RENT—HOUSE, NORTHEAST COR. KEN-wood-av. and 40th-st. SPRINGER & CO., phone Douglas 2418.

TO RENT—3954 PRAIRIE-AV., 17 ROOMS, modern; new plumbing; $100 a month.

TO RENT—8 ROOM HOUSE; 2937 GROVELAND-av.; $30. Apply on premises.

TO RENT—FOR SALE—BRICK PRAIRIE-AV., modern stone front; open plumbing; rent $50.

TO RENT—118 E. 46TH-ST., 10 ROOMS; $50. Office, 605 The Rookery Bldg. Tel. Harrison 1554.

TO RENT—HOUSES.

South Side.

TO RENT—MEAD & COE, 100 Washington-st.

Modern 8 r. residence; will be put in perfect order.

200 East 36th-st.....$35
202 East 36th-st.....$36

4532 WOODLAWN-AV.....$100
East front, modern, hardwood finish throughout; hot water heat; 10 rooms. Barn.

7423 PARNELL-AV.....$35
Modern 4 room cottage. Will be painted and put in good repair.

4316 VERNON-AV.....$45
Modern 2 story stone front house; 10 rooms; hardwood floors. Will be put in good order.

4438 BERKELEY-AV.....$50
Modern stone front residence; 8 rooms.

MEAD & COE, 100 WASHINGTON-ST.

TO RENT—VERY DESIRABLE LARGE HOUSE, 2923 Michigan-av.; location especially good for a home close to the business district. For terms ad-dress J. GRAFTON PARKER & CO. Tel. Cent. 920.

West Side.

TO RENT—HOUSE, 768 JACKSON-BLVD., 9 rooms, with all modern conveniences. E. J. SKIDMORE, 1210 Security Bldg., Main 1040.

TO RENT—$25—MODERN 8 ROOM HOUSE, 253 Irving-av. Apply 109 Seeley.

North Side.

TO RENT—249 BELDEN-AV., COR. SHEF-FIELD-AV.—BRICK HOUSE, 8 ROOMS, NOW BEING PUT IN GOOD ORDER; READY FOR OCCUPANCY; NEAR WEBSTER AND FULLERTON-AV. STATIONS N. W. ELEVAT-ED R. R. ONLY $42.50. 255 BELDEN, DUPLI-CATE $40.

C. H. MULLIKEN, 108 DEARBORN-ST.

TO RENT—HOUSE, MODERN, 8 RMS., STONE front, 2 story and basement; one block from south end of Lincoln Park; hot water heat for fur-nished at my expense; $45. Apply 504, 167 Dear-born-st., or 671 Wells-st.

TO RENT—
Best 11 room hardwood finished houses in Chi-cago for $60 a mo.; situated in the finest resi-dence portion on the No. side, near the lake. Cars pass the door. Apply to Shore-drive.

TO RENT—11 ROOM RESIDENCE; FURNACE heat; 162 Evanston-av.; splendidly arranged for boarding house; $40 per month. Inquire on premises or Emil H. Stein, 1 Reaper Block.

TO RENT — $30-$35-$40 SUMMER RESIDENCES; barn if desired; oak finish; furnace, hot water coil. 1062 Francis, near Wayne and Vic-tor-aves. L. F. PEASE, 1 Dearborn. Tel. Cent. 4388.

TO RENT—MODERN NINE ROOM HOUSE IN first class condition, $35 per month. 926 North Clark-st. SEYMOUR MORRIS.

Room 1217, 167 Adams-st.

TO RENT—533 DEARBORN-AV., 11 ROOMS, $75. 5 Tower-ct., 14 rooms, 2 baths, $100. 558 E. Division-st., 9 rooms, low rental.

L. E. PEASE, 167 Dearborn-st.

TO RENT—HANDSOMELY FURNISHED 10 room house in best residence quarter of North Side, three or four months; references required. Address X 246, Tribune.

TO RENT—MODERN 10 ROOM RESIDENCE, one block from Lincoln Park, 1914 Arlington-pl.; no flats on this street.

THEODOR W. BUHMANN, 1281 N. Clark-st.

TO RENT—FURNISHED RESIDENCE ON CHAM-plain-pl.; furnace heat; newly decorated; hard-wood floors; $90 per month.

OGDEN, SHELDON & CO., 84 Clark-st.

TO RENT—$35 ONTARIO-ST., 14 ROOM HOUSE, steam heat, immediate possession. OGDEN, SHELDON & CO., 84 Clark-st.

TO RENT—9 ROOM HOUSE AND BARN, 720 Grace-st.; grounds 125x125; $40; elegant home. ELMER E. ELLIS, 1 Unity Bldg.

TO RENT—301 NORTH STATE; NEWLY DECO-rated 11 room house. Apply 198 Goethe-st.

TO RENT—EDGEWATER—2745 MAGNOLIA-av., near Early-av., 7 room modern house; $30.

Suburban.

TO RENT—PARK RIDGE RESIDENCES, 18 miles from Chicago; Northwestern depot; 10 room home; beautiful grounds, 100x170; near depot; with bath, electric light, gas, furnace heat; large shade trees; $35 per month.

Eight room elegant home in best location, two blocks from depot, with bath, electric light, gas, furnace heat, stone foundation; beautiful shrubbery and large shade trees, grounds 70x220; $30 per month.

SCHISSLE & KIMMIT, office opposite Park Ridge depot. Chicago office, Room 524, 159 La Salle-st.

TO RENT—A 10 ROOM STRICTLY MODERN house; lot 200x190; barn, chicken house, yard, spring water, cistern with motor pump; hot water heat; abundance of fruit; 15 min. to Wilmette; walks, shade; ½ mile from C. & N. W. Ry. and Elgin and Aurora electric. Call on A. E. STONE, 351 York-st., Elmhurst, Ill. Phone 225, or Har-rison 4400, 841 Railway Exchange, Chicago.

TO RENT—OR FOR SALE—HOUSE, 2734 CEN-tral-st., Evanston; 7 rooms; modern in every re-spect; situation almost perfect; large stable; terms very reasonable. HARVEY L. HANSON, 1450 Monadnock Bldg.

TO RENT—A 12 ROOM MODERN HOUSE AT Lake Forest; unfurnished, one or more years, or furnished for the summer. L. C. PLATT, Old Postal Tel. Bldg.

TO RENT—AT GLEN ELLYN—NEW 6 ROOM and reception hall; furnace heat; residence; 5¼ acres; price $30; block from depot. Agent at building.

E. W. ZANDER & CO., 114 Dearborn-st.

TO RENT—DESIRABLE COUNTRY HOME, 30 minutes out, with ample grounds, shade, fruit, modern 9 room house, with stable, etc.; 5 minutes from station. WM. DUNCAN, Hinsdale, Ill.

TO RENT—AT WESTERN SPRINGS—SIX ROOM house, newly decorated; hot water heat; hard-wood floors; fine view. Inquire at Vaughan's greenhouses.

TO RENT—EVANSTON—FURNISHED AND UN-furnished houses and apts., $30 to $200 per mo. MASON & SMART, 1580 Sherman-av., Evanston.

TO RENT—OAK PARK, 10 ROOM, MODERN house, just completed, $50; open Saturday and Sunday. 128 S. Humphrey-av.

TO RENT—COZIEST SEVEN ROOM MODERN house in Rogers Park; 50 foot lot; $40. OWNER, 4141 Perry-av.

TO RENT—GLENCOE—10 AND 11 R. HOUSES, very large grounds, from 1 to 3 years; reasonable. A. A. MURRAY, 153 La Salle-st. Cent. 4263.

Summer Resorts.

TO RENT—SUMMER COTTAGE IN NORTHERN Woods, 200 miles from Chicago; lovely lake; boating and fishing; fully furnished; 11 rooms; near R. R. station and telegraph; fine place for chil-dren. Tel. 2835 Hyde Park.

TO RENT—FURNISHED HOUSES.

TO RENT—FOR THREE MONTHS, BEGIN-ning May 1, completely furnished modern house; one block from lake; 25 min. from Van Buren-st. by Illinois Central express. 7060 Bond-av.

TO RENT—FINE HOUSE, NICELY FURNISH-ed; rent nearly one month; one block from Lake View. No. 3 Alta Vista-terrace. Also for sale cheap. BENNETT, 59 Dearborn-st.

TO RENT—EVANSTON—FURNISHED; SUM-mer rental; modern 10 room house; all conveniences; every modern convenience; 12 rooms, 3 baths; 1421 Judson-av.; rent $125. Phone Evanston 9.

TO RENT—FURNISHED, TO OCT. 1, UNIVER-sity professor's home; 468 E. 54th-pl., between Ellis and Greenwood-av.

TO RENT—BEAUTIFULLY FURNISHED 11 room house; barn; year or more. 419 Warren-av.

TO RENT—FURNISHED HOUSE, 6442 DREX-el-av.; five months; $250.

TO RENT—MODERN EIGHT ROOM FURNISH-ed house for 6 months; adults. 4168 Berkeley-av.

WANTED—HOUSES.

WANTED—IMMEDIATELY, for private family use, to rent or to buy house consisting of 17 or 18 rooms; must be located on Astor-st. or N. State-st., not further south than Schiller.

TO RENT—FLATS.

North Side.

THE PATTINGTON

—BUENA PARK—
ON THE NORTH SHORE.
17 MINUTES' RIDE BY EXPRESS
ON THE NORTHWESTERN ELEVATED,
TO SHERIDAN-RD. STATION.
MOST BEAUTIFULLY LOCATED AND ELEGANTLY APPOINTED HIGH CLASS APARTMENT BLDG. IN CHICAGO, SURROUNDED BY COSTLY HOMES AND COMMANDING AN UNOBSTRUCTED VIEW OF THE LAKE.
NO NOISE—NO SMOKE—NO DUST—STRICTLY FIREPROOF—8 INCHES OF CEMENT BETWEEN FLOORS.
FIRST CLASS CAFE IN BLDG.
Electric light, cold storage, table ice, automobile garage furnished without extra charge.
4 ROOMS, $60 AND UPWARD.
6 ROOMS, $80 AND UPWARD.

Send for handsomely illustrated 16 page booklet of this beautiful building.
W. K. YOUNG & BRO., 204 DEARBORN-ST.
LOCAL OFFICE, SHERIDAN AND N. W. ELEVATED.

TO RENT—"The CECIL."
86 TO 106 CENTER-ST.
Between Seminary and Osgood-sts.
One block to Center-st. "L" station.

48 new 4 and 6 room apartments, all large, bright, cheerful rooms; elaborately finished in mahogany, white enamel, natural and weathered oak; beautifully decorated; marble vestibules; everything high grade throughout.

4 rooms—$20, $25, $30.
6 rooms—$32.50, $35, $37.50.

Possession now and rent to commence May 1.

NIELS BUCK & CO.,
700, 125 La Salle-st.
Telephone Main 2124.

TO RENT—1559-61 SHERIDAN-ROAD,
BUENA PARK, NEAR BUENA-AV.

2 blocks Buena Park station, N. W. "L."
New building, 6 apartments of 7 rooms and large reception room each, with 2 bathrooms; elegantly finished in MAHOGANY, WHITE ENAMEL and GOLDEN OAK; beam ceilings in dining rooms, with the FINEST and MOST EXPENSIVE SIDEBOARDS in city; butler pantries, china closets, etc.; apartments 90 FEET DEEP, with every room OUTSIDE LIGHT; ONLY 6 ARE IN STRUCTED TO ACCEPT ANY REASONABLE OFFER. COME TODAY and get CHOICE.
G. G. NEWBURY & CO., 204 Dearborn.

TO RENT—NORTH SIDE APARTMENTS.

48 NEW 6 ROOM APARTMENTS.

Steam heat, hot water, elegantly finished in MAHOGANY, WHITE ENAMEL and FLEMISH OAK; combination gas and electric chandeliers, consoles, hallstree, sideboards, plate rail, tile bathrooms, mantels, etc. HOWE ST. NOW CENTER-STS.; one block east Robt. Waller High school; one block LARRABEE-ST. ELECTRIC cars, 5 BLOCKS EAST CENTER-ST. STATION N. W. "L"; READY APRIL 20TH; $52.50 and $55. ONLY SIX LEFT. DON'T MISS THESE. Agent on premises.
G. G. NEWBURY & CO., 204 DEARBORN.

TO RENT—BACHELOR APARTMENTS—ALSO few choice family apartments, overlooking Lincoln Park; strictly up to date, exclusive apartments on North Side; convenient to business; moderate in price; special inducements if taken this week. Send telephone number to OWNER, 48 Lake Shore drive, or to A. J. FISHER, 209 Tacoma Building, or see FORBES, 880 La Salle-av.

TO RENT—S. W. COR. SOUTHPORT AND BYRON-ST., NEAR LAKE VIEW HIGH SCHOOL.

18 new 4 room apartments. All large, bright, attractively rooms; finished in hardwoods; attractively decorated; high grade throughout.

$25, $30, $27, and $28.

Possession now and rent to commence May 1.

NIELS BUCK & CO.,
700, 125 La Salle-st.
Telephone Main 2124.

TO RENT—"THE ADELAIDE"—
1607 to 1623 Wellington-st.,
Between Clark and Halsted-sts.
Two blocks to Wellington-st. "L" station.

4 and 6 room apartments, large and cheerful rooms, finished in oak, and hardwood floors, newly decorated, steam heat, etc.; $25, $30, and $35.

NIELS BUCK & CO.,
700, 125 La Salle-st.
Telephone Main 2124.

TO RENT—1441 AND 1447 GALT-AV., 2½ blocks n. e. of Wilson-av. L; 8 and 7 room colonial residences; 2 flat building; lot 30 ft. lot; private front and rear porches; 2 bathrooms; $70 and $80; ready April 20.
Corner Galt and Hoyne-avs.; high grade apartments, elegantly decorated; 2 large, light bedrooms; beam ceiling in dining room; $37.50 to $40.
7 room corner apartments at $55 and $60; ready now; agent at buildings between 3 and 5.
H. A. ARMSTRONG & SON, 1904 Evanston-av. Phone Main 888, or H. KINKAID & CO., 107 Dearborn-st.

TO RENT—HIGH CLASS APTS. OPPOSITE PARK.
1744 Kenmore-av., 1st, 6 rm., $40.
2007-09 Kenmore-av., 2d, 6 rm., $45.
2036 Kenmore-av., 4th, 6 rm., $37.50.
2206 Beacon-st., 1st, 5 rm., $40.
1320 Lawrence-av., 2d, 7 rm., $42.50.
2247 Malden-st., 1st, 6 rm., $40.
We will give free rent on any of the above apts. to May 1, before you decide on anything else don't fail to see these.
E. S. ROWLEY, Agent,
1929 Evanston-av., near Wilson.

TO RENT—BEST FLATS ON NORTH SIDE; nothing finer; steam, hot water, janitor service, electric elevators, free table ice daily and refrigeration; location the very choicest; good transportation; 15 minutes' ride to business; beautiful surroundings. Apply to A. J. FISHER, 209 Tacoma Building. Telephone Main 2441.

TO RENT—ACT AT ONCE IF YOU WANT ONE of the four best flats to be found in Chicago; ideal location and surroundings; everything in these flats that money will pay for. Prices very reasonable. Send for address and telephone number to the OWNER, 48 Lake Shore drive.

TO RENT—15 TO 2? ELAINE-PL., BET. CORNELIA AND ROSCOE, block west of Evanston-av., beautiful 4 and 5 room apartments with large reception room, dining room burlaped and finished in Portland cement, white enamel bath, parts planted with shrubbery; every room outside exposure; 4 minutes' walk from N. W. elevated station; Sedgwick cars. Inspection in A. M. any time of the day; immediate possession. Janitor, or RICHARD A. KOCH & CO., 95 Washington-st.

TO RENT—THE WEST COURT, SOUTHWEST corner Cornelia-av. and West-ct., one block east of Evanston-av., modern apartments of 4 to 6 rooms, $27.50.....$42.50
1175 Perry-st., 6 rooms; steam heat; only.....$32.50
1176 Fremont-st., 6 rooms; modern.....32.50
C. T. A. ANDERSON 001, 167 Dearborn-st.

THE SHERIDAN.

576-582 La Salle-av., newly decorated 6 room apartments; corners, $45 and $50; inside, $40. All modern conveniences.
GEORGE SCHMID & CO.,
267 Dearborn-st. Tel. Cent. 4537

TO RENT—THE WILCOX APARTMENTS, IRVING PARK. New, stone front, 5 and 6 rooms, modern, beautifully decorated, detached; sides; $30 to $35. Janitor service; 13 minutes to loop; nothing like them for double the money. WALTER W. WILCOX, Elston-av. and W. Irving Park-blvd. Open daily. Sunday and evenings.

TO RENT—S. W. CORNER OF PINE GROVE and Waveland-avs.; the best 7 and 8 room apartments on the North Side for $40 to $50. Concessions for immediate possession. Janitor at building or R. H. CLOVER & BRO., 1888 Evanston-av.

TO RENT—FOOT OF LELAND, BY LAKE, 7 and 8 room new artistic apartments; very choice; full view of lake; 2 baths; large porch front and rear. Call Central 2247.

TO RENT—$20, $25, $27, and $28. 4, 5, AND 6 ROOM Wells and Hill-sts. See janitor.
THEODOR W. RUHMANN, 1281 N. Clark-st.

TO RENT—SHERIDAN PARK, 5 ROOM FLAT, one block from "L" station; $27.50. Call 1919 Evanston-av., corner Wilson, or REGELIN, JENSON & CO., 105 Washington-st.

TO RENT—1365 N. MOZART, BETWEEN HUMBOLDT-BLVD. and Fullerton, nearly new desirable modern light 5 room flat; $22; best transportation.

TO RENT—2D FLAT, 8 ROOMS, STEAM HEAT, one floor, hot water heat; rent, $37.50; ready now. JOSEPH P. TRACY, Railway Exchange.

TO RENT—SEVILLE, 159 LOCUST-ST., N. E. cor. La Salle; first class modern 8 room apartment. JANITOR.

TO RENT—FLATS, 6 RMS.; PORCHES, STEAM h.; modern; new corner building; $30. Janitor, 835 Addison-av.

TO RENT—ELEGANT T. R. APTS.; FINE VIEW; moderate rents. 3108 Sheridan-rd.

TO RENT—1424 ROSCOE-ST., 6 ROOMS, STEAM heat; very light; $32.

Suburban.

TO RENT—BEAUTIFUL 6 ROOM APARTment, 631 Hinman-av.; permit required to inspect; attractive, exclusive apartments in North Side convenient to business; moderate in price; special inducements if taken this week. Send telephone number to OWNER, 48 Lake Shore drive, or to A. J. FISHER, 209 Tacoma Building, or see FORBES, 880 La Salle-av.

TO RENT—NEW FLATS, 6 ROOMS, FURNISHED, Flat 2; ideal location; Steinway piano. 5536 Cornell-av.

WANTED—FLATS.

WANTED—TO RENT—BY A PROFESSIONAL man, unmarried, an unfurnished apartment of two rooms and bath, situated North or South Side, near good transportation. Address X 91, Tribune.

WANTED—TO RENT—FURNISHED FLAT ON South Side; small sized flat; by adults who will take best care of furnishings for rear or less; piano; best of references. Address W 68, Tribune.

WANTED—TO RENT—BY FAMILY OF THREE, small flat, 4 rooms, bath, new brick house, near Garfield Park and Metropolitan L. R. R. Address X 281, Tribune.

WANTED—TO RENT—FLAT FOR COLORED tenant, and send list. Shotwell, 2817 State-st.

TO RENT—STORES.

South Side.

TO RENT—MICHIGAN-AV., NEAR 12TH-ST., new 2 story building; ready May 1; 40x170; elevator, steam heat; mill construction; for automobiles or other business.
WALTER H. WILSON & CO., 520 The Rookery.

TO RENT—
Desirable store, 377 E. 55th-st. (now occupied by milliner who is going out of business and will sell stock and fixtures at a sacrifice.
ERNEST J. KNOTT, CHANDLER & CO., 110 Dearborn-st.

TO RENT—231-3 WABASH-AV., FINE STORES, 20X40X170 TO ALLEY. NEAR VAN BUREN. WILL REMODEL. HEAM HEAT. SOUTHARD & TRAINER, 940 1ST NATIONAL BANK, OR 5905 COTTAGE. TEL. DOUGLAS 708.

TO RENT — FINE LARGE STORES, NEW bldg., corner Halsted and 39th-sts., singly or together; steam heat; fine location for grocery and market or any other business; 15 flats in building. BLACKFORD & KUSSMANN, 69th and Halsted.

TO RENT—STORE, 106 LAKE-ST., NEAR 9TH-av., 40 feet front, with basement; modern front; steam heat; cheap to good tenant. Apply 204, 167 Dearborn-st.

TO RENT—STORE ON MICHIGAN-AV.; NO. 1545; 100 ft. long; only $125 per month. Also two floors; light on 3 sides. W. A. PRIDMORE.

TO RENT—STORE, 471 STATE-ST., $60. 377 Clark; will put in repair; $60.
508 State, store, 22x100, and basement, $65.
Inquire of B. WEINACHT, 4846 Evans-av.

TO RENT—2 NEW E. 35TH-ST. PRICE RIGHT. GOOD location for meat market and grocery.

TO RENT—LARGE CORNER BASEMENT, N. E. cor. Clark and Van Buren. 412 Traders Bldg.

TO RENT—STORE, 469 WABASH-AV., 24X80; M. 4162. H. G. YOUNG & CO., 108 La Salle.

West Side.

TO RENT—MOST CONSPICUOUS AND MODern store; 8 plate glass, high ceiling, tile floor, janitor service; 2d floor. Madison-st., s. e. cor. Leavitt-av.; also 2d floor, newly decorated; steam heat; possession any time; $75.
E. WOLTERSDORF, Madison and Ashland-blvd.

TO RENT—1853 W. MADISON-ST., NEAR RACine-st.; large store with 2 floors, 5,000 sq. feet; excellent location for laundry, dye house, or light manufacturing.
WM. H. FISCHER, 183 Clark-st. Tel. Main 3159.

TO RENT—W. 63D-ST., KERFOOT & CO., 85 WASHINGTON-ST.

1973 W. Madison-st., good store and basement; $35.

TO RENT—AND SALE—FIRST CLASS CORNER drug store; fixtures for sale; new building, plate glass front. Apply to owner, 2 Madison-st., Harlem.

TO RENT — COR. LAKE AND WOOD "L" sta.; for druggists, fruits, saloon, or any business; moderate. PORTER & BRO., 175 Dearborn.

TO RENT—1758-60 LAKE-ST., NEAR WOOD—Wood-st. an "L" store at elevated sta., corner, $40. PORTER & BRO., 175 Dearborn-st.

TO RENT—FINE CORNER FOR DRUG STORE, 3601 Blue Island-av.

North Side.

TO RENT — ILLINOIS-ST., NEAR STATE, 3 stores and basements, 20x80 each, together or separate; steam heat, hot water.
WM. M. DREYER, 164 North State-st.

TO RENT—HIGH CLASS STORE WITH FIXtures for DRY GOODS and allied lines. Also stand for a high class RESTAURANT, where greatly needed. Lloyd & Ingersoll, 84 La Salle-st.

TO RENT—LARGE SHOP, 688 CLYBOURN-av., with barn in rear, after May 1, 1906; rent $25 per month; now occupied as feed store. Emil H. Schintz, 120 Randolph-st.

TO RENT—OFFICES, LOFTS, ETC.

Offices.

TO RENT—
Fine office space in the new Powers Building, Wabash-av., corner Monroe-st., 3,000 ft.; divide to suit.
W. S. DORLAND,
156 Wabash-av.

TO RENT—OFFICES—
63d-st., over the Woodlawn Trust & Savings Bank; one of the finest locations for dentist or doctor; 63d-st. is the best crosstown street in Chicago. McKEY & POAGUE, 451 E. 63d-st.

TO RENT — OFFICES IN NORTHWESTERN Building, n. w. corner Lake-st. and 5th-av., to manufacturing agents; large office and exhibit room; also vault space; entirely modern; now being remodeled; heat, passenger elevator; all daylight space. Apply Room 204, 167 Dearborn-st.

TO RENT—VERY DESIRABLE OFFICES, S. E. cor. Jackson and Clinton-st., about 30x40 feet; large vault, fixtures, etc.; formerly occupied by the Manufacturers' Bank. See engineer. Tel. 3405 Main.

TO RENT—IN SECURITY BUILDING—
We have some very light and desirable office space at a reasonable rate.
THE UNIVERSITY OF CHICAGO,
Main 1040. 1310 Security Building.

TO RENT—
2,000, 3,000, or 5,000 sq. feet of good office or salesroom space; moderate rent.
Northwestern University Bldg.,
Lake and Dearborn. Tel. 4078 Central.

TO RENT—IN DOUGLAS BUILDING, 80 DEARborn-st., suite of front offices; also single office; low rent. WM. G. CARLISLE, 40 Dearborn-st. Phone Central 2218.

TO RENT—FRUIT AND BASEMENT; FINE location; next to corner 3638 Cottage Grove-av. A. H. McCRACKEN, 506 Tacoma Bldg.

TO RENT — ONE OR TWO OFFICES AT CORNER, Cottage Grove-av. and 63d-st., now occupied as a drug store; cheap rent. Harris & Frazier, 63d and Woodlawn-av.

TO RENT — 2 FINE INSIDE STORES ON 63D-st. in the best locations; cheap rent to desirable parties. Harris & Frazier, 63d and Woodlawn-av.

TO RENT—STORE AND BASEMENT, 7h MONroe-st., near to Majestic theater, for first class buffet. Apply 204, 167 Dearborn-st.

TO RENT—195 WABASH-AV., CORNER ADams-st., entire third floor, all light. For particulars apply to H. G. YOUNG & CO., 108 La Salle.

TO RENT—STORE, 40 DEARBORN-ST., 20X70 ft., fine light and shipping from rear; low rent. Apply to W. G. CARLISLE, Room 415.

TO RENT—DESIRABLE STORE AT 146 LA Salle-st. Inquire of SEYMOUR MORRIS, 135 Adams-st.

TO RENT—3838 COTTAGE GROVE-AV., 22X70 ft. Inquire of B. WEINACHT, 4846 Evans-av.

TO RENT—2 NEW E. 35TH-ST. PRICE RIGHT. GOOD location for meat market and grocery.

TO RENT—LARGE CORNER BASEMENT, N. E. cor. Clark and Van Buren. 412 Traders Bldg.

TO RENT—STORE, 469 WABASH-AV., 24X80; M. 4162. H. G. YOUNG & CO., 108 La Salle.

West Side.

TO RENT—MOST CONSPICUOUS AND MODern store; 8 plate glass, high ceiling, tile floor, janitor service; 2d floor. Madison-st., s. e. cor. Leavitt-av.; also 2d floor, newly decorated; steam heat; possession any time; $75.
E. WOLTERSDORF, Madison and Ashland-blvd.

TO RENT—1853 W. MADISON-ST., NEAR RACine-st.; large store with 2 floors, 5,000 sq. feet; excellent location for laundry, dye house, or light manufacturing.
WM. H. FISCHER, 183 Clark-st. Tel. Main 3159.

TO RENT—W. 63D-ST., KERFOOT & CO., 85 WASHINGTON-ST.

1973 W. Madison-st., good store and basement; $35.

TO RENT—AND SALE—FIRST CLASS CORNER drug store; fixtures for sale; new building, plate glass front. Apply to owner, 2 Madison-st., Harlem.

TO RENT — COR. LAKE AND WOOD "L" sta.; for druggists, fruits, saloon, or any business; moderate. PORTER & BRO., 175 Dearborn.

TO RENT—1758-60 LAKE-ST., NEAR WOOD—Wood-st. an "L" store at elevated sta., corner, $40. PORTER & BRO., 175 Dearborn-st.

TO RENT—FINE CORNER FOR DRUG STORE, 3601 Blue Island-av.

North Side.

TO RENT — ILLINOIS-ST., NEAR STATE, 3 stores and basements, 20x80 each, together or separate; steam heat, hot water.
WM. M. DREYER, 164 North State-st.

TO RENT—HIGH CLASS STORE WITH FIXtures for DRY GOODS and allied lines. Also stand for a high class RESTAURANT, where greatly needed. Lloyd & Ingersoll, 84 La Salle-st.

TO RENT—LARGE SHOP, 688 CLYBOURN-av., with barn in rear, after May 1, 1906; rent $25 per month; now occupied as feed store. Emil H. Schintz, 120 Randolph-st.

TO RENT—OFFICES, LOFTS, ETC.

Offices.

TO RENT—
Fine office space in the new Powers Building, Wabash-av., corner Monroe-st., 3,000 ft.; divide to suit.
W. S. DORLAND,
156 Wabash-av.

TO RENT—OFFICES—
63d-st., over the Woodlawn Trust & Savings Bank; one of the finest locations for dentist or doctor; 63d-st. is the best crosstown street in Chicago. McKEY & POAGUE, 451 E. 63d-st.

TO RENT — OFFICES IN NORTHWESTERN Building, n. w. corner Lake-st. and 5th-av., to manufacturing agents; large office and exhibit room; also vault space; entirely modern; now being remodeled; heat, passenger elevator; all daylight space. Apply Room 204, 167 Dearborn-st.

TO RENT—VERY DESIRABLE OFFICES, S. E. cor. Jackson and Clinton-st., about 30x40 feet; large vault, fixtures, etc.; formerly occupied by the Manufacturers' Bank. See engineer. Tel. 3405 Main.

TO RENT—IN SECURITY BUILDING—
We have some very light and desirable office space at a reasonable rate.
THE UNIVERSITY OF CHICAGO,
Main 1040. 1310 Security Building.

TO RENT—
2,000, 3,000, or 5,000 sq. feet of good office or salesroom space; moderate rent.
Northwestern University Bldg.,
Lake and Dearborn. Tel. 4078 Central.

TO RENT—IN DOUGLAS BUILDING, 80 DEARborn-st., suite of front offices; also single office; low rent. WM. G. CARLISLE, 40 Dearborn-st. Phone Central 2218.

TO RENT—STORE AND BASEMENT; FINE location; next to corner 3638 Cottage Grove-av. A. H. McCRACKEN, 506 Tacoma Bldg.

TO RENT — ONE OR TWO OFFICES AT CORNER, Cottage Grove-av. and 63d-st., now occupied as a drug store; cheap rent. Harris & Frazier, 63d and Woodlawn-av.

TO RENT—2 FINE INSIDE STORES ON 63D-st. in the best locations; cheap rent to desirable parties. Harris & Frazier, 63d and Woodlawn-av.

TO RENT—STORE AND BASEMENT, 7h MONroe-st., near to Majestic theater, for first class buffet. Apply 204, 167 Dearborn-st.

TO RENT—195 WABASH-AV., CORNER ADams-st., entire third floor, all light. For particulars apply to H. G. YOUNG & CO., 108 La Salle.

TO RENT—STORE, 40 DEARBORN-ST., 20X70 ft., fine light and shipping from rear; low rent. Apply to W. G. CARLISLE, Room 415.

TO RENT—DESIRABLE STORE AT 146 LA Salle-st. Inquire of SEYMOUR MORRIS, 135 Adams-st.

TO RENT—3838 COTTAGE GROVE-AV., 22X70 ft. Inquire of B. WEINACHT, 4846 Evans-av.

TO RENT—2 NEW E. 35TH-ST. PRICE RIGHT. GOOD location for meat market and grocery.

TO RENT—LARGE CORNER BASEMENT, N. E. cor. Clark and Van Buren. 412 Traders Bldg.

TO RENT—STORE, 469 WABASH-AV., 24X80; M. 4162. H. G. YOUNG & CO., 108 La Salle.

TO RENT—LOFT, 4TH FLOOR, 116 E. LAKE. M. 4162. H. G. YOUNG & CO., 108 La Salle.

TO RENT—SPACE AND POWER, LARGE AND small. WABASH-AV. AND ILLINOIS, 107 S. Canal-st.

Manufacturing Property.

TO RENT—FACTORY BUIL'NG

Facing two streets; elevator; 125 h. p. engine, 15 h. p. motor; light on all sides; 44,000 sq. feet; rent reasonable; part subletted to tenant who will stay if wanted. Apply McGUIRE, 433 E. North-av.

TO RENT—2,400 TO 3,000 SQUARE FEET, ON the third floor of the Powers building, Wabash-av., corner Monroe-st.; will divide to suit.
W. S. DORLAND, 156 Wabash-av.

TO RENT—WITH POWER, 18,000 SQ. FT., 3D floor, 68-70-72-74 W. Monroe-st., Between Jefferson and Clinton; will divide. See engineer at building or H. C. KNISELY, 273 S. Canal. Phone Harrison 4278.

TO RENT—A LARGE SHOP AT 682 CLYBOURN-av.; good for any manufacturing purposes; electric power; rent $18 per month. Emil H. Schintz, 120 Randolph-st.

TO RENT—FACTORY, 68 TO 76 CLYBOURN-pl., two stories and basement brick, 20,000 sq. ft., electric power. Apply owner, 140 State-st. E. J. ROUNSAVELL.

TO RENT—SOME DESIRABLE SMALL ROOMS with power. Brown Bldg., n. w. cor. Jackson-blvd. and Clinton-st. Tel. Main 4035. See engineer.

TO RENT—DESIRABLE MANUFACTURING space, located at southeast corner Desplaines and Fulton-sts. Apply to SEYMOUR MORRIS, 135 Adams-st.

TO RENT—AND FOR SALE—FACTORY, DOCK, warehouse, and switch property.
J. H. VAN VLISSINGEN & CO., 104 Dearborn-st.

Barns.

TO RENT — BARN, 30X60, 2 STORIES, FOR light mfg., auto garage, or repairing. 1710 Michigan-av.

TO RENT—BRICK BARN, LIVING ROOMS above; electric lights. 1508 Michigan-av.

TO RENT—PRIVATE BARN, 5 STALLS; LIVing rooms; fine location. Rear 419 E. Superior-st.

Dock Property.

TO RENT—180X150 ON THE N. BRANCH, FOOT of Sangamon-st. W. B. SCOTT, 48 S. Clark-st., Room 7. Commission to brokers.

WANTED—STORES, OFFICES, LOFTS

WANTED—TO RENT—GOOD CORNER FOR fruit and grocery store; South Side.
JOHN CHESHIRE & CO., 4304 Cottage Grove-av.

TO RENT—BUILDINGS.

TO RENT—MICHIGAN-AV., NEAR 12TH-ST., new 3 story building; ready May 1; 40x170; elevator, steam heat; mill construction; for automobiles or other business.
WALTER H. WILSON & CO., 520 The Rookery.

TO RENT—WE CAN ERECT FOR TENANTS A six story and basement building [94.000 feet floor space] on Illinois-st., east of St. Clair, with railroad connection; also 4 story and basement, 50x100, on corner, convenient to team track.
OGDEN, SHELDON & CO.,
84 CLARK-ST.

TO RENT — 3 STORY MILL CONSTRUCTED bldg., with engine, boiler, and freight elevator; light on four sides; size of floors, 64x47 ft.; suitable for mfg.; near Leavitt and Madison-sts.
C. E. GOOLD & CO., 806 Madison-st.

TO RENT—TWO OR THREE STORY BRICK, Canal and Lumber-sts., containing 31,000 square feet.
McCAGUE & CO., 218 La Salle-st.

TO RENT—REAR BLDG., 329 STATE, $32.50. Carpenter, paper stock, mfg. etc. M. 4162. H. G. YOUNG & CO., 108 La Salle.

TO RENT—BUILDINGS, STORES, AND FLOORS in all parts of city. Send for list.
WILLIS & FRANKENSTEIN, 115 Dearborn-st.

TO RENT—HALLS.

TO RENT—LODGE AND DANCE HALLS. Rush Temple, Chicago-av. and Clark; a few open nights; apply, early. C. C. SPOTSWOOD, Agt. Phone North 2017.

TO RENT—LODGE HALLS, N. W. COR. 31ST-st. and Wentworth-av., elegantly furnished; handsomely decorated; steam heat.
E. F. KEEBLER & CO., 181 La Salle-st.

TO RENT—HOTELS.

TO RENT—HANDSOME SUITE, FURNISHED; high class, new building; finest location; best transp. H. P. 2855. SINGER, 323 E. 87th-st.

TO RENT—MISCELLANEOUS.

TO RENT—PART OF STORE, UNLIMITED phone, steam, apply; representative in mechanical line preferred. 83 E. Lake-st.

TO RENT—ROOM WITH OR WITHOUT POWER in Central Union Block, n. w. cor. Madison and Market-sts.; rent cheap. Apply in Room 500.

TO RENT—OR SALE—24X100, CORNER. 167 Ontario-st.

STORAGE AND SHIPPING.

BAER'S NEW STORAGE WAREHOUSE, 1835 Milwaukee-av. Tel. Humboldt 647. Iron rooms; furniture and piano moving in padded vans.

FIREPROOF AND ORDINARY STORAGE. INstructive booklet mailed free. Garfield Park Storage Co., Madison-st. and Albany-av.

OFFICE SUPPLIES.

RIDER LETTER FILES, $1.90 DOZ.; 600 PAGE blank books, $1.00; corporation outfit, $6.50. GOES' LETTER BOOK AND PRESS, $10. Sale-st.

S. D. CHILDS & CO., OFFICE SUPPLIES, STAtionery, printing. 200 Clark-st.

SEWING MACHINES.

AKAM, REMOVED TO 46 JACKSON-BLVD., 3D floor. New and second hand machines; all kinds of repairing by experts. Parts and needles for all makes at wholesale prices.

CANDIES—CHEWING GUM.

CONFECTIONERY, FINE BONBONS AND chocolates, famous throughout the United States. Send for wholesale and retail catalogue.
C. F. GUNTHER, Confectioner, 212 State-st.

OPTICIANS.

SPECTACLES, EYEGLASSES—EXAMINATION free of charge; artificial eyes furnished 14th L. MANASSE, Optician, 69 Madison. [Tribune Bldg.]

REAL ESTATE—CITY.

FOR SALE—BARGAINS—
LA SALLE-ST., near Van Buren, 80x105; old improvements; below value; to close an estate.

47TH-ST., cor. Michigan-av., 161x100 feet; below value; best vacant corner on street; solid line of improvements up to east line of lot.

GRAND-BLVD., cor. 49th, 75x180, at an attractive price. Best corner on the street for residence or apartments.

LAKE-ST., near Canal; rental $4,200 yr. Price $50,000. Choice investment. Pays 8% net.
EDGAR M. SNOW & CO., 101 Washington-st.

FOR SALE—W. RANDOLPH, NEAR CURTIS, 25 feet, with 3 story building, $4,000.
61st, from Ellsworth to La Salle, 280 feet front, Hollender Hotel building, 100x85 feet, 3 stories high in the center; both corners vacant. This is a choice investment for either hotel or storage warehouse purposes; price $20,000.
RENJ. ROSENBERG, Agt., 185 Jackson-blvd.

TO RENT—
SPACE IN ADAMS EXPRESS BUILDING, 127 DEARBORN-ST.
Offices for manufacturers' agents, with space for samples; good light; central location.
JOHN McCORD, Room 401.

Floors and Lofts.

TO RENT—LOFTS—$40, $45, $50 AND $60 PER MONTH, IN BUILDING 150-154 8TH-AV., JUST N. OF MADISON-ST. FREIGHT AND PASSENGER ELEVATORS. GOOD LIGHT.
Lofts 20x80 ft., $50 and $55 per month.
Lofts 40x80 ft., $80 per month.
Lofts 60x80 ft., $90 per month.
W. A. MERIGOLD & CO.
Phone Cen. 6375. 407 RECTOR BLDG.

TO RENT—HEAT AND ELECTRIC POWER. Floor space of 6 floors, 80x90, in new building, 138 to 139 S. Clinton-st.; frt. and pas. elevators; low insurance; immediate possession.
JAMES A. MILLER, 139 S. Clinton-st.

TO RENT—81-83 N. CANAL-ST., near Lake, third and fourth floors; 62x74 feet; $50 per month each floor. Possession at once. Inquire C. A. RUSCO, 19 W. Lake-st.

TO RENT—4 FLOORS, 60X160, FOR STORAGE, warehouse, or desirable manufacturing purposes, with freight and passenger elevators; for term of 1 to 4 years; immediate occupancy; rent free until May 1; will make attractive proposition to right parties.
M. CASTLE & CO., 85 N. Jefferson-st.

TO RENT—180-8 S. JEFFERSON-ST., 2 LOFTS, 4,500 and 9,000 sq. ft., together or separate, building sprinkled; low insurance; passenger and freight elevators; light, electric power and heat; possession at once, balance May 1st.
JOSEPH DOWNEY, 1044 Stock Exchange.

TO RENT—418-420 DEARBORN-ST.
Floors, 50x80. Will divide to suit.
Power, steam heat, elevator service.
MEAD & COE, 100 Washington-st.

TO RENT—WITH POWER, 18,000 SQ. FT., 3D floor, 68-70-72-74 W. Monroe-st., between Jefferson and Clinton; will divide. See engineer at building or H. C. KNISELY, 273 S. Canal-st. Phone Harrison 4278.

TO RENT—FINE LIGHT FLOORS, 40X80, HIGH ceilings, hardwood floors, large elevator, steam heat, with or without power; low rent; immediate possession. Eagle Tank Co., 231 N. Green-st.

TO RENT—63 AND 64 WABASH-AV., 5TH floor, 3,000 sq. ft.; steam heat, electric passenger and freight elevators; good light.
JOHN B. KNIGHT & CO., 90 Washington-st.

TO RENT—FLOORS—
4,000 and 4,000 sq. ft. in ZERO MARX BLDG., 160-162 E. Superior-st. Phone 1087 North. Light 4 sides, with or without power.
TO RENT—THIRD AND FOURTH FLOORS OF building, for storage only; very reasonable. Apply 251 Kinzie-st.

TO RENT—800 SQ. FT., $14; DRY BASEMENT for any parts of city. Send for list.
WILLIS & FRANKENSTEIN, 115 Dearborn-st.

TO RENT — FINE FLOOR, 5,100 SQ. FT., LIGHT all sides; also good basement; 114-8 Sherman-st.
OLIVER & COMPANY, 110 Dearborn-st.

TO RENT—116 MONROE-ST.
Top floor; heat and elevator; 22x110.
BOWSER & IRWIN, 108 La Salle.

TO RENT—2D FLOOR, 25X80; STEAM HEAT, freight elevator service. 47 Franklin-st., first floor.

TO RENT—2D FLOOR, 569 WABASH, 24X80. M. 4162. H. G. YOUNG & CO., 108 La Salle.

TO RENT—LOFT, 4TH FLOOR, 116 E. LAKE. M. 4162. H. G. YOUNG & CO., 108 La Salle.

TO RENT—SPACE AND POWER, LARGE AND small. WABASH-AV. AND ILLINOIS, 107 S. Canal-st.

Manufacturing Property.

TO RENT—FACTORY BUIL'NG

Facing two streets; elevator; 125 h. p. engine, 15 h. p. motor; light on all sides; 44,000 sq. feet; rent reasonable; part subletted to tenant who will stay if wanted. Apply McGUIRE, 433 E. North-av.

TO RENT—2,400 TO 3,000 SQUARE FEET, ON the third floor of the Powers building, Wabash-av., corner Monroe-st.; will divide to suit.
W. S. DORLAND, 156 Wabash-av.

TO RENT—WITH POWER, 18,000 SQ. FT., 3D floor, 68-70-72-74 W. Monroe-st., Between Jefferson and Clinton; will divide. See engineer at building or H. C. KNISELY, 273 S. Canal. Phone Harrison 4278.

TO RENT—A LARGE SHOP AT 682 CLYBOURN-av.; good for any manufacturing purposes; electric power; rent $18 per month. Emil H. Schintz, 120 Randolph-st.

TO RENT—FACTORY, 68 TO 76 CLYBOURN-pl., two stories and basement brick, 20,000 sq. ft., electric power. Apply owner, 140 State-st. E. J. ROUNSAVELL.

TO RENT—SOME DESIRABLE SMALL ROOMS with power. Brown Bldg., n. w. cor. Jackson-blvd. and Clinton-st. Tel. Main 4035. See engineer.

TO RENT—DESIRABLE MANUFACTURING space, located at southeast corner Desplaines and Fulton-sts. Apply to SEYMOUR MORRIS, 135 Adams-st.

TO RENT—AND FOR SALE—FACTORY, DOCK, warehouse, and switch property.
J. H. VAN VLISSINGEN & CO., 104 Dearborn-st.

Barns.

TO RENT — BARN, 30X60, 2 STORIES, FOR light mfg., auto garage, or repairing. 1710 Michigan-av.

TO RENT—BRICK BARN, LIVING ROOMS above; electric lights. 1508 Michigan-av.

TO RENT—PRIVATE BARN, 5 STALLS; LIVing rooms; fine location. Rear 419 E. Superior-st.

Dock Property.

TO RENT—180X150 ON THE N. BRANCH, FOOT of Sangamon-st. W. B. SCOTT, 48 S. Clark-st., Room 7. Commission to brokers.

WANTED—STORES, OFFICES, LOFTS

WANTED—TO RENT—GOOD CORNER FOR fruit and grocery store; South Side.
JOHN CHESHIRE & CO., 4304 Cottage Grove-av.

TO RENT—BUILDINGS.

TO RENT—MICHIGAN-AV., NEAR 12TH-ST., new 3 story building; ready May 1; 40x170; elevator, steam heat; mill construction; for automobiles or other business.
WALTER H. WILSON & CO., 520 The Rookery.

TO RENT—WE CAN ERECT FOR TENANTS A six story and basement building [94.000 feet floor space] on Illinois-st., east of St. Clair, with railroad connection; also 4 story and basement, 50x100, on corner, convenient to team track.
OGDEN, SHELDON & CO.,
84 CLARK-ST.

TO RENT — 3 STORY MILL CONSTRUCTED bldg., with engine, boiler, and freight elevator; light on four sides; size of floors, 64x47 ft.; suitable for mfg.; near Leavitt and Madison-sts.
C. E. GOOLD & CO., 806 Madison-st.

TO RENT—TWO OR THREE STORY BRICK, Canal and Lumber-sts., containing 31,000 square feet.
McCAGUE & CO., 218 La Salle-st.

TO RENT—REAR BLDG., 329 STATE, $32.50. Carpenter, paper stock, mfg. etc. M. 4162. H. G. YOUNG & CO., 108 La Salle.

TO RENT—BUILDINGS, STORES, AND FLOORS in all parts of city. Send for list.
WILLIS & FRANKENSTEIN, 115 Dearborn-st.

TO RENT—HALLS.

TO RENT—LODGE AND DANCE HALLS. Rush Temple, Chicago-av. and Clark; a few open nights; apply, early. C. C. SPOTSWOOD, Agt. Phone North 2017.

TO RENT—LODGE HALLS, N. W. COR. 31ST-st. and Wentworth-av., elegantly furnished; handsomely decorated; steam heat.
E. F. KEEBLER & CO., 181 La Salle-st.

TO RENT—HOTELS.

TO RENT—HANDSOME SUITE, FURNISHED; high class, new building; finest location; best transp. H. P. 2855. SINGER, 323 E. 87th-st.

TO RENT—MISCELLANEOUS.

TO RENT—PART OF STORE, UNLIMITED phone, steam, apply; representative in mechanical line preferred. 83 E. Lake-st.

TO RENT—ROOM WITH OR WITHOUT POWER in Central Union Block, n. w. cor. Madison and

REAL ESTATE—OAK PARK—AUSTE

THE HULBERT HOUSES OAK PARK...

ENCES ONLY—NO FLATS ALLOWED.
TO $7,000, ON PAYMENTS ANY BUYER
EASILY MAKE.

words we so often hear, "If I owned this
I would do thus and so with it." are so
sion of the desire to have things as we
like them to be, and of the uselessness of
convenience to a house which the
May is likely to see us leaving. Few things
more pleasure than adding, from time to
to the things that make for the comfort
ciousness of the home, the planning of things
single be fare on trolley or Grand Trunk
elevated.
ill fit into and beautify its nooks and cor-
and the pleasures go on year by year, so
we are spared to live with them. If the
of ourselves into the position where these
es will come to us meant an outlay greater
ould be easy for us to meet it might be
to plan for it. But when it means not
e getting of the pleasures, but also the
of a large part of money which is now
ractically thrown away, are we not so
continue the waste. The house which I
you on this basis is of the sort you would
or yourself; its surroundings and location
best, there are no assessments to follow
chase, and about the house is thrown a
on which you could not hope to secure
ouse you might build in the ordinary lo-
There cannot come about it anything
an homes for people wishing to live as
re to live. I would like you to compare
es, and the prices of them, with the outl
uses offered for sale in the unprotected

TRANSPORTATION.
Park branch of Metropolitan Elevated to
Av. with two blocks west; Lake-st.
to end of line; walk one block east, four
outh. From West Side Madison-st. cars
Clinton-av.

omas H. Hulbert

BUILT ON HONOR HOUSES."
KSON-BLVD. AND CLINTON-AV.,
OAK PARK.
ITY OFFICE, 6 MADISON-ST.
AY I SEND YOU A BOOKLET?

AL ESTATE—SUBURBAN.

LE—CHICAGO LAWN—MARQUETTE

OTS—BEST LOCATIONS.
one mile on 62d-st.; half mile on Mar-
e. $20 acres; new $100,000 schoolhouse. 20
1,000 children. American people, no an-
ories, cr alley population; choicest place
single be fare on trolley or Grand Trunk
elevated.
houses, $2,850 to $4,500; easy monthly
land covered with trees and 15 feet
ft. Inspect on Hyde Park cars.
to $900; $25 cash and $5 monthly; prices
vancing; 40 houses now under contract.

JOHN F. EBERHART, Owner,
107 Dearborn-st., or 3653 63d.

E—EVANSTON, CORNER HARRISON
Daniel-av., near Central-st. station. 8
e of real architectural beauty just com-
ed; 9 rooms, 2 bath, oak finish in wains
hot water heat, splendid open fire-
foot living room, all leaded plate glass
ws, tile bathroom, tiled wainscot-
oleum floor in kitchen, special electric
model in harmonious design, built by
after detailed plans of Frank Lloyd
eadle & Elmslie; price $14,000. Open Saturday and
, or would rent to right tenant.
LYNN A. WILLIAMS,
614 Clark-st., Evanston. Tel. 1472.
1450 Monadnock Bldg. Tel. Har. 779.

Real Estate Listed.

ERN UP TO DATE 6 TO 9 ROOMS.
MAYWOOD HOMES.
300 down, $25 or more monthly. May-
open evenings to 9 o'clock during March
17th-av. and Madison-st.

OVISO LAND ASSOCIATION,
364 34 Clark-st.

E ISLAND RIDGE PROPERTY.
vacant and improved at Beverly Hills
Walden, Tracy, and Morgan Park.
rms; $3,000 to $25,000.
10 per foot and upward.
ned at lowest rates.
J. WM. HOWARD & CO.,
160 Washington-st.

LA GRANGE.

d large hall; hardwood floors through-
r heat, large porch on east and south
ge beautiful location; convenient to
South Spring-av. Apply 16 Stone-av,
r 1610. 100 Washington-st. Cent. 2987.

-DOWNERS GROVE LOTS BE-
estate; must be sold at once, secur-
water, sewers, cement walks;
hoice location; large natural shade
terms; near station; 58 trains daily;
ortunity to sell quickly.
NCE, Room 715, 140 Dearborn-st.

-WILMETTE HOMES—
om, very choice corner; barn....$9,700
built for owner; bargain 7,500
r, up to date homes....$5,000 to $4,000
homes, new ..... $4,700 to $7,500
grains in choice vacant lots.
M. E. BARKER & CO., Wilmette.

MORGAN PARK—
or Ransom-st. Park-sts., 87x150 ft.
cement walks; 2 blocks east and 1
f depot.
Price only $12 foot.
Bartlett & Co., 100 Washington-st.

-EASY PAYMENTS—HANDSOME
y frame building with 7 or 13 acres
adjoining Ritchie, Ill., within 8 min-
Appleton Electric. Apply to owner,
this place. THOMAS J. DIVEN,
Dearborn-st.

COZY 5 ROOM RESIDENCE IN
beautiful ground, 50x200 feet;
es, excellent surroundings, handy to
ace and elevated; also C. & S. Ry.
city; must sell; a bargain. 240 For-
Lake-st. and Forest-av.

VERY ATTRACTIVE HIGH CLASS
residence; 6 very large rooms; in
session at once; easy terms. 2710
North Spring-av. Open Saturday and
M. S. DENSLOW, 88 La Salle-st.

WHEATON—COMFORTABLE SIX
with gas and bath and 2 lots; resi-
ence and College-av.
d depot; no assessment; price $3,100.
. C. CLEVELAND, Wheaton, Ill.

KENILWORTH—NEW ROOM
idence, wide lot; plenty of trees; good
transportation; price, $7,500.
WM. F. TEMPEL & CO.,
175 Dearborn-st.

A GRANGE, DESIRABLE HOMES
ments; no assessments; beautiful
hoice location.
AN, 16 Stone-av., La Grange, Ill.
ington-st.

REAL ESTATE—FARM LANDS.

FOR SALE—FINE POULTRY AND FRUIT farm, seven acres of land, on the high bank of the beautiful St. Joe River; seven acres of land, large barn, and chicken houses, runs, etc.; windmill with tank and reservoir in house; ten room house, in good condition; land comprises five acres clover or timothy meadow, one acre asparagus, one acre clover field, good vineyard, apple, cherry, peach, pear, and walnut trees; strawberries, raspberries, and asparagus; a mile from large manufacturing town and a mile from large manufacturing town and a mile from seller line; price $4,000; write at once to GEORGE F. WASHBURNE, Elkhart, Ind.

FOR SALE—WHY YOU SHOULD GO WITH US TO NORTH DAKOTA.
We can save you money, time, and worry. Go with us easily, in comfort, and with our salaried representatives, who are reliable guides, posted on every foot of the way, and who know where the best wheat and live stock ranches are. We own 100,000 acres to select from. Ask us for Farmer's Farmer and maps, and come direct to our office to buy our tickets. WM. H. BROWN CO., 111 La Salle-st., Chicago.

FOR SALE—A BIG SNAP.
20 acres fruit, vegetable, and chicken land in center of Michigan; one mile of county seat and high school; 100 apple trees, 100 peach trees, and 700 small fruit. Raise 400 bushels of potatoes to an acre; spring trout stream and near fine lake; good soil and clear title; only $240; $20 down, balance $10 per month; must sell. Owner, Room 403, 167 Dearborn-st., Chicago.

FOR SALE—WOULD YOU LIKE TO RAISE chickens, fresh vegetables and fruit, have a comfortable home and an income for life? Would you like to get away from the dirt, dust, and noise of the city into pure air, drink pure water, and be well? We will tell you how to do it. Write the American Home Club, 906 Tacoma Building.

FOR SALE—5,000 ACRES OF DESIRABLE farming lands, situated 62 miles southwest of St. Louis; 4,000 acres are covered with valuable timber, the balance is principally rich creek bottom; prices and terms address STEPHEN PECK & CO., 405 Commercial Bldg., St. Louis, Mo.

FOR SALE—FRUIT, GRAIN, AND POULTRY farms; location the best; ask for illustrated list; or as a visit will convince yourself, DOWNING & CLARK, Paw Paw, Mich., and 84 Adams-st., Chicago.

FOR SALE — 82 ACRE FRUIT AND GENERAL stock farm; 7 room house, barn, and large variety of fruit, peaches, apples, and berries; close to electric railroad, on main road; at a bargain.
SAMUEL FALLS, Spring Lake, Mich.

FOR SALE—BARGAINS — FINE FARMING lands in South and North Dakota; also Wisconsin. L. C. O'Brien Land Co., 4166 S. Halsted-st., Chicago. Ill. Telephone Yards 1440.

FOR SALE—GOOD MICHIGAN FARMING and grazing lands; railroads, water; only $1 to $2.50; large or small tracts; worth up to $12 per acre.
GEO. MORTON, 163 Washington-st.

FOR SALE—FRUIT AND GRAIN FARMS, nicely located on inland lakes near Lawton, where the grapes grow. Write for list.
JOHNSON & THORNTON, Lawton, Mich.

FOR SALE—100 ACRE FARM, 1¼ MILES FROM station, 4 miles from Saugatuck, bordering on Kalamazoo River. Address
J. B. SCHAEFFER, R. Saugatuck, Mich.

FOR SALE—CHOICE TEXAS FARM LANDS, $5 to $8 an acre; will resell for investors to net 25% to 100%; absolute guarantee of 10%. E. L. STRATTON, 1503 Monadnock Block, Chicago.

FOR SALE—$700, NICE 40 A., MICHIGAN; NEW 10 house; good frame barn; apple orchard, wood lot; excellent soil; ½ down; possession NOW. GILBERT, Journal Building, Chicago.

FOR SALE—NORTON COUNTY, N. D., WHEAT lands near Flasher; $8 per acre; live agents wanted. Fred Grant, 86 Washington-st., Chicago.

FOR SALE—FINEST FARM LANDS ON EARTH located in the Panhandle of Texas.
A. BERGSTROM & CO., 108 La Salle-st.

FOR SALE—COLORADO, KANSAS, AND NEB. lands; maps, circulars free. STERLING INVESTMENT CO., 202 Front-st., Sterling, Colo.

REAL ESTATE—COUNTRY.

FOR SALE—DESIRABLE LAKE FRONTAGE and other choice property on our beautiful summer resort, the View Park on Wolf Lake, Michigan-av., Mich.; best fishing, boating, and bathing; picturesque surroundings; large lots, $25 upwards; easy payments; no interest; electric service and convenient free; also have a few small farms desirably located, near by; low prices; easy terms. Fare, only $1.50 from Chicago. Call or write for free map and booklet. Northwestern Mortgage and Trust Co., 140 Dearborn-st.

FOR SALE—"THE ELMS;" IDEAL SUMMER home or dairy and fruit farm, 3¼ miles from Wheaton; 154 acres; 50 acres in grove; 10 room house, large colonial porches, old fashioned fireplace, hardwood floors, 80 foot poultry house, fruit, etc.; $75 per acre. Room 23, Illinois Nat. Bank, Springfield, Ill.

FOR SALE—TEXAS LANDS, $5,000 A., BAILEY Co.; 250,000; Swisher Co.; 32,000; Castro Co.; 160,000; Floyd Co. WM. C. VAN GILDER, 115 Dearborn-st.

FOR SALE—$800 BUYS 160 ACRES; LEVEL black loam; Kansas land; snap. ROACH, 79 Dearborn-st.

REAL ESTATE WANTED.

WANTED—10 ROOM, MODERN HOUSE; 50 feet lot; in Hyde Park; must be strictly desirable location; will pay cash up to $15,000; particulars. J. ALMON AUSTIN, 171 La Salle-st.

WANTED—6 ROOM, MODERN HOUSE, RAVENSwood or Irving Park; convenient to Northwestern railroad depot, for $3,000 to $7,000 cash; give full particulars. J. ALMON AUSTIN, 171 La Salle-st.

WANTED—INTERVIEWS WITH PARTIES who will sell for cash, lots of any kind or size.
J. N. BUCHANAN, 99 Randolph-st.

WANTED — FOR CASH, SMALL BRICK FLAT building, near Indiana-av. and south of 31st-st. Address B 184, Tribune.

WANTED—BETWEEN CANAL, RANDOLPH, Fullen and Desplaines-sts. Lot 80x150 or 75x100, above X 242, Tribune.

Real Estate Listed.

WANTED—THE SELLING OF YOUR PROPERTY to not list and forget it. Write or call if you want to make a quick deal place your property with us at once.
DALY & CO.,
Real Estate Loans and Rentals,
158 La Salle-st. Phone Central 2479.
South Branch Office, 1058 E. Garfield-blvd. Phone Wentworth 890. North Branch Office, 1311 Wilson-av. Phone Evanston-st. Phone Evanston 47.

WANTED—WHOLESALE OR RETAIL BUSIness or factory property where owners will build for tenants on long time lease. I can furnish all of part of the money and sell the property at a substantial profit when completed.
F. W. McKINNEY, Real Estate Valuator, 70 Harrison 2142. Royal Insurance Bldg.

WANTED—WE HAVE CLIENTS FOR IMproved property of every description in all sections of the city; we can sell yours if price is right; let it with us.
JOHN P. FOERSTER & CO., 145 La Salle-st.

WANTED—IMPROVED OR VACANT, NORTH side property, south of Fullerton-av.; do not sell unless price is right. ROBERT E. BURKE & CO., Room 5, 163 Randolph-st.

WANTED—MODERN FLATS AND RESIdences south of 39th-st., for clients doing business at stockyards; state price and terms.
JOS. W. HOUGH, 4166 Halsted-st.

WANTED—WE ARE CASH BUYERS FOR REAL estate in any part of the city, vacant or improved. If you want to sell quickly call on us.
NEWELL & LEONARDSON, 1098 E. 61st-st.

WANTED—FOR SPOT CASH, MODERN 3 OR 6 flat brick building West or Northwest Side.
CORB & CO., 107 Dearborn-st.

WANTED—WE CAN SELL YOUR PROPERTY if you are anxious to sell. We HAVE the cash buyers; see us. E. B. WOOLF & CO. 126 State-st.

WANTED—WE BUY SELL, AND EXCHANGE real estate; no commission.
WACKE & WESTGAARD, R. 3, 142 La Salle-st.

WANTED — IMMEDIATELY — STORES AND flats on retail business streets for cash buyers.
CHARLES A. ENNIS, 100 Washington-st.

WANTED—OWNERS OF NORTH SIDE PROPerty to list same with us for quick and satisfactory results. Mulholland & Snelling, 79 Dearborn.

WANTED—NORTH SIDE MODERN COTTAGES and flat buildings; will assume loan.
AUGUST TORPE, 147 E. North-av.

WANTED—WE ARE THE QUICKEST CASH buyers of improved or vacant city property.
WM. D. KERFOOT & CO., 95 Washington-st.

WANTED—IF YOU WANT TO BUY OR SELL must call on us. PETERSEN & BORN, 181 W. North-st., cor. Halsted.

REAL ESTATE TO EXCHANGE.

TO EXCHANGE—HIGH GRADE APARTMENT property, located in one of the best residence districts; stone, brick, and steel construction; interior of quarter sawed hardwood; only a few rooms left to put in construction; price $60,000; rent, $35,000; income, $5,500 per year; $20,000 will pay 9% to 12% net on $50,000 equity; would consider 3 flats or Iowa land for the equity; owner only; no commission; owner. Address W 99, Tribune.

TO EXCHANGE—KENILWORTH—
Choice vacant lot, 50x200; several new homes just completed in same block; mortgage $1,000 at 5 per cent; price $2,500; will take $1,500 worth of good lots for equity, or will trade lot clear for good equity in 2 flats.
F. M. OLIVER,
1104, 164 Dearborn-st.

WANT VACANT OR IMPROVED WORTH $13,000 to $15,000 IN MODERN 6 FLAT BLDG. NEAR 47TH-ST. ELEVATED STA.; RENTS $1,700; MTG. $12,000. 55
E. MILLIKEN, 108 DEARBORN-ST.

TO EXCHANGE—4 FLATS BRICK, 609-11 W. 16th-st.; rents $600; mortgage $4,500; price $7,600; want 50 ft. rd east for equity.
H. McCORMICK, 5626 Halsted-st.

WANTED—TO EXCHANGE TWO SMALL PCS. of income property, clear vacant, and cash for apartment building South Side preferred. Address E H 388, Tribune.

MANUFACTURING AND MAIL ORDER BUSIness for sale; established; will take $20,000 cash and $40,000 in clear improved Chicago real estate. Address X-177, Tribune.

FOR EXCHANGE—ADAMS-ST., CORNER WEST of income property, clear vacant, and cash for apartment building South Side preferred. Address E H 388, Tribune.

MANUFACTURING AND MAIL ORDER BUSIness for sale; established; will take $20,000 cash and $40,000 in clear improved Chicago real estate. Address X-177, Tribune.

FOR EXCHANGE—ADAMS-ST., CORNER WEST of Ashland-av., $45,000; wants store property; will pay difference in cash.
RALPH E. EDGE & CO., 161 W. Madison-st.

FOR EXCHANGE—MODERN SIX FLAT BUILDING, rents of 42% net; will exchange for clear property located Winnetka residence; will assume difference. Address O 177, Tribune.

WANTED—GOOD INCUMBRANCE OR GOOD VAcant chicago equities in So. Side 6 to 21 flat, some great bargains. JESSE T. WILSON, 1107 Unity Bldg.

FOR EXCHANGE—CLEAR 30 FOOT LOT, NEAR Orrington-av. station, Northwestern. Elevated, for modern 2 or 3 flat building; will assume loan.
J. ALMON AUSTIN, 171 La Salle-st.

TO EXCHANGE — 6 ACRES, IN BEAUTIFUL Kenilworth, for Chicago improved or choice vacant lot.
$1.00 A WEEK. $1.00 A WEEK.
Diamonds, Watches, and Jewelers. 8th floor, 120 State-st., cor. Madison. Wm. E. Renich & Co.

FOR EXCHANGE — FOR CLEAR, UNHEATED property, 222 acres in southern Iowa. GRAPESHELL & RUSSELL & CO., 201 E. 63d-st.

TO EXCHANGE—$7,500 EQUITY IN CLARA SALLE AND Hazlet 15 room steam heated residence.
J. L. SHAW & CO., 100 Washington-st.

TO EXCHANGE—$6,000 EQUITY IN 24 FLATS on Sheffield-av. Address
S. KRUG, 167 Dearborn-st.

FOR SALE—500 CORDS OF SECOND HAND rubble stone in good condition; cheap.
LIBBY, McNEILL & LIBBY.

Removals.

JAS. CONLAN JR. & CO., TAILORS, 125 Dearborn-st., will remove to 88 Washington-st. about May 1.

THE THOMPSON MUSIC CO., NOW AT 215 Wabash-av., will soon move into their new enlarged and improved quarters at 268 Wabash-av.

DR. PRATT, THE FACIAL SPECIALIST, WILL after May 1 conduct his work at 214 State-st.

Roofing.

MERCHANTS' ROOFING AND SUPPLY CO., 75 Dearborn-st., Chicago. Phone Central 5070. All kinds roofing and repairing; city or country.

REAL ESTATE LOANS.

LOANS ON CHICAGO REAL ESTATE

MADE WITHOUT DELAY AT LOWEST RATES
NO ATTORNEYS' FEES.
BUSINESS LOANS A SPECIALTY.
For particulars call or address
COLONIAL TRUST AND SAVINGS BANK,
209 LA SALLE-ST., N. E. COR. ADAMS.

MEAD & COE,

Established 1892.
160 WASHINGTON-ST.

Money to loan on improved real estate in Chicago and suburbs. Lowest rates and prompt attention.

PEABODY, HOUGHTELING & CO.,

Established 1865.
Room 1103,
First National Bank Bldg.
160 Monroe-st.

Real estate loans of every kind and size made without delay at low rates and best terms.

JOHN P. MARSH & COMPANY, BANKERS.
1020 TRIBUNE BUILDING.
Represent large estates and loan the funds of several corporations and many individuals.
Money loaned on real estate on the North, West, and South Sides at the lowest rates.
BUILDING LOANS A SPECIALTY.
High grade gold first mortgages for sale in amounts of $500 to $10,000, secured on modern brick and stone dwellings located in the best residence districts of Chicago.

MONEY WANTED—
FIRST MORTGAGE LOANS.
$45,000. At 5%. Highest class improved Denver business property.
$15,000 at 5%, on $45,000 business block.
$10,000 at 6% on 1,000 acre well improved farm near Denver.
Also smaller mortgages for sale. Write for particulars. The Weir Investment Co.,
1822 Cleveland-pl., Denver, Colo.

Baird & Warner,

90 La Salle-st.

Make loans on city and suburban property. Building loans; quick action. Lowest rates.

Edgar M. Snow & Co.

101 Washington-st.

Loans promptly made upon Chicago and suburban real estate at lowest rates.

H. O. STONE & CO.

10 phones, all Main 555. 206 La Salle-st.
NO COMMISSION. NO DELAY. LOANS ON Chicago and suburban real estate. Lowest rates.

REAL ESTATE LOANS
WITHOUT COMMISSION.
SPECIALLY ADVANTAGEOUS
PREPAYMENT PRIVILEGES.
BUILDING LOANS.
WM. C. HEINEMANN & CO.,
92 LA SALLE-ST.

JENNINGS REAL ESTATE LOAN COMPANY.

FIRST NATIONAL BANK BUILDING
MAKES BUILDING LOANS IN 24 HOURS.

QUINLAN & TYSON,
70 DEARBORN-ST.
Money to loan on real estate; lowest rates; no delay; we pass on security; prepayment privileges; building loans; applications by brokers solicited.

MONEY TO LOAN—
Prompt attention to all.
Building loans and prepayment privileges.
MADLUNG & EIDMANN,
402 Chamber of Commerce Bldg.

MONEY TO LOAN ON CHICAGO REAL ESTATE in any amount at current rates of interest. No delay. We pass on security.
E. DE YOUNG & CO., R. 40, 167 Dearborn-st.

MONEY TO LOAN—IMPROVED AND VACANT property, special sums, $300 to $4,500, at 5 per cent. No delay. We pass on security.
N. W. HEATH & CO., 167 Dearborn-st.

MONEY LOANED WITHOUT COMMISSION AT LOWEST CURRENT RATES ON IMPROVED REAL ESTATE.
R. PRINDIVILLE & CO., 1st Floor Rialto Building.

WE MAKE LOANS ON MONTHLY INCOME connected with real estate. We will pay your taxes, interest, or debts, and take it back monthly. 1424 Unity Bldg.

GREENEBAUM SONS, BANKERS.
83 AND 85 DEARBORN-ST.
LOANS MADE ON CHICAGO REAL ESTATE.

LOANS ON IMPROVED FARMS.
SPECIAL FUND TO LOAN IN SMALL amounts; frame bldgs. considered; we pass on security; lowest rates; no delay; first mortgages for sale. HARRIS TRUST & SAV. BK., 202 Halsted-st.

CHICAGO SAVINGS BANK—CHICAGO SAVings Bank Building, State and Madison-sts., Chicago. Loans on Chicago real estate at current rates. Building loans made.

LOW RATES. IMPROVED PROPERTY—
Very favorable terms. Exceptional facilities for building loans.
G. PAULING, 132 La Salle-st.

FIRST MORTGAGE LOANS ON IMPROVED Chicago real estate promptly made by the Massachusetts Mutual Life Insurance Company.
C. E. RIPFELD, 6 E. WASHINGTON-ST.

W. G. STOUGHTON & CO., 132 La Salle-st. will make liberal terms for choice loans of $1,000 to $5,000 building loans.

$8,000 TRUST FUND, OR PART, 5 YEARS, ON $8,000 first mortgage real estate. SNOWHOOK & SNOWHOOK, Attys., 48 Metropolitan Block.

REAL ESTATE AND BUILDING LOANS IN sums to suit made without delay at current rates.
ARTHUR LUEHR, 160 Washington-st.

JOHN E. COLNON & CO., 90 WASHINGTON-ST.
Loans on real estate for term of 20 years. We pass on security. Building loans a specialty.

ADAMS & FOSTER, 90 WASHINGTON-ST. have money to loan on Chicago real estate; lowest rates; quick action.

MONEY TO LOAN ON CITY AND SUBURBAN property from $100 up; lowest rate.
MADDEN BROS., 209 Dearborn-st.

WE MAKE LARGE OR SMALL LOANS ON CHIcago real estate security.
CHARLES JORN & CO., 321 E. 26th-st.

JAMES A. BIDDERMAN,
1520 NAT'L BANK BLDG.
LOANS MADE ON CHICAGO REAL ESTATE.

MONEY TO LOAN ON IMPROVED CHICAGO real estate at 5%, $5,000 and up.
HENRY G. WELLS & CO., 115 Dearborn-st.

MONEY TO LOAN AT CURRENT RATES ON Chicago improved real estate. FRED MILLER, s. e. cor. 5th-av. and Madison-st., Security Bldg.

WALLACE R. CONDICT, 108 DEARBORN-ST.—Real estate loans at lowest rates; immediate action; pass on security; building loans.

MONEY TO LOAN ON CHICAGO REAL ESTATE. Building loans a specialty. ADOLPH PIKE & CO., 108 La Salle-st., 6th floor.

CALLISTUS H. ENNIS, 100 MONROE-ST. Prepared to loan on first mortgages at lowest rates. Mortgages for sale from $1,000 up.

$2,000 TO $10,000 TO LOAN ON REAL ESTATE, 4½%; no commission, on class of security. A. G. WETHERBEE, BANKER, 94 LA SALLE-ST.

MONEY TO LOAN ON IMPROVED REAL ESTate at current rates of interest.
WM. D. KERFOOT & CO., 95 Washington-st.

REYNOLDS & ROSE,
822 TRIBUNE BUILDING.
Make loans on Chicago real estate at lowest rates.

BUTLER, RACINE & CO., 1040 First National Bank Bldg.
make loans on Chicago real estate at lowest rates.

FOR SALE—WE HAVE SEVERAL SMALL 6 per cent mortgages for sale, without premium; new buildings. 164 W. Madison-st. Halsted-st.

TO LOAN—$2,000 TO $50,000 ON CHICAGO 1ST mtg.; low rates, quick action. Estab. 20 years.
MOORE, BINNEY & CO., 1022 Marquette Bldg.

MONEY TO LOAN ON IMPROVED OR UNIMPROVED REAL ESTATE.
Money loaned on real estate security. Address F A 37, Tribune.

LOANS MADE ON WEST SIDE REAL ESTATE.
Garfield Park Bank, 2024 W. Madison-st.

QUICK LOANS, $50 UP. CONFIDENTIAL SECOND mortgage. CARL ELLIS, 163 Randolph-st.

FINANCIAL.

WE LOAN ON OR DISCOUNT NOTES.
Bills receivable, ledger accounts, warehouse receipts, leases, and other available securities and collaterals, in amounts of $100 upwards.
Advance money to property owners and others whose reputation justifies, on note without mtg.
CHICAGO LOAN AND DISCOUNT CO.,
Suite 912 Fort Dearborn Bldg., 134 Monroe-st.

FOR SAFE AND PROFITABLE INVESTMENTS try Glove System of Co-operation. Room 30, 163 Randolph-st.

SPLENDID INVESTMENT, 8 PER CENT dividends guaranteed with large profits certain. The National Financing Company, Portland, Ore.

LIFE INSURANCE LOANS.

LIFE INSURANCE POLICIES PURCHASED—Loans on same 6 per cent; endowment, tontine, and distribution policies discounted at 6 per cent, and higher cash and loan value than companies. JOHN V. FOX, 108 Dearborn-st. Tel. Cent. 1121.

WATCHES, JEWELRY, ETC.

THE DIAMOND IS THE APRIL BIRTHSTONE. Buy one at once. A small cash payment and the balance to suit your convenience. Send for catalogue. LOFTIS BROS. & CO., 2d floor Stewart Bldg., N. w. cor. State and Washington-sts.

A LEADING STATE-ST. RETAIL JEWELRY house will be pleased to open confidential charge accounts, allowing customer to make monthly payments; goods delivered at once; write for catalog or salesman. Address E A 527, Tribune.

$1.00 A WEEK. $1.00 A WEEK.
Diamonds, Watches, and Jewelers. 8th floor, 120 State-st., cor. Madison. Wm. E. Renich & Co.

BUILDING MATERIAL.

FOR SALE—ALL KINDS OF SECOND HAND building material, lumber, all sizes and widths; doors, windows, closets, radiators, piping, plumbing, boilers, and engines, etc. Main wagon and yard, 35th and Wentworth-av. Tel. Yards 1303.
S. KRUG, 167 Dearborn-st.

FOR SALE—500 CORDS OF SECOND HAND rubble stone in good condition; cheap.
LIBBY, McNEILL & LIBBY.

REMOVALS.

JAS. CONLAN JR. & CO., TAILORS, 125 Dearborn-st., will remove to 88 Washington-st. about May 1.

THE THOMPSON MUSIC CO., NOW AT 215 Wabash-av., will soon move into their new enlarged and improved quarters at 268 Wabash-av.

DR. PRATT, THE FACIAL SPECIALIST, WILL after May 1 conduct his work at 214 State-st.

ROOFING.

MERCHANTS' ROOFING AND SUPPLY CO., 75 Dearborn-st., Chicago. Phone Central 5070. All kinds roofing and repairing; city or country.

PERSONAL PROPERTY LOANS.

MONEY MONEY MONEY
IF SO YOU CAN BORROW ANY AMOUNT YOU WISH FROM $20 TO $1,000 ON THE FOLlowing SECURITY LOCATED ANYWHERE IN COOK COUNTY:
HOUSEHOLD FURNITURE, PIANOS, HORSES, CARRIAGES, WAGONS, WAREHOUSE RECEIPTS, OR ANY AVAILABLE SECURITY.
THE PROPERTY TO REMAIN UNDISTURBED IN YOUR POSSESSION. YOU CAN GET THE MONEY THE SAME DAY YOU MAKE APPLICATION AND WITH NO PUBLICITY. LOANS CAN BE PAID BACK IN ANY INSTALLMENTS THAT SUIT THE BORROWER AND FULL PAYMENT SO MADE WILL LESSEN THE COST OF THE LOAN. THERE ARE NO RESTRICTIONS ON CHANGING THE YOU WISH. NO CHARGES OF ANY KIND TAKEN OUT IN ADVANCE. YOU RECEIVE THE FULL AMOUNT OF THE LOAN IN CASH.
THE CHICAGO MORTGAGE LOAN CO.
310 DEARBORN-ST.
MONEY TO LOAN.
THE CHICAGO MORTGAGE LOAN CO.,
180 W. MADISON-ST., ROOM 202.
S. E. COR. HALSTED-ST.

STATE LOAN AND DISCOUNT COMPANY—For the purpose of loaning on furniture, pianos, horses, wagons, store fixtures, etc., without removal; also storage receipts, assignments, or real estate notes as security for payment of money. Call and get our plans before going elsewhere. 140-142 Champlain Bldg., cor. State and Madison-sts. [Not inc.]

QUICK LOANS—
ON FURNITURE, PIANOS, ETC., WITHOUT REMOVAL; LOWEST REASONABLE RATES; LIBERAL DISCOUNT ALLOWED ON LOANS PAID BEFORE TIME EXPIRES; NO PUBLICITY; MONEY IN FEW HOURS.
RELIANCE LOAN CO.,
TITLE AND TRUST BUILDING,
ROOM 501, 100 WASHINGTON-ST.
PHONE CENTRAL 3010.
BRANCH, 4652 STATE-ST.
PHONE OAKLAND 1278.

LOANS AT ALMOST BANK RATES ON FURNITURE, PIANOS, FIXTURES, ETC., charging reasonable fee for services.
Courteous treatment; no removal of goods; payments as you may wish. Call for interview before going elsewhere.
CHICAGO FINANCE COMPANY, 85 Dearborn-st., Room 304. Phone Central 1290. And 1236 Milwaukee-av. Phone Humboldt 1278.

CUT RATES ON FURNITURE AND PIANO loans; $25 for 70c a month; $50 for $1.50 a month; $75 for $2 a month; $100 for $2.20 a month; money in a few hours' notice; we give all advantages offered by others. 1st floor, 79 Dearborn-st.
MUTUAL SECURITY CO.,
69 Dearborn-st., Room 45.

A. FRENCH & CO., 95 DEARBORN-ST., ROOM 46—Money to loan privately on your furniture, pianos, etc., without removal. Money to be refunded in payments to suit borrower. Extension of time granted in case of sickness or loss of position. Private entrance, 166 Monroe-st. Cent. 6009.

A CONFIDENTIAL DEAL—
I'll make you a small loan on furniture, pianos, horses, wagons, warehouse receipts, real garments, etc., at low rates. Chattels left in my creditor will and strictly on the Q. T. Drop a line and have me call. Address H L 183, Tribune.

LOANS ON FURNITURE, PIANOS, ETC.
FIDELITY LOAN CO., 134 Monroe-st.
Phone Central 2259, and
301 W. 63d-st. Phone West 537.

PRIVATE PARTY LOANS ON FURNITURE, pianos, salary, etc., without removal; also small mercantile; old established. Tel. Cent. 3016. Cent.

A. LIPMAN, 99 MADISON-ST., PRIVATE ENtrance. Established 1861. Loans on watches, jewelry, and diamonds at lowest rates.

I LOAN ON FURNITURE AS THE BIG ADS. DO. Try me and I will treat you as they never knew.
RICHARDSON, 154 La Salle-st., Room 16.

MINES AND MINING.

THE COEUR D'ALENES, IDAHO, COUNTRY is very rich in gold. We think our property and mine is as good as the best. Development work already done by the owners. Will sold on our dump in large blocks enough to pay for our new mill. We are a little short of ready money and are selling just enough stock to complete mill. We wish to sell stock for cash or will trade for what we want. We also buy short time secured paper. Come and get our plans before going elsewhere. 1402 Champlain Bldg., cor. State and Madison-sts. [Not inc.]

QUICK LOANS—
ON FURNITURE, PIANOS, ETC., WITHOUT REMOVAL; LOWEST REASONABLE RATES; LIBERAL DISCOUNT ALLOWED ON LOANS PAID BEFORE TIME EXPIRES; NO PUBLICITY; MONEY IN FEW HOURS.
RELIANCE LOAN CO.,
TITLE AND TRUST BUILDING,
ROOM 501, 100 WASHINGTON-ST.
PHONE CENTRAL 3010.
BRANCH, 4652 STATE-ST.
PHONE OAKLAND 1278.

LOANS AT ALMOST BANK RATES ON FURNITURE, PIANOS, FIXTURES, ETC., charging reasonable fee for services.
Courteous treatment; no removal of goods; payments as you may wish. Call for interview before going elsewhere.
CHICAGO FINANCE COMPANY, 85 Dearborn-st., Room 304. Phone Central 1290. And 1236 Milwaukee-av. Phone Humboldt 1278.

CUT RATES ON FURNITURE AND PIANO loans; $25 for 70c a month; $50 for $1.50 a month; $75 for $2 a month; $100 for $2.20 a month; money in a few hours' notice; we give all advantages offered by others. 1st floor, 79 Dearborn-st.
MUTUAL SECURITY CO.,
69 Dearborn-st., Room 45.

A. FRENCH & CO., 95 DEARBORN-ST., ROOM 46—Money to loan privately on your furniture, pianos, etc., without removal. Money to be refunded in payments to suit borrower. Extension of time granted in case of sickness or loss of position. Private entrance, 166 Monroe-st. Cent. 6009.

A CONFIDENTIAL DEAL—
I'll make you a small loan on furniture, pianos, horses, wagons, warehouse receipts, real garments, etc., at low rates. Chattels left in my creditor will and strictly on the Q. T. Drop a line and have me call. Address H L 183, Tribune.

LOANS ON FURNITURE, PIANOS, ETC.
FIDELITY LOAN CO., 134 Monroe-st.
Phone Central 2259, and
301 W. 63d-st. Phone West 537.

PRIVATE PARTY LOANS ON FURNITURE, pianos, salary, etc., without removal; also small mercantile; old established. Tel. Cent. 3016. Cent.

A. LIPMAN, 99 MADISON-ST., PRIVATE ENtrance. Established 1861. Loans on watches, jewelry, and diamonds at lowest rates.

I LOAN ON FURNITURE AS THE BIG ADS. DO. Try me and I will treat you as they never knew.
RICHARDSON, 154 La Salle-st., Room 16.

SALARY LOANS.

DO YOU NEED MONEY?
We will loan you reasonable amount at the lowest rate, if employed; no security; no indorser; no notice to employer; no acknowledgment before justice of the peace; confidential treatment; long time and easy payments.
NATIONAL FINANCE COMPANY,
R. 431, 108 LA SALLE-ST.
BRANCH OFFICES:
R. 7, 9215 COMMERCIAL-AV.

SALARY LOANS.
SALARY LOANS
MADE WITHOUT ANY SECURITY.
Every man and woman in Chicago can get all the money they want on their PLAIN NOTE. NO INDORSER necessary. Get our rates first; STRICTLY CONFIDENTIAL. MONEY CAN BE SENT YOU. MONEY MASON FINANCIAL CO., 124 Monroe-st., Room 502, corner Clark. Tel. 2516. Cent. PRESENT THIS AD. IT'S GOOD FOR MONEY.

HIGH CLASS SALARIED MEN AND WOMEN—persons employed, can get bankable rates on loans, $25 to $250, out of special fund now to be put out at 605, 215 Dearborn-st.
SPECIAL FUND.

SALARY $ "LOANS" $ CHATTEL, or any other good security.
NATIONAL GUARANTY CO.,
Room 212 Home Insurance Bldg., 205 Dearborn-st.

MONEY FOR YOU ON YOUR SALARY; QUICKly, confidentially, and low rates.
EQUITY FINANCE CO., 716, 218 La Salle-st.

PRIVATE PARTY WILL LOAN MONEY TO salaried people; no publicity; no indorsers; call and explain plan. Address P H 801, Tribune.

MONEY LOANED SALARIED PEOPLE WITHout security; easy payments. Offices, 81 principal cities. Employers' Credit Co., 123 La Salle-st.

LOANS TO SALARIED PEOPLE WITHOUT SEcurity; LOW RATES; easy payments; confidential treatment. R. 211, 79 Dearborn-st.

SALARY ACCOMMODATION LOANS; fair treatment and consideration to square people.
LANLEY, Room 741, 79 Dearborn-st.

CHEAP LOANS ON SALARY AND FURNIture; confidential. Room 40, 119-121 La Salle-st.

LAWYERS.

IMPERIAL LAW CO.—BEST LAWYERS. DOmestic cases, husband and

NEW RULING HITS COREYS.

HADDOCK DECISION LIKELY TO STOP WIFE'S DIVORCE PLANS.

Fact That Pittsburg Millionaire Is Now a Legal Resident of New York Expected to Cause Abandonment of Proceedings in Nevada—Scandal City All Wrought Up About Its Colony of Divorcees—May Kill the Divorce Habit.

Pittsburg, Pa., April 20.—[Special.]—William Ellis Corey, president of the United States Steel corporation, can thank or blame, according to his point of view, the Supreme court of the United States for a longer lease of marital felicity.

Mrs. Corey, who took umbrage at her husband's acquaintance with Miss Mabelle Gilman, was set upon a divorce. She is now in Nevada, where she expected to shortly acquire a legal residence and apply for a divorce. But the Haddock decision has changed all her plans.

Fears Trouble Abroad.

Corey is now a legal resident of New York state. Therefore a Nevada divorce would not free him in the Empire state, and his wife would cease to be Mrs. Corey only in Nevada. As Mrs. Corey, partly on account of her health, proposes to get a change of scene by travel in this and other countries, this would be embarrassing, especially in countries where a passport is necessary, and the traveler must state whether he or she is married.

It would be difficult for Mrs. Corey to satisfy foreign police officials that she was Miss Cook in Nevada and Mrs. Corey in New York. Her relatives here say she would hesitate to apply for a divorce in New York, owing to the publicity that would be given of all the details. It is, they say, probable that Mr. and Mrs. Corey will remain man and wife.

Pittsburg All Wrought Up.

Pittsburg society has been wrought up and consternation created by the decision of the Supreme court and the complications which will arise from it.

Several in Pittsburg's social set are divorcees, and these, it is claimed, will be henceforth looked upon in a different light. Society and club women assert that they hope it would have a better effect upon society than the literature and arguments which have been advanced.

MILWAUKEE MAN A SUICIDE.

William Becker, Well Known Business Man, Kills Himself at Mobile, Ala.

Milwaukee, Wis., April 20.—William Becker, a well known business man of this city, committed suicide in Mobile, Ala., today. He left Milwaukee for the south last February. He is known to have been despondent for some time past because of ill health, and his friends in this city attributed the suicide principally to this cause. He was 65 years old and leaves a widow.

CITIZENS BATTLE WITH BANDITS

Exchange Shots at Lima, O., with Five Robbers Who Had Dynamited Postoffice.

Lima, O., April 20.—A posse of citizens at De Graff, in Logan county, today had a pistol and shotgun battle with five bandits who had dynamited the postoffice at that place. The explosion aroused the people, and after the exchange of shots the robbers disappeared in stolen buggies. None of the robbers was wounded as far as known and none of the citizens was hurt.

Best for Rheumatism. Elmer & Amend's Prescription No. 2,851. Celebrated on its merits for many effectual cures.

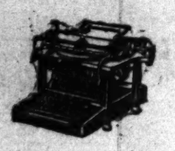

Thirty years ago I made my first public appearance at the Centennial Exposition at Philadelphia. I was a stranger then. People took away specimens of my writing as curiosities. Today everybody knows me and these specimens fill the mail cars.

Every one of my thirty years has been a year of progress—both in quality and sales. The year 1906 is emphasizing my supremacy—*my sales for the first quarter breaking all existing records.*

Today I am the oldest and still the newest. Not that I was first am I best, but that I am best am I first. I am the product of the second generation of Remington artisanship. My New Models represent the experience of the old combined with the progressiveness of the new. In my present form I embody all the qualities which have made me famous—plus improvements so fundamental as to create a new standard of typewriter work.

Remington Typewriter
New York and Everywhere
154 WABASH-AV., Chicago, Ill.

ESTABLISHED 1872.

The Fair

State, Adams and Dearborn-sts. Tel. Private Ex. 2. Mail orders filled.

Our 7th floor market

by its completeness—its unequaled facilities for handling and delivering—the high quality of its edibles and staple groceries—the low prices on all its merchandise—is recognized as the best place in the city to do your daily marketing.

Charge accounts Payable monthly, are solicited from responsible people. Deliveries of groceries very prompt.

Telephone orders for all groceries to Central 17; or Private Exchange 3, for all departments.

Groceries

Butter, Munger's finest creamery, in air tight pkgs., lb., 24c
Cheese, fancy cream brick, per lb., 12c
Olives, California ripe, per quart, 35c
Olive oil, Curtis California, pint bottle, 39c
Cakes, three-layer, home made, each, 25c
Cake, Fair's home made Angel or Sunshine, each, 15c
Macaroons, Fair's fresh made almond, lb., 25c
Oranges, fancy sweet navel, per dozen, 35c
Lemons, fancy California, per dozen, 17c
Radishes, lettuce, onions, and carrots, three bunches for 10c
Strawberries, fresh, three boxes for 25c
Corn, B. & M., per can, 10c
Marmalade, Hartley's, jar, 5c
Catsup, Snider's tomato, pt. bottle, 17c
Peas, Eureka marrowfat, per can, 9c
Crackers, National Biscuit Co.'s graham, three packages, 25c

Fresh meats

Fancy corn fed beef

Rib roast, fancy native, 6th & 7th rib, lb., 12½c
Round steak, choice tender, lb., 11½c
Sirloin steak, choice, per pound, 16c
Pot roast, fancy, per lb., 8c
Roast beef, fancy rolled, per pound, 11½c
Veal, milk fed, whole leg or loin, lb., 11½c
Veal chops, fancy, per lb., 12c
Veal, fancy stew or fricasee, per pound, 8c
Lamb, hindquarter, Canadian, per lb., 11½c
Lamb, forequarter, lb., 6½c
Mutton chops, fancy loin, per lb., 12½c
Mutton, short leg, lb. 11½c
Pork, young corn fed, loin, per lb., 12½c
Pork tenderloins, fresh, per pound, 22c
Salt pork, sweet pickled, pound, 11c
Chickens, fresh dressed, per pound, 13½c

Seeds, bulbs, plants and trees

Grass seed, best mixed, per lb., 15c
Seeds, vegetable or flower, per doz. pkgs., 10c
Lily of the valley clumps, each, 21c
Peony roots, red, white or pink, each, 12c
Gladiola bulbs, price, per doz., 20c
Rose bushes, hardy hybrid, 30 varieties, price, each, 15c
Spirea, or bridal wreath, each, 30c
Hydrangeas, hardy, price, each, 18c
Honeysuckles, price, each, 30c
Currant or gooseberry bushes, each, 15c
Catalpa trees, 8 to 10 ft., price, each, 40c
Grape vines, Concord, each, 10c
Snowball bushes, ea., 30c
Lilacs, purple, each, 25c
Mulberry trees, Russian, each, 40c
Barberry bushes, each, 3c
Carolina poplars, ea., 40c
Cherry trees, each, 40c

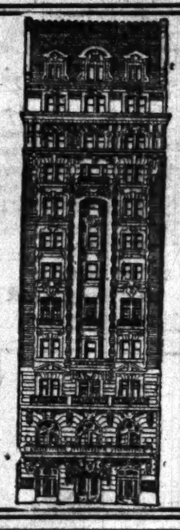

Pittsburgh's magnificent million dollar hostelry now complete in its entirety—two cafes—rathskeller—tea room and crystal buffet—sumptuous appointments—600 rooms—absolutely fireproof. In the heart of the theater and shopping districts—largest sample rooms in United States. $1.00 per day and up. $1.50 and up with bath.

The Annex Hotel, Pittsburgh.

F. C. SMITH, MANAGER,
Penn-av., at Sixth-st.

WALTHAM WATCHES.

A Waltham movement in any kind of a case is as accurate a watch as money can buy.

The "Riverside" movement is particularly recommended—made in all sizes.

WHEN YOU PLASTER

Your NEW BUILDING you should USE

KNO-BURN
(TRADE MARK)

Steel Plastering Lath

IT SAVES LIFE AND PROPERTY.

Any Building Plastered on Wood Lath is a Fire-Trap and Unsafe for Habitation. If Plastered on KNO-BURN Steel Lath it is made practically Fire-Proof at nominal cost.

We also Manufacture EXPANDED METAL for CONCRETE REINFORCEMENT.
Write for Circular and Prices.
NORTHWESTERN EXPANDED METAL CO., 84 Van Buren-st., CHICAGO, ILL.

Mandel Brothers

The last word from Paris concerning spring millinery

FROM our representative across the water come authoritative conceptions of the newest and best thoughts of Parisian fashion trends—an almost simultaneous appearance in Chicago and Paris of the later modes of the season, demonstrating anew the international resources and scope of the Mandel organization. *Second floor, Wabash avenue.*

The arrival of these exquisitely beautiful hats from Paris has completely changed existing conditions—created a different style standard, as it were, and rendering it quite imperative that the woman who would be correctly attired should see them. For tomorrow we have arranged

A special selection at $20 and $25

Misses' and children's charming spring hats

HUNDREDS of them, most cunning shapes and styles. We say cunning because that's the way a mother's delight would prompt her to express it. They are the daintiest, the most exclusive little creations you have seen. A charming little touch here and there stamps them truly juvenile. A rare collection, most moderately priced, will be placed on special sale tomorrow morning. *Second floor, State street.*

Dainty trimmed hats at $5 to $8
Children's and Misses' stylish large hats of soft straws, embroidery and lace-and-embroidery, special at $5 to $8.

Stylish school hats at $1 up to $6
Children's hats for school wear—large flat shapes, rolling brim sailors, polk bonnets, etc., this sale at $1 to $6.

The proper spring attire for misses

THE mother who is desirous of securing attire for her little girl possessing traits of exclusiveness, daintiness, something different in stylish propriety, will solve the problem by visiting our girls' suit section. The Mandel garments for girls embody all of these requisites, with a charming girlishness which will excite the keenest interest of discerning mothers. All so well made, indeed. *Second floor, State-st.*

Girls' attractive reefers of new mixtures, double-breasted effect, full box back, collarless style, with contrasting color broadcloth—sightly garments—very special at 8.50.

Girls' reefers priced at $10
Girls' reefers of charming new mixtures, checks and plaids, double-breasted effect, full box back, full sleeves with fancy cuffs, very attractive garments, at $10.

Misses' long coats at $10
Full length coats in English box tourist styles, of the new checks and overplaids, so popular this season, coat collar and cuffs of inlaid velvet, at $10.

Junior suits now at $18.50
Junior long coat suits for misses, in new checks and plaids, double-breasted front, loose or semi-fitting back, cluster plaited skirt, very charming coats indeed, 18.50.

Girls' dresses at only $10
Handsome one-piece guimpe dresses of black-and-white shepherd checks and plain blue mohair, new Dutch neck and slash sleeves, full skirt, at only $10.

Special in the economy basement
Misses' tan covert box coats, collarless style, trimmed with braid, three stitched box plaits down back, belt all around; special, now 4.95

Special in the economy basement
Children's reefers of extra quality cheviot, double-breasted style, emblem on sleeve, turnover cuffs, in blue only; special value Saturday at 4.75

RESORTS AND HOTELS

Your Summer Plans

should include the

Chicago Beach Hotel

(AMERICAN AND EUROPEAN PLAN)

Finest Hotel on the Great Lakes

Address for Handsomely Illustrated Booklet, Manager, Box 26, Chicago Beach Hotel, 51st Boulevard and Lake Shore, Chicago, Ill.

North Shore Health Resort

WINNETKA, ILL.

Thirty-five minutes on Northwestern Ry. from Chicago.
Especially Built and Equipped for the Treatment of

Rheumatism
Nervousness
Digestive Disorders
Heart Disease
Diabetes

IDEAL FOR CONVALESCENTS
Personal Investigation of Our Excellent Facilities and Results Invited.
Write for Illustrated Booklet.

Resort Information.

The Tribune has on file accurate information about the leading Winter Resorts in the United States; railroad time tables, railroad fares, etc., of the leading railroads, touching the various resorts. Information will be gladly given to those either calling at or writing to the

Tribune Winter Resort Bureau,
Room 542 Tribune Building,
Chicago.

The Pennoyer Established 1887

Kenosha, Wis., between Chicago and Milwaukee on the North Western R. R. Finest Health Resort and Sanitarium on Lake Michigan. Beautiful environment—a suite of lake shore. For illustrated prospectus address Dr. Pennoyer & Adams, Managers.

Human Heart Sanitarium 277 W. ADAMS-ST, Near Morgan-st.
Private Rooms. Skillful Medical Care in All Cases. Patients received at any hour—Evenings free.

RESORTS AND HOTELS.

PALACE HOTEL Opens 1906. **LUCERNE** (Switzerland.)

THE MOST IDEAL FAMILY HOTEL IN EUROPE.
Has every up-to-date improvement. Suites with private entrance. Each bedroom has private bath and toilet. Guestroom entered by double corridors. French restaurant. American bar.
350 ROOMS.—35 SALOONS.—120 BATHROOMS.
Ask New York Tribune Uptown Office, 1364 Broadway, N. Y., for Illustrated Brochure.
BRANCH HOUSES:—
SURSENSTOCK (near Lucerne); Palace Hotel; Grand Hotel; Park Hotel. STANSERHORN Electric Railway (near Lucerne); Hotel Stanserhorn. MILAN; Palace Hotel. BALE; Hotel Euler. LUGANO Grand Hotel. PERLI (near Genoa); Grand Hotel and de la Mediterranee. ROME; Grand Hotel Quirinal.
BUCHER-DURRER.

THE MORAINE
HIGHLAND PARK, ILL.
This elegant modern Hotel is situated on high bluffs overlooking Lake Michigan, 23 miles from Chicago. It offers a
Delightful Summer Home
combined with all the advantages of a luxurious Hotel, in a cool, healthful and picturesque spot. Garage and repair shop for the accommodation of automobilists.
OPENS FOR 1906 SEASON on Saturday, May 26
Phone—Highland Park 22.
Booklet Mailed on Application.

THE LOUISBURG, BAR HARBOR, ME. OPEN JUNE 30.
The leading hotel of this matchless resort. Adjoining cottages to let with hotel service. For booklets send to M. L. Balch, The Winchester, Brookline, Mass.

ILFRACOMBE (ENGLAND.)
ILFRACOMBE HOTEL
All good Americans stay there before they die.

HOTEL WOODSTOCK
127 to 135 West 43d-st., New York.
(Just off Broadway.)
Thoroughly modern, fireproof hotel. Long distance telephone in each room. Single rooms $1.50 and up. Running water. Rooms and suites with bath $2.00 and up.
EUROPEAN PLAN.
Cuisine of par excellence. Music.

EXCURSION and TRAVEL

Q.S.S. Co.
For April and May.

Go To Bermuda
Forty-five hours by new twin screw S. S. "Bermudian." Steamers sail weekly from New York. For illustrated pamphlets, passages, etc., write to
A. E. OUTERBRIDGE & CO.,
Agts. Quebec S. S. Co., Ltd., 39 Broadway, New York. ARTHUR AHERN, Pier 41, North Canada or THOS. COOK & SON, 22 So. Clark St., Chicago, Ill.

It PAYS to Advertise in THE TRIBUNE

TRIBUNE ADS BRING RESULTS

ADVERTISE IN THE TRIBUNE

SUBSCRIBE FOR THE TRIBUNE